

TRANSIT TIE

WITNESS COR. SEC 14 T 31 R 22

SWING TIES + REMOVED C.I.M.
FOR CONST.

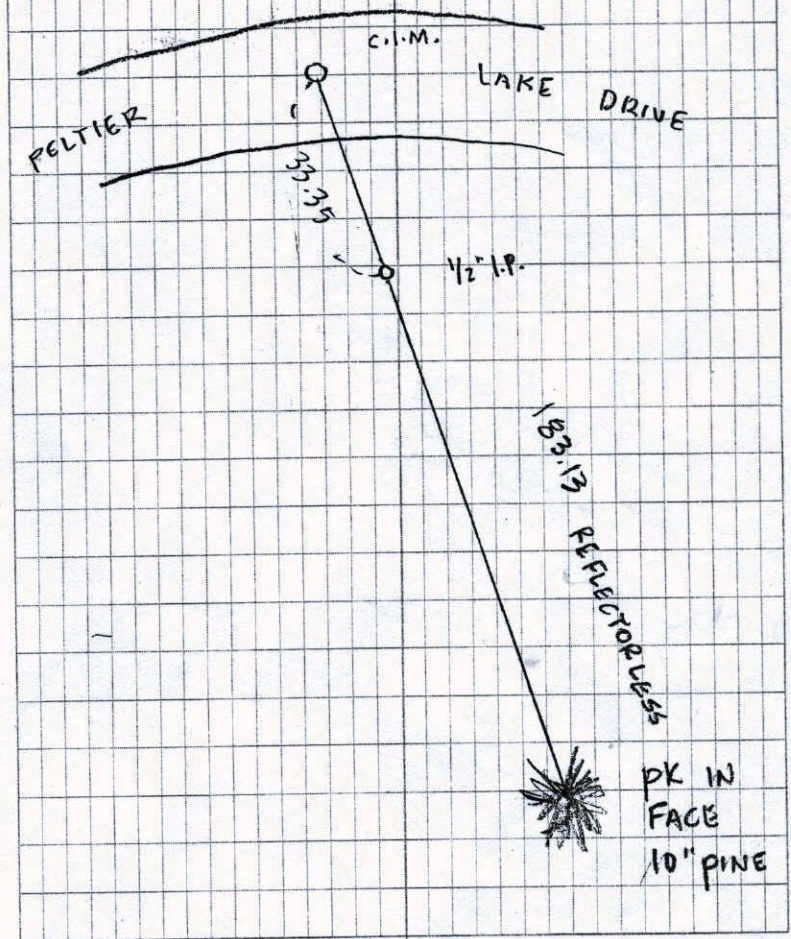

Point Id	Point Class	Date/Time	Northing	Easting	Ortho. Hgt.
<input checked="" type="checkbox"/> DAVID	Control	08/02/2010 08:22:30	168872.2958	527367.2958	896.5278
<input checked="" type="checkbox"/> harvey	Control	08/02/2010 09:23:15	137892.0730	554799.6441	919.7501
<input checked="" type="checkbox"/> LINO62	Averaged	08/02/2010 10:14:20	149643.4040	552966.2946	904.9669
<input checked="" type="checkbox"/> LINO49	Averaged	08/02/2010 11:46:40	153592.8772	550322.2743	889.6341

CERTIFICATE OF LOCATION OF GOVERNMENT CORNER

County of Anoka

State of Minnesota

WITNESS Corner of Sec. 14 Township 31 Range 22

ON WEST LINE

I hereby certify that on the 5 day of JUNE, 1998, I found the described corner which was evidenced by AREA RESURVEY

and I further certify that to perpetuate the location of said corner, I did, at the exact location thereof, place a permanent marker consisting of CAST IRON MONUMENT 1' ±
NORTH OF CENTERLINE

which reference or witness monuments are located in the manner following:

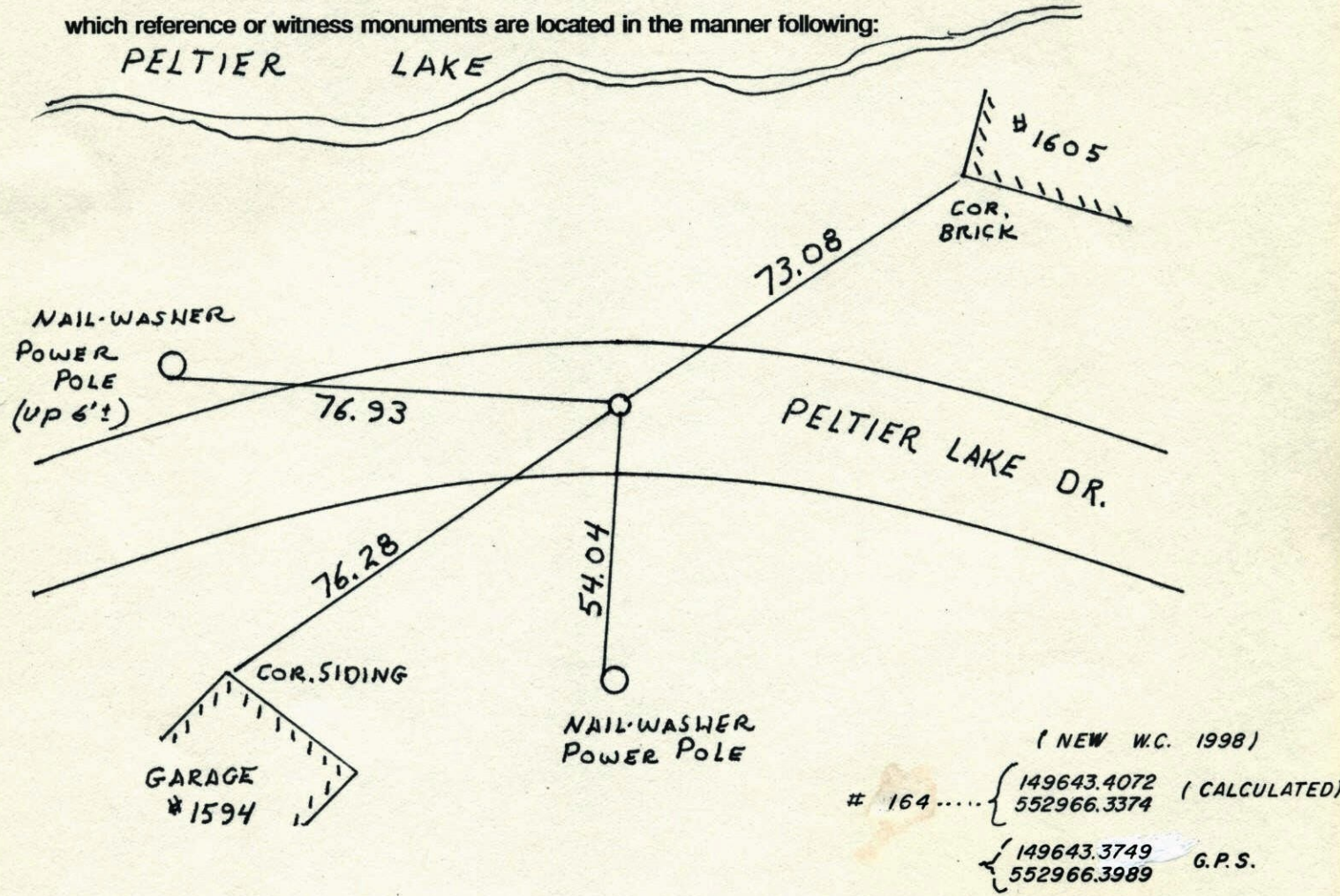

Revised date	Revised date	Revised date
6-5-98 HL		

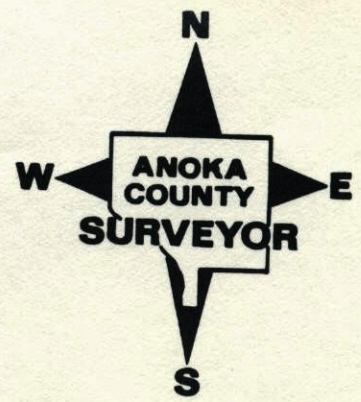

Witness Cor.

62

on W. line of Sec. 14-31-22

W.C. is 1471.90 north of
S.W. cor. Sec. 14

W.C. is the same as the N.E.
cor. of BURQUES ADD.

Set Cast Iron Monument flush.

July 31, 1964

Oliver-Livgard-Dunlap

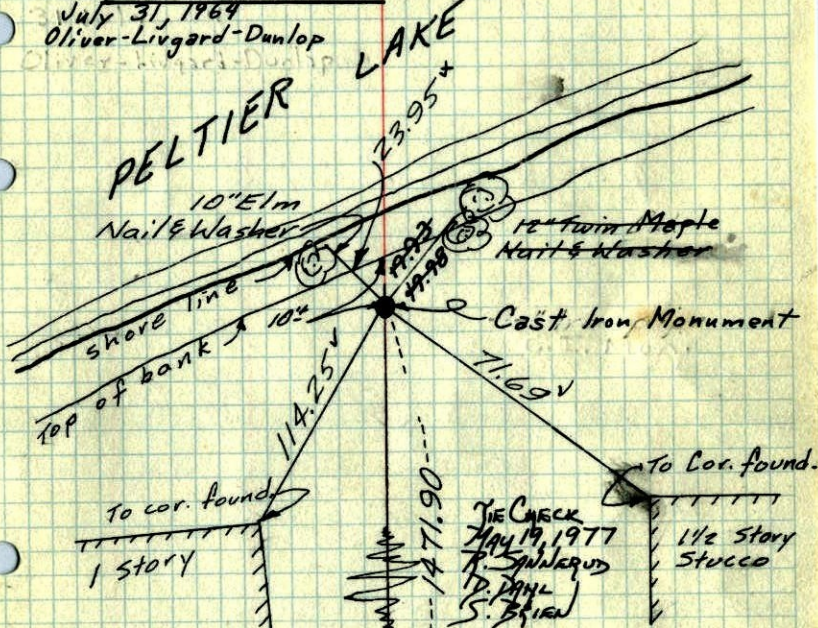

Tie Check
Aug. 6, 1969
D. Powell
R. Olson
R. Brien

Tie Check
June 28, 1973
B. Olson
D. Brien
D. Farmer

March 25, 1964
J. Oliver
M. D. Anderson
E. Madson

ROLAND W. ANDERSON
COUNTY SURVEYOR
ANOKA COUNTY, MINNESOTA

TEMPERATURE CORRECTED
AND HORIZONTALLY
TAPED MEASUREMENTS

Retied 7-9-65
M. D. Anderson
John Dunlap

Witness Cor.

1964⁶²

on W. line of Sec. 14-31-22

W.C. is 1471.90 north of
S.W. cor. Sec. 14

W.C. is the same as the N.E.
cor. of BURQUES ADD.

Set Cast Iron Monument

31 July 64

Oliver-Livgard-Dunlap

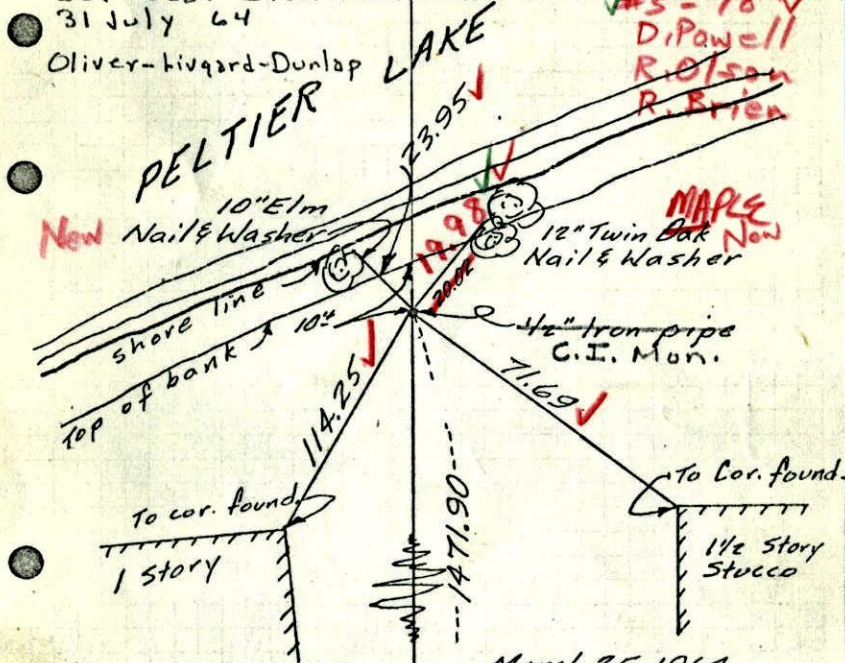

8/6/69
#5-789
D. Powell
R. Olson
R. Brien

MAPLE
New

March 25, 1964

J. Oliver
M. D. Anderson
E. Madson

ROLAND W. ANDERSON
COUNTY SURVEYOR
ANOKA COUNTY, MINNESOTA

TEMPERATURE CORRECTED
AND HORIZONTALLY
TAPED MEASUREMENTS

Retied 7-9-65
M. D. Anderson
John Dunlap

Witness Cor.

1965

on W. line of Sec. 14-31-22

W.C. is 1471.90 north of S.W. cor. Sec. 14

W.C. is the same as the N.E. cor. of BURQUES ADD.

Set Cast Iron Monument
31 July 64

Cast Iron Flush

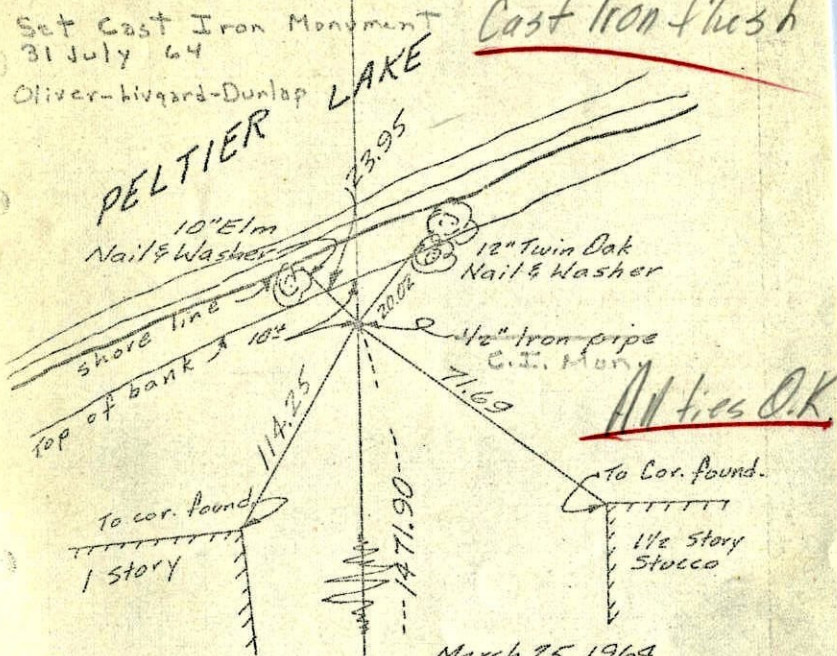

All ties O.K.

March 25, 1964

J. Oliver
M.D. Anderson
E. Madson

ROLAND W. ANDERSON
COUNTY SURVEYOR
ANOKA COUNTY, MINNESOTA

Sw. Cor. Sec. 14-31-22

TEMPERATURE CORRECTED
AND HORIZONTALLY
TAPED MEASUREMENTS

Tiecheck
July 9, 1965
M.D. Anderson
J. Dunlop

entered

1964

W.C. on West Line Sec. 14, T31, R22

1471.90' North of SW Cor. Sec. 14.

Used and Tied I.P. at NE Corner of BURQUES ADD.

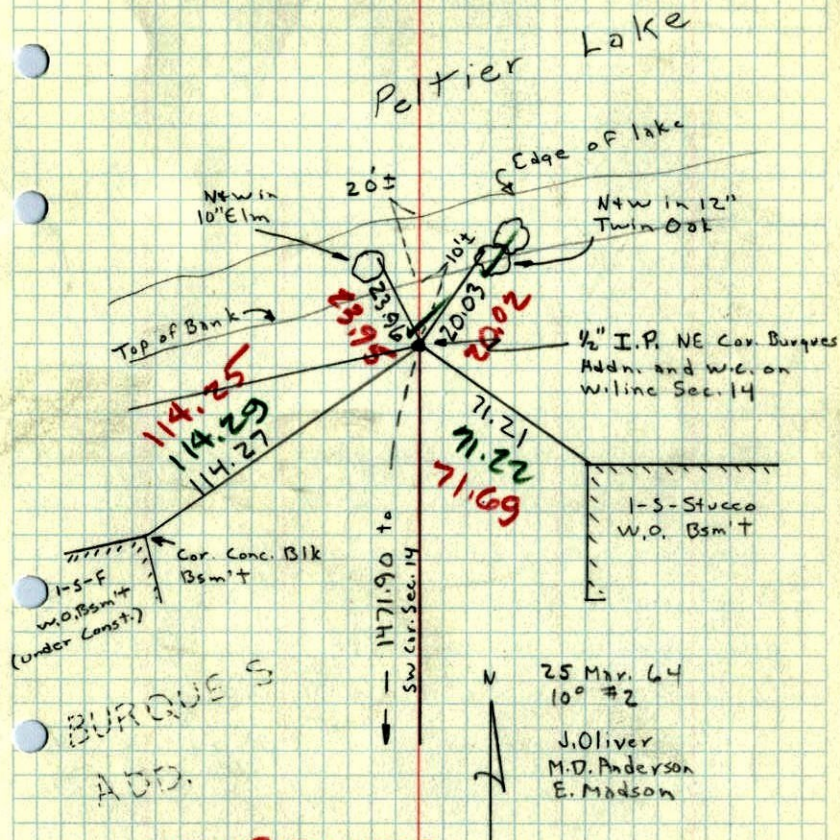

BURQUES
ADD.

TEMP. & TAPE
CORR. IN RED

25 Mar. 64
10° #2
J. Oliver
M.D. Anderson
E. Madson