

line

CERTIFICATE OF LOCATION OF GOVERNMENT CORNER

County of Anoka

State of Minnesota

CENTER Corner of Sec. 14 Township 31 Range 22

I hereby certify that on the 9 day of JULY, 1965, I found the described corner which was evidenced by 1/2" IRON

and I further certify that to perpetuate the location of said corner, I did, at the exact location thereof, place a permanent marker consisting of ONE HALF INCH IRON PIPE

which reference or witness monuments are located in the manner following:

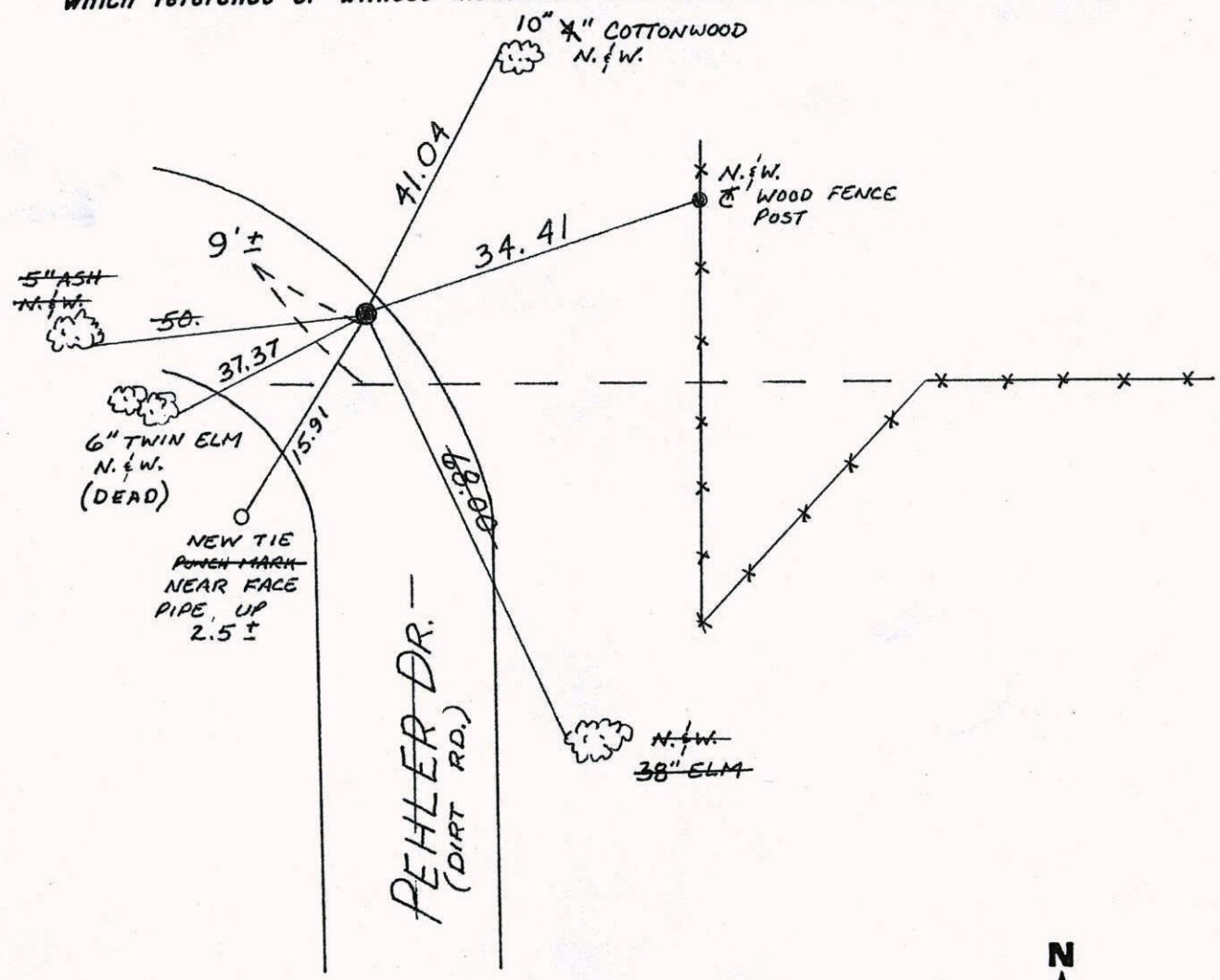

Revised date	Revised date	Revised date
11-5-90		
10-28-91	HL	

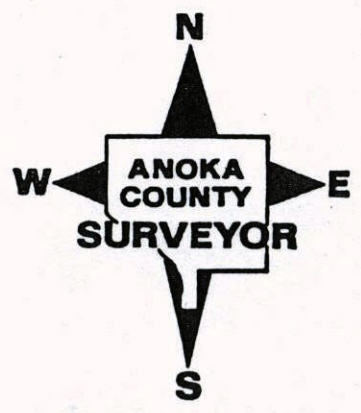

Center Sec. 14 T31 R22

Found $\frac{1}{2}$ " iron pipe down $0.3'$ \pm . iron pipe is on $\&$ extended From south.

Replaced bent iron with new iron pipe.
Down $0.3'$ \pm .
8/5/69 $1.3'$ \pm

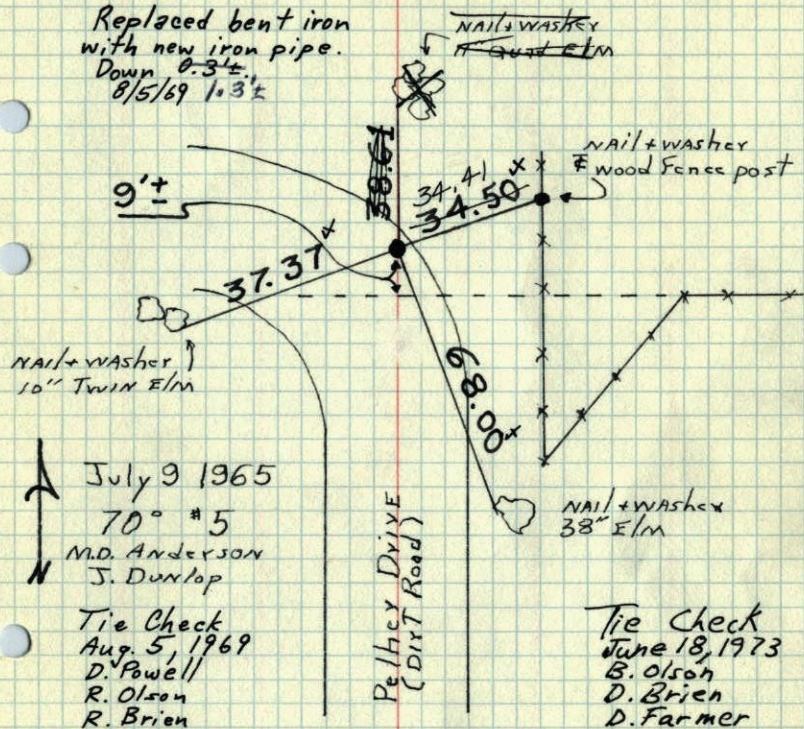

July 9 1965
70° #5
M.D. Anderson
J. Dunlop

Tie Check
Aug. 5, 1969
D. Powell
R. Olson
R. Brien

TIE CHECK
7-29-80
B. STEPHENS
P. ROSS
P. HORNBY

TEMPERATURE CORRECTED
AND HORIZONTALLY
TAPED MEASUREMENTS

ROLAND W. ANDERSON
COUNTY SURVEYOR
ANOKA COUNTY, MINNESOTA

Center Sec. 14 T31 R22

Found $\frac{1}{2}$ " iron pipe down $1.3'$ \pm . iron pipe is on $\&$ extended From south.

Replaced bent iron with new iron.

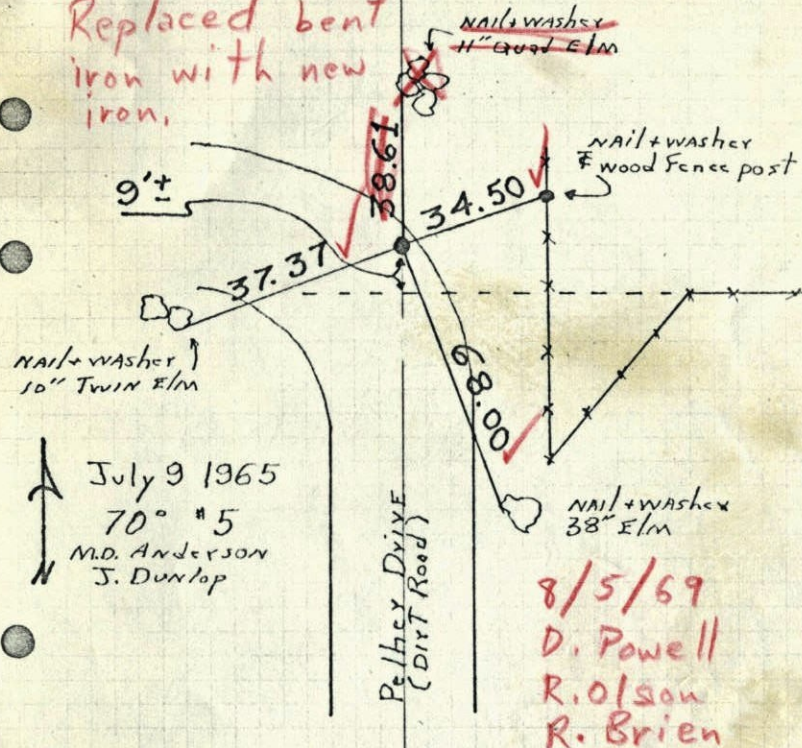

July 9 1965
70° #5
M.D. Anderson
J. Dunlop

8/5/69
D. Powell
R. Olson
R. Brien

TEMPERATURE CORRECTED
AND HORIZONTALLY
TAPED MEASUREMENTS

ROLAND W. ANDERSON
COUNTY SURVEYOR
ANOKA COUNTY, MINNESOTA

Center Sec. 14-T31-R22

1965

found 1/2" iron pipe down 0.34
iron pipe is on E extended from south

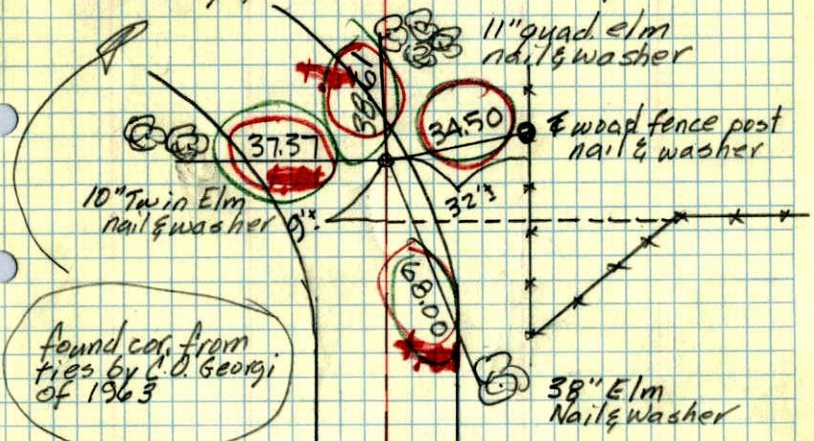

found cor. from ties by C.O. Georgi of 1963

P. Hier Drive
(dirt road)

July 9, 1965
M.D. Anderson
J. Dunlop
Temp. 70°
Tape 5

1963

39

Center Sec. 14, T31, R22
I.P.

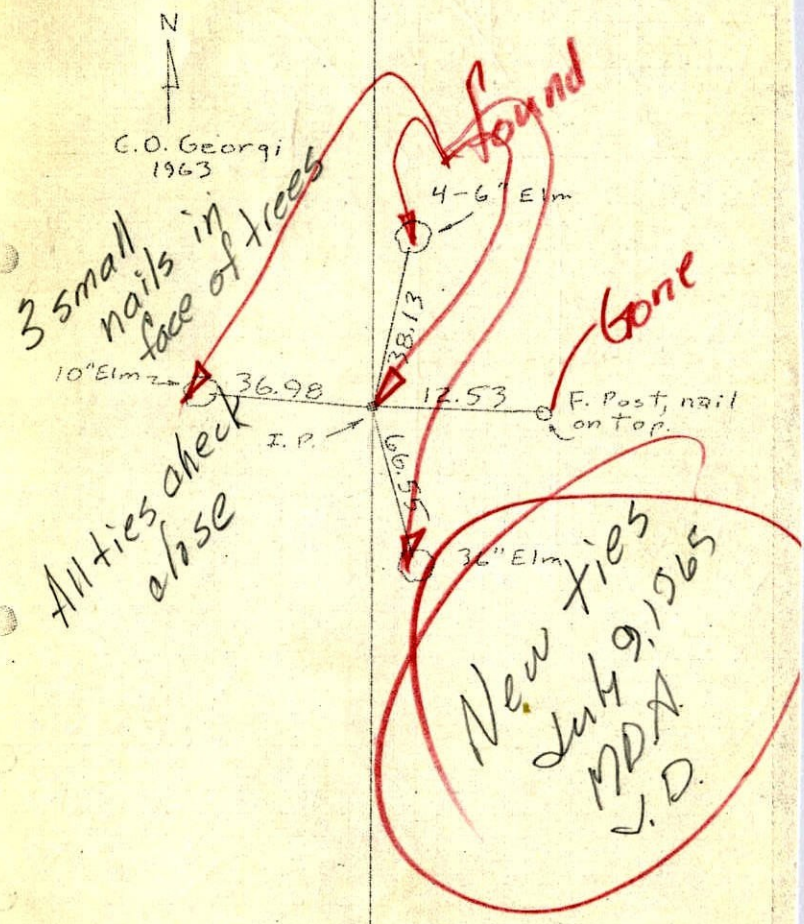

C.O. Georgi
1963

3 small nails in face of trees
All ties checked
close

New ties
July 9, 1965
MDA
J.D.

gone

F. Post, nail on top.

1963³⁹

Gen. Sec. 14, T31, R22

I.P.

N
C.O. Georgi
1963

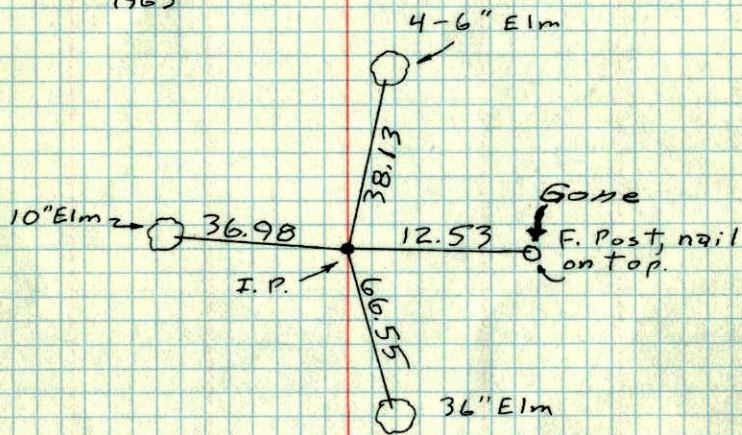

Gen. Sec. 14, 31, 22

C.O. Georgi 1963¹⁹⁶³

N

