

CERTIFICATE OF LOCATION OF GOVERNMENT CORNER

County of Anoka

State of Minnesota

EAST QTR. Corner of Sec. 13 Township 31 Range 22

I hereby certify that on the 23 day of SEPTEMBER, 19 75, I found the described corner which was evidenced by AREA RESURVEY

and I further certify that to perpetuate the location of said corner, I did, at the exact location thereof, place a permanent marker consisting of CAST IRON MONUMENT

which reference or witness monuments are located in the manner following:

N.A.D.	1983	Co-ordinates
County	Project	Co-ordinates
Northing	<u>151002.5237</u>	<u>9</u>
Easting	<u>563566.6505</u>	
State Plane Co-ordinates		
Y	_____	
X	_____	
Date	_____	

FIELD

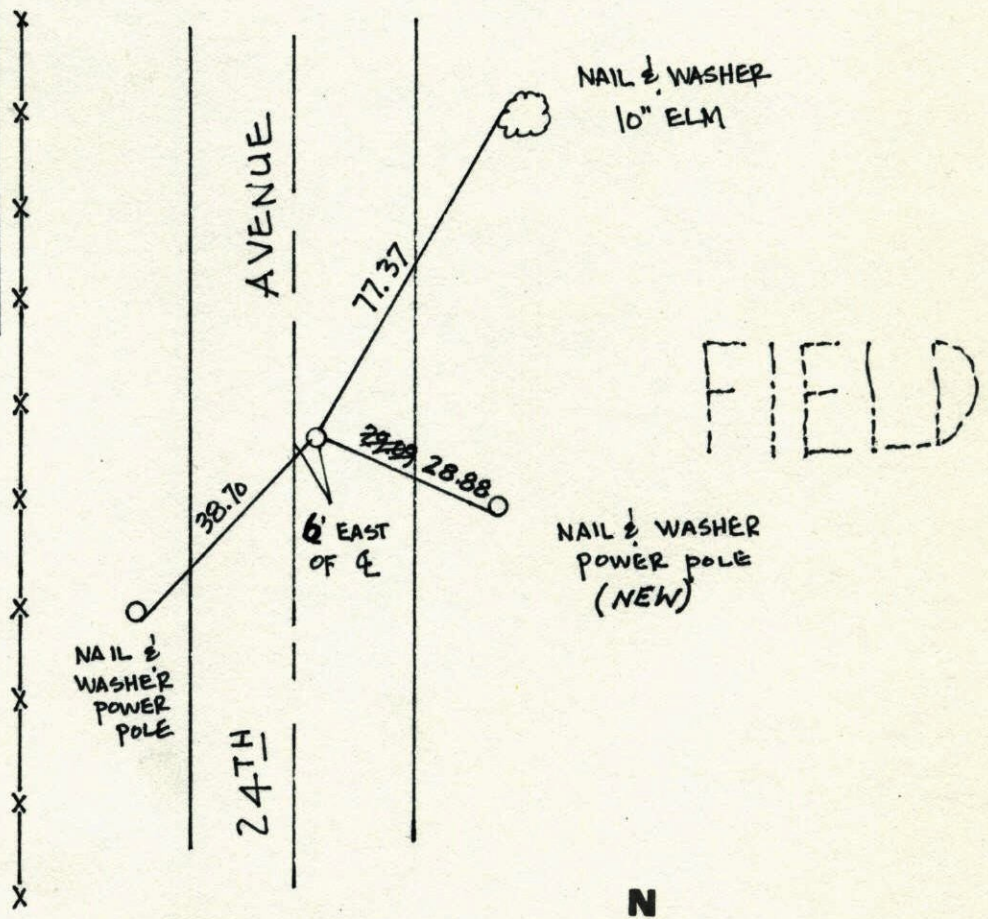

FIELD

Revised date	Revised date	Revised date
<u>5-24-83</u>		
<u>7-21-86</u>		
<u>10-17-91</u>		
<u>6-28-96</u>		
<u>3-30-98</u>		

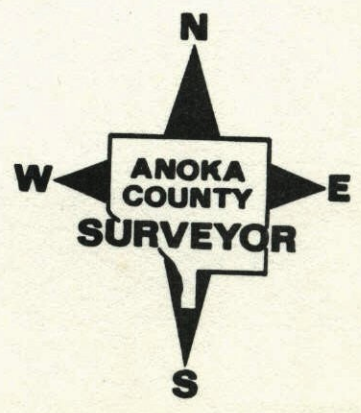

EAST QTR. SEC 13 T 31 R 22

CAST IRON MONUMENT

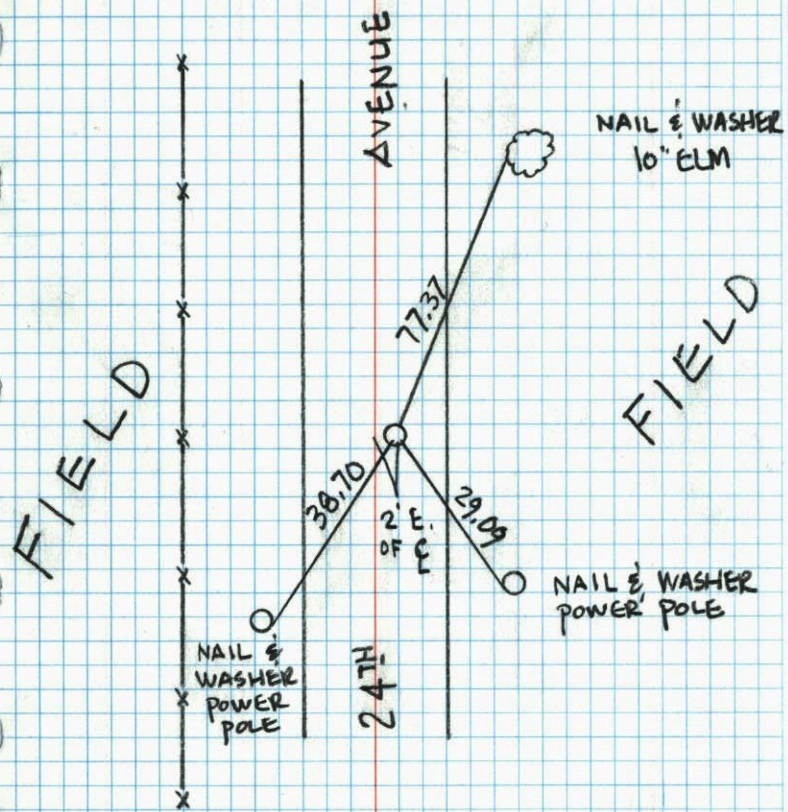
6-28-96
J.A. J.D.

E 1/4 CORNER SEC. 13 T. 31 R. 22

GET CAST IRON MONUMENT FROM
AREA RESURVEY. CAST IRON DOWN 0.5'±

N 9-23-75
 H. LARSON
 J. BOETTCHER
 B. GUETZKO

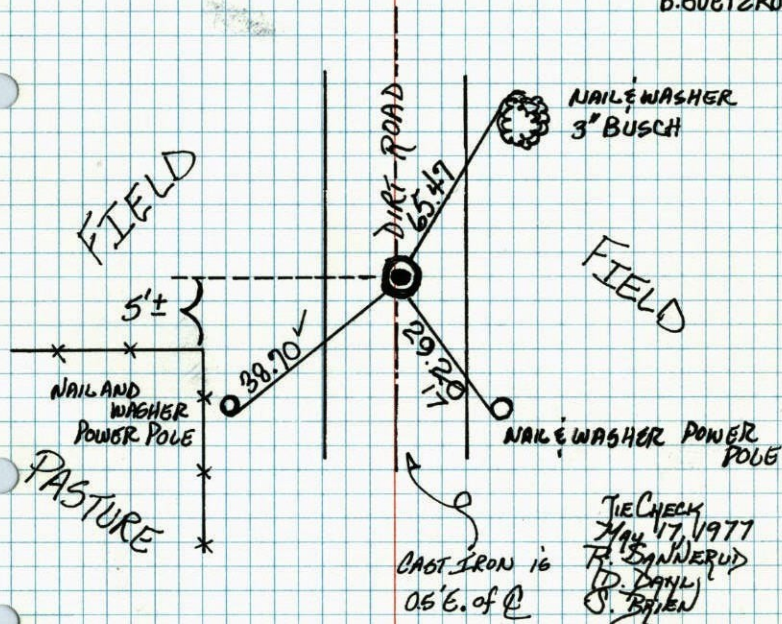

TIE CHECK
 7-28-80
 B. STEPHENS
 P. ROSS
 P. HORNBY

TEMPERATURE CORRECTED
 AND HORIZONTALLY
 TAPED MEASUREMENTS

ROLAND W. ANDERSON
 COUNTY SURVEYOR
 ANOKA COUNTY, MINNESOTA

1975 66

E 1/4 Cor. Sec. 13 T31 R22

Set cast iron monument from
area resurvey C.I. down .5' ±

50° #11
8-23-75
H. Larson
B. Gustako
J. Beotcher

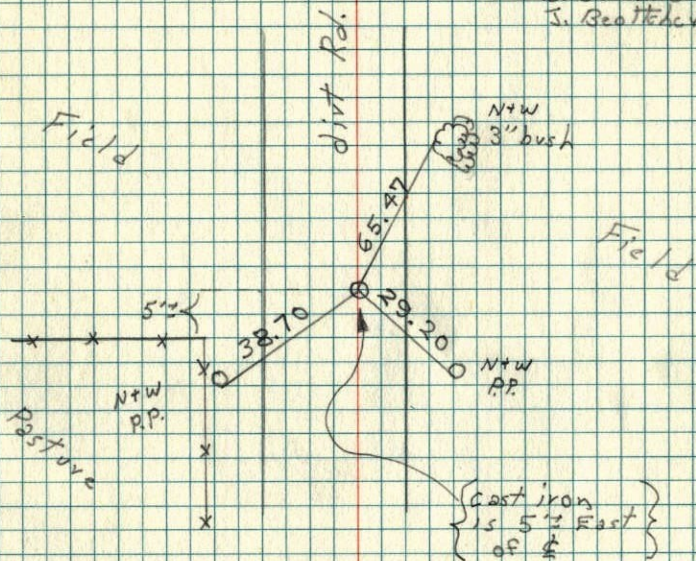

1975 66

E 1/4 Cor. Sec. 13 - T31 - R22

Found And Tied Spike Set By Don Hult.
As E 1/4 Cor.



8-28-75
H. Larson
R. Gustako
J. Beotcher

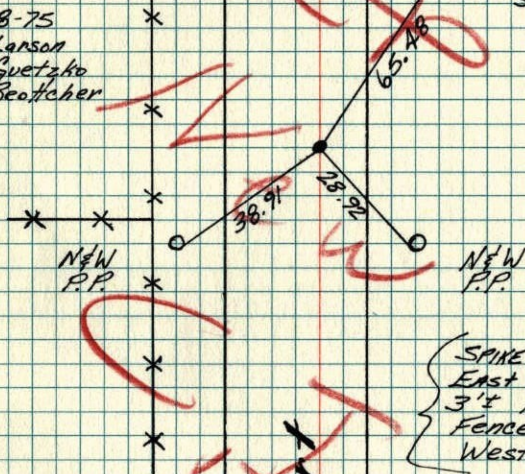

TEMPERATURE CORRECTED
AND HORIZONTALLY
TAPED MEASUREMENTS
ROLAND W. ANDERSON
COUNTY SURVEYOR
ANOKA COUNTY, MINNESOTA

E 1/4 Cor. Sec. 13 T31 R22

1975

Found + Tied spk set by Don Hult

25 E 1/4 Cor.

A
65° 11'
8-28-75
H. Larson
B. Gustako
J. B. Otteher

D 1/2 Rd.

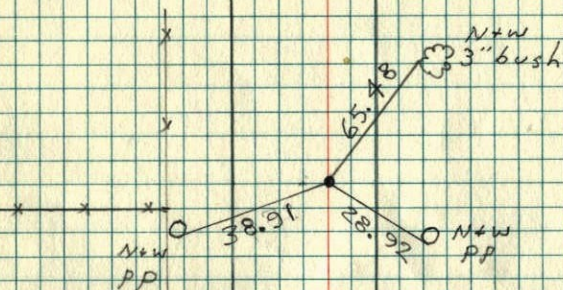

{ Spk is 3'±
East of E and
3'± North of
Fence going
west }