

CERTIFICATE OF LOCATION OF GOVERNMENT CORNER

County of Anoka State of Minnesota

SOUTHE. Corner of Sec. 13 Township 31 Range 22

I hereby certify that on the 13 day of AUG., 1964, I found the described corner which was evidenced by 3/4" I.P.

and I further certify that to perpetuate the location of said corner, I did, at the exact location thereof, place a permanent marker consisting of CAST IRON

which reference or witness monuments are located in the manner following:

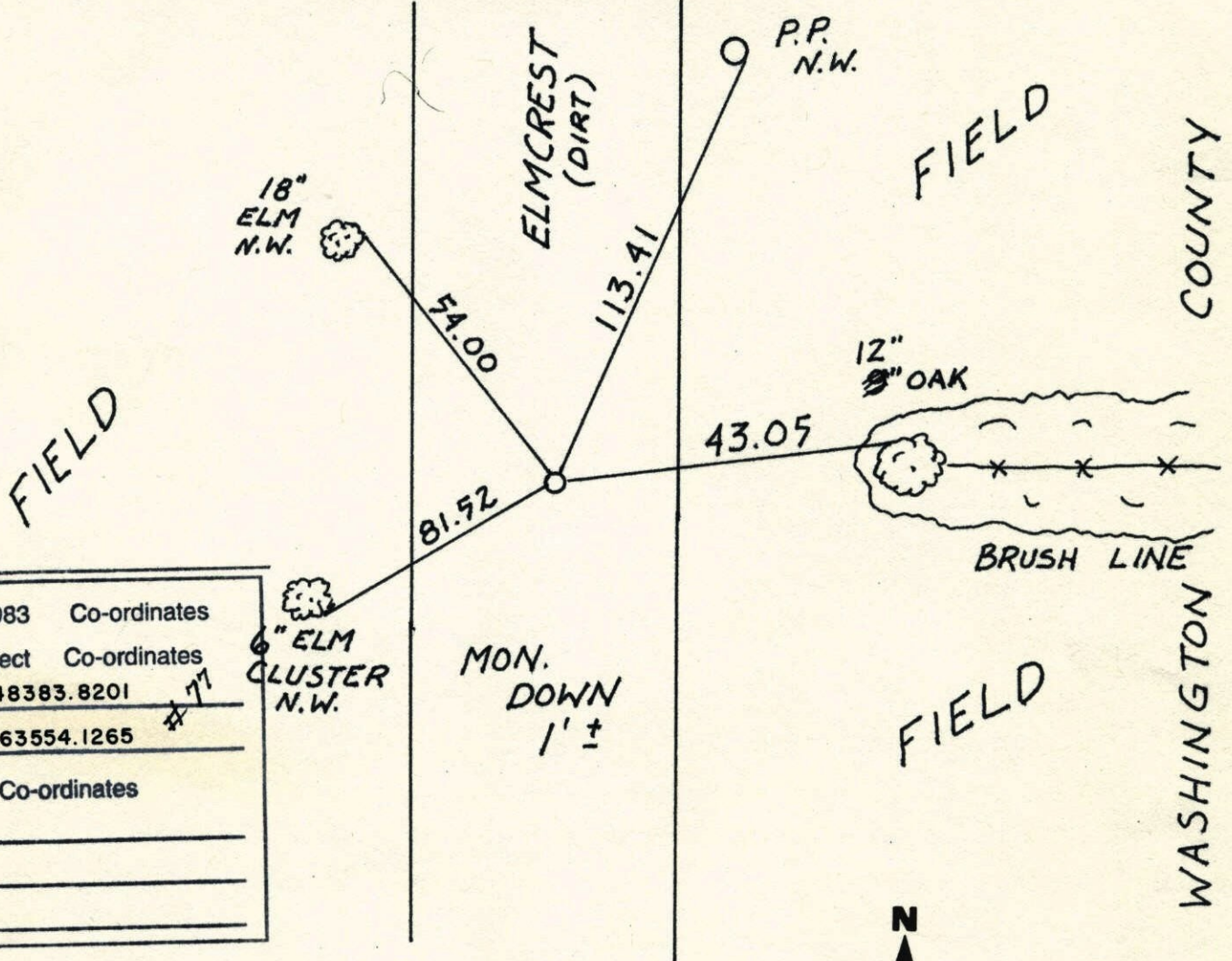

N.A.D.	1983	Co-ordinates
County	Project	Co-ordinates
Northing	<u>148383.8201</u>	
Easting	<u>563554.1265</u>	
State Plane Co-ordinates		
Y	_____	
X	_____	
Date	_____	

Revised date	Revised date	Revised date
<u>10-18-91</u>		
<u>6-28-96</u>		
<u>3-30-98</u>		

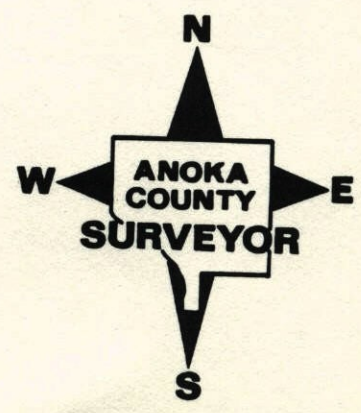

WASHINGTON COUNTY

SE Cor. Sec. 13, T31, R22

Found 3/4" Pinched Iron Pipe Flush in E

dirt Road. Iron Rod on NW side of iron.

Replaced Iron Pipe with Cast Iron

Monument down 0.4'

8/5/69

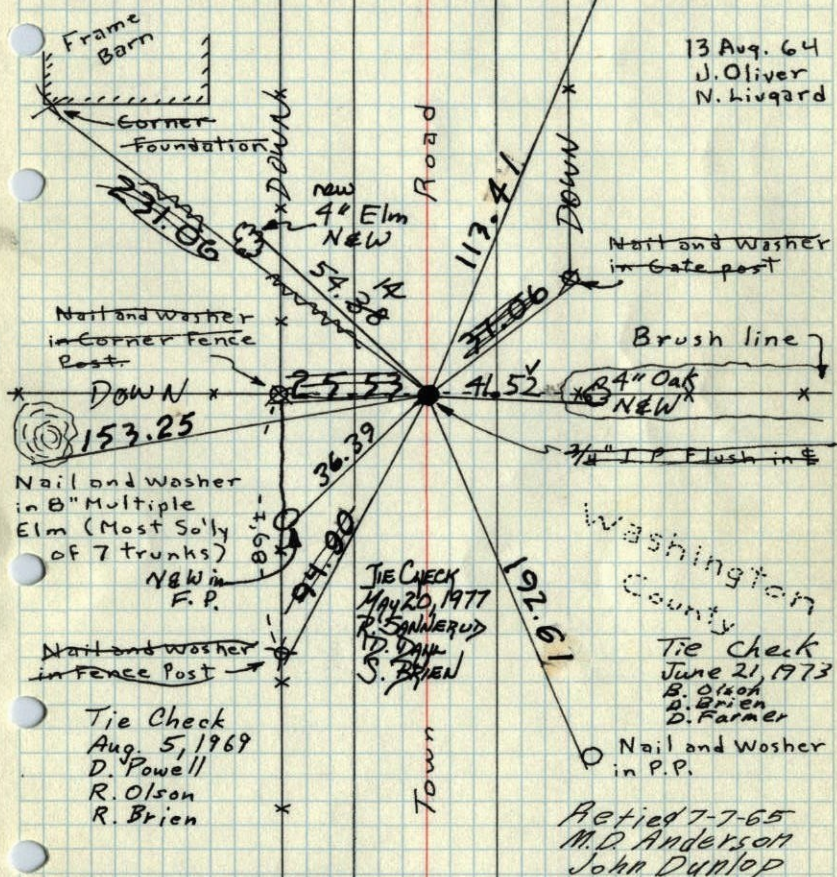
Nail and Washer
in P.P.13 Aug. 64
J. Oliver
N. LivaqardTEMPERATURE CORRECTED
AND HORIZONTALLY
TAPED MEASUREMENTSROLAND W. ANDERSON
COUNTY SURVEYOR
ANOKA COUNTY, MINNESOTA

SE Cor. Sec. 13, T31, R22

Found 3/4" Pinched Iron Pipe flush in E

dirt Road.

Iron Rod

Replaced Iron with C.I.

Mon. down

0.4'

down 0.5'

on NW side of iron flush.

Nail and Washer

in P.P.

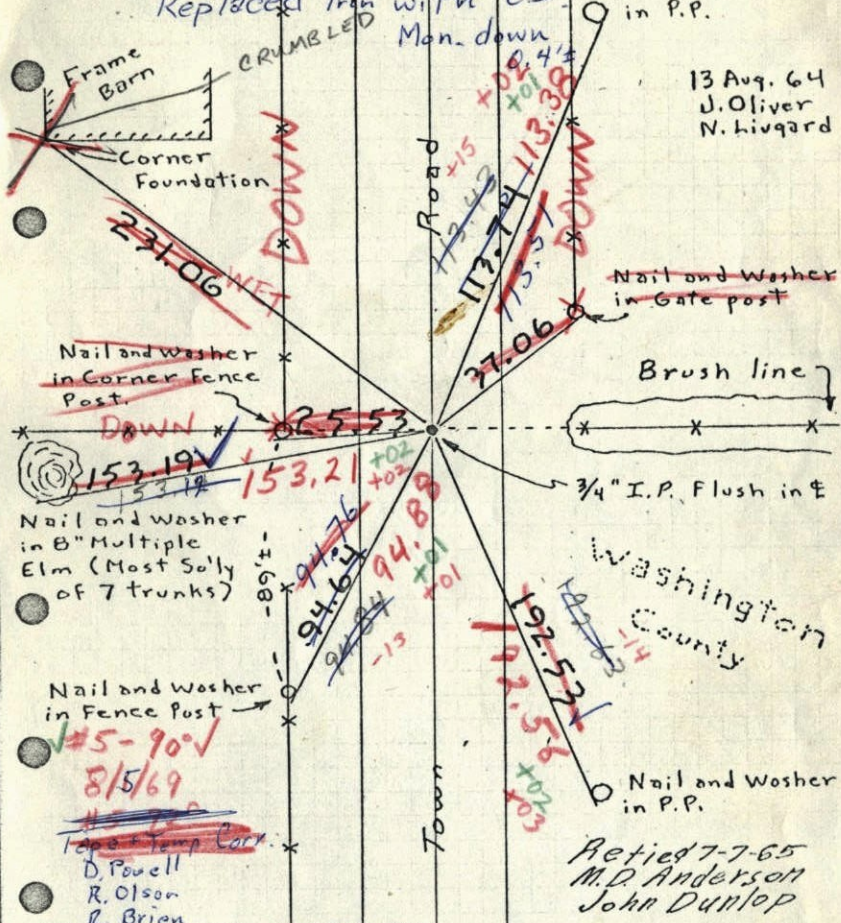
13 Aug. 64
J. Oliver
N. LivaqardTEMPERATURE CORRECTED
AND HORIZONTALLY
TAPED MEASUREMENTSROLAND W. ANDERSON
COUNTY SURVEYOR
ANOKA COUNTY, MINNESOTA

SE 1/4

1964

SE Cor. Sec. 13, T31, R22

Round 3/4" Pinched I.P. Flush in & dirt

Rd.

