

CERTIFICATE OF LOCATION OF GOVERNMENT CORNER

County of Anoka

State of Minnesota

SOUTHWEST Corner of Sec. 15 Township 31 Range 22

I hereby certify that on the 7 day of JAN., 1964, I found the described corner which was evidenced by 3/4" I. P.

and I further certify that to perpetuate the location of said corner, I did, at the exact location thereof, place a permanent marker consisting of CAST IRON MON. SIGN AND POST ON NORTH SIDE

which reference or witness monuments are located in the manner following:

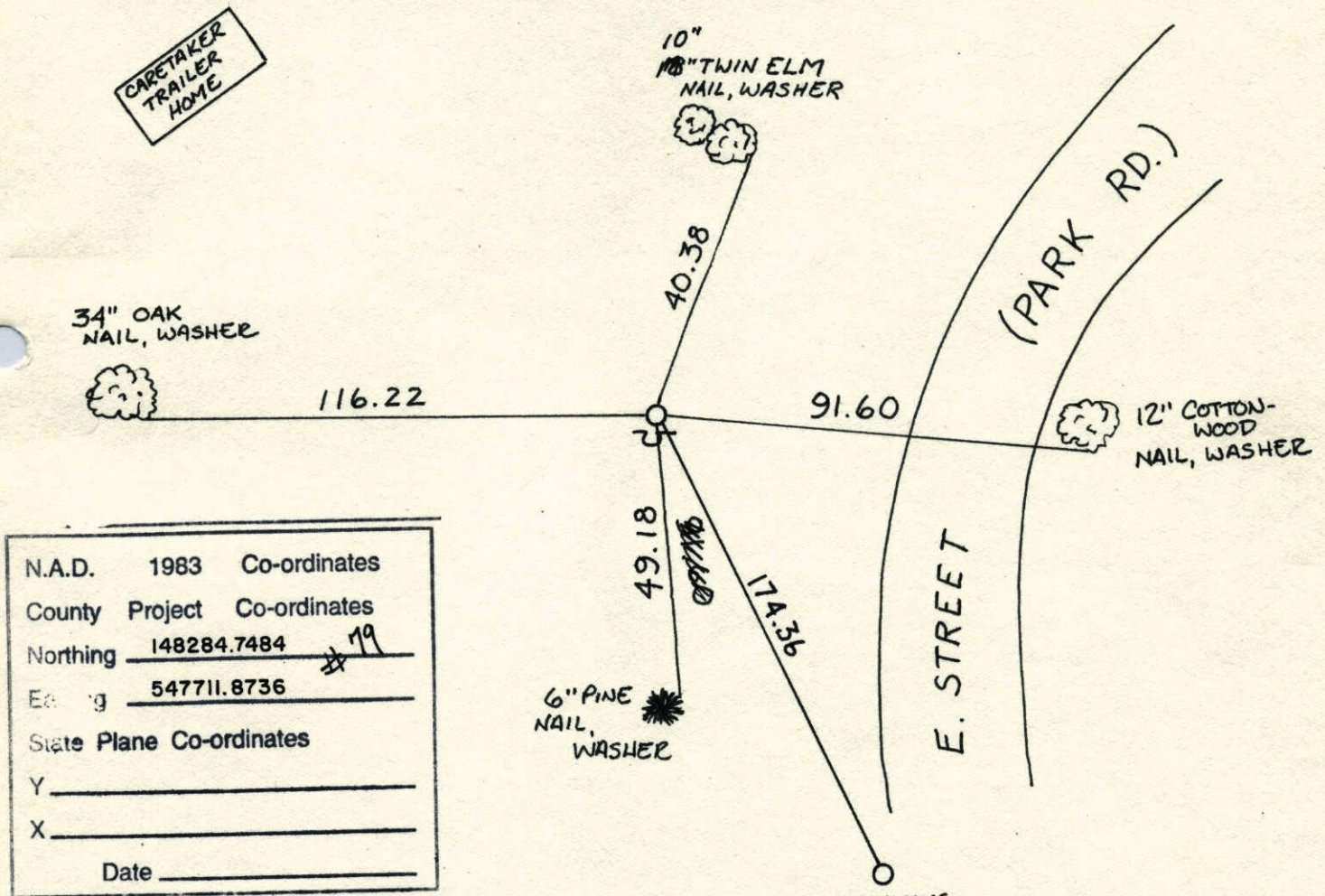

N.A.D.	1983	Co-ordinates
County	Project	Co-ordinates
Northing	<u>148284.7484</u>	<u>19</u>
Easting	<u>547711.8736</u>	
State Plane Co-ordinates		
Y	_____	
X	_____	
Date	_____	

Revised date	Revised date	Revised date
<u>6-14-96</u>		
<u>2-13-98</u>		

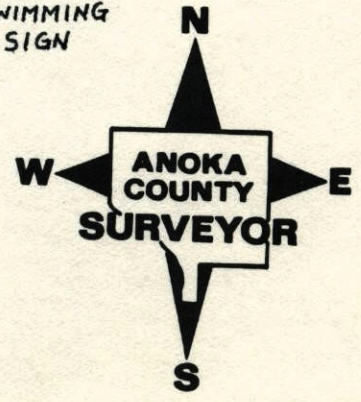

SOUTHWEST COR. SEC 15 T31 R22

RETIED CAST IRON MONUMENT

SIGN & POST TO NORTH

2-13-98

H. LARSON

J. SIMMER

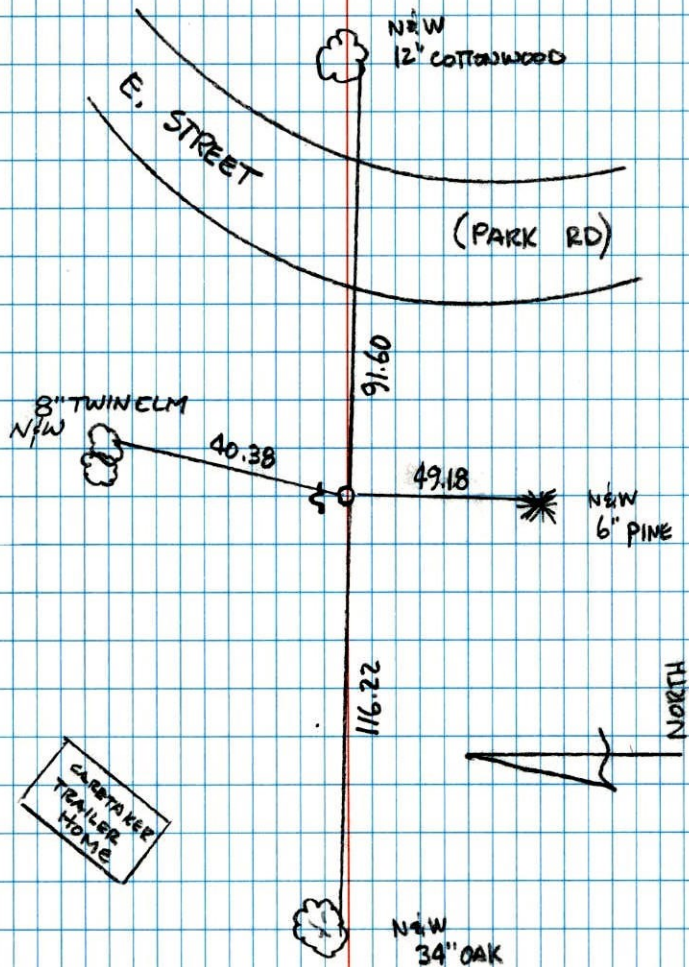

S.W. Cor. Sec. 15-T31-R22

found 4" iron pipe down 1.0'

found from testimony of area farmer

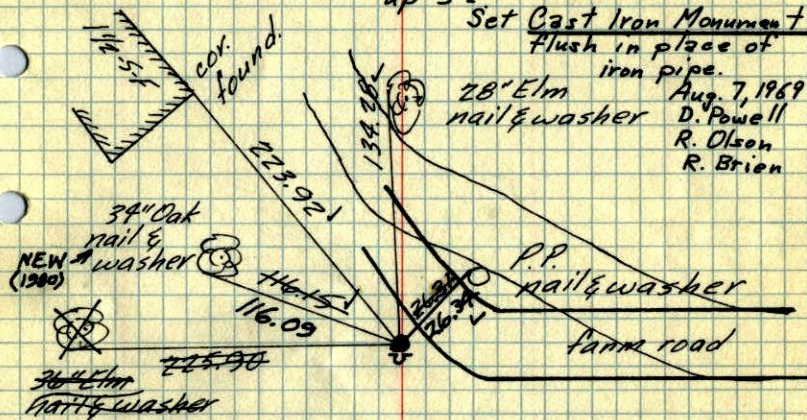
set steel fence post on South side
up 3'Set Cast Iron Monument
Flush in place of
iron pipe.28" Elm
nail & washer
Aug. 7, 1969
D. Powell
R. Olson
R. BrienTie Check
June 20, 1973
B. Olson
D. Brien
P. Farmer

Jan 7, 1969

J. Oliver
M. D. Anderson
E. MadsonTIE CHECK
May 19, 1977
B. SANNEBUD
J. DAHL
S. BRIENRetied 7-7-65
M. D. Anderson
J. DunlopTIE CHECK
8-18-80
B. STEPHENS
P. ROSS
P. HORNBYTEMPERATURE CORRECTED
AND HORIZONTALLY
TAPED MEASUREMENTSROLAND W. ANDERSON
COUNTY SURVEYOR
ANOKA COUNTY, MINNESOTA

S.W. Cor. Sec. 15-T31-R22

1969⁷⁴

found ~~4" iron pipe down 1.0'~~
found from testimony of area farmer
~~set steel fence post 0.5' south~~

Steel sign post on
South side,
28" Elm nail & washer Up 3'±,
Set C.I. Mon. flush in place
of iron.

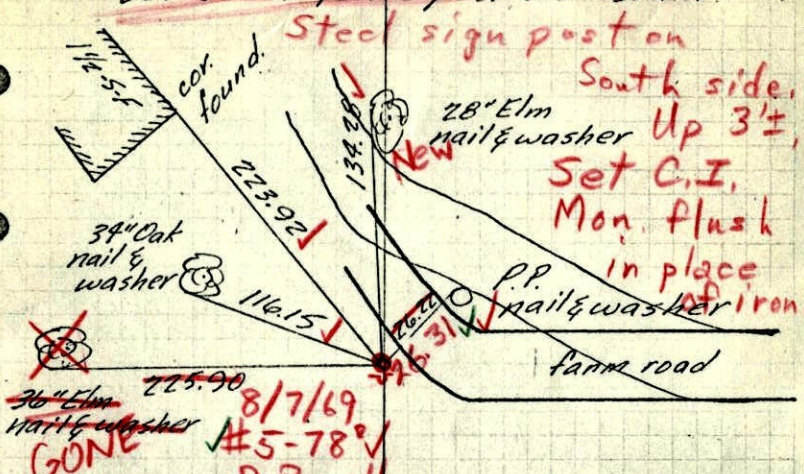

8/7/69
#5-78°
D. Powell
R. Olson
R. Brien

Jan 7, 1964
J. Oliver
M. D. Anderson
E. Madson

Retied 7-7-65
M. D. Anderson
J. Dunlop

TEMPERATURE CORRECTED
AND HORIZONTALLY
TAPED MEASUREMENTS

ROLAND W. ANDERSON
COUNTY SURVEYOR
ANOKA COUNTY, MINNESOTA

100.68
15.43
15.11

S.W. Cor. Sec. 15-T31-R22

1965

found ~~4" iron pipe down 1.0'~~
found from testimony of area farmer
set steel fence post 0.5' south

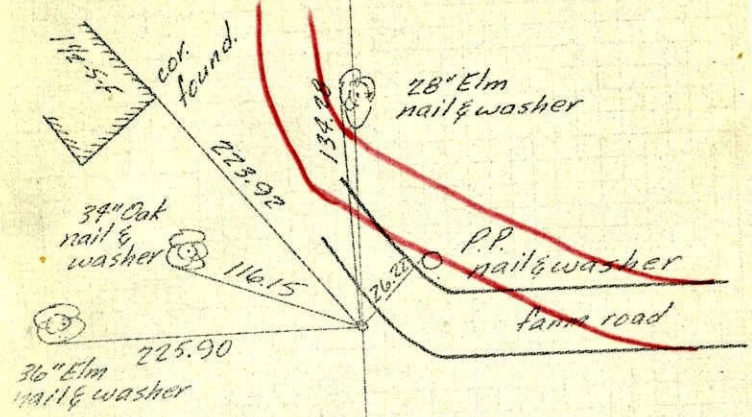

Jan 7, 1964
J. Oliver
M. D. Anderson
E. Madson

Tie check
July 7, 1965
M. D. Anderson
J. Dunlop

All ties O.K.

TEMPERATURE CORRECTED
AND HORIZONTALLY
TAPED MEASUREMENTS

ROLAND W. ANDERSON
COUNTY SURVEYOR
ANOKA COUNTY, MINNESOTA

1964

SW Cor. Sec. 15, T31, R22

Found 3/4" I.P. down 1.5' from testimony of Farmer. He says a surveyor hired by St. Paul Water Dept. found it about 3 years ago.

