

# CERTIFICATE OF LOCATION OF GOVERNMENT CORNER

County of Anoka

State of Minnesota

WITNESS Corner of Sec. 21 Township 31 Range 22  
 NORTH LINE (W. Side of George Watch Lake)

I hereby certify that on the 22<sup>nd</sup> day of MAY, 1969, I found the described corner which was evidenced by AREA RESURVEY

and I further certify that to perpetuate the location of said corner, I did, at the exact location thereof, place a permanent marker consisting of CAST IRON MONUMENT

which reference or witness monuments are located in the manner following:

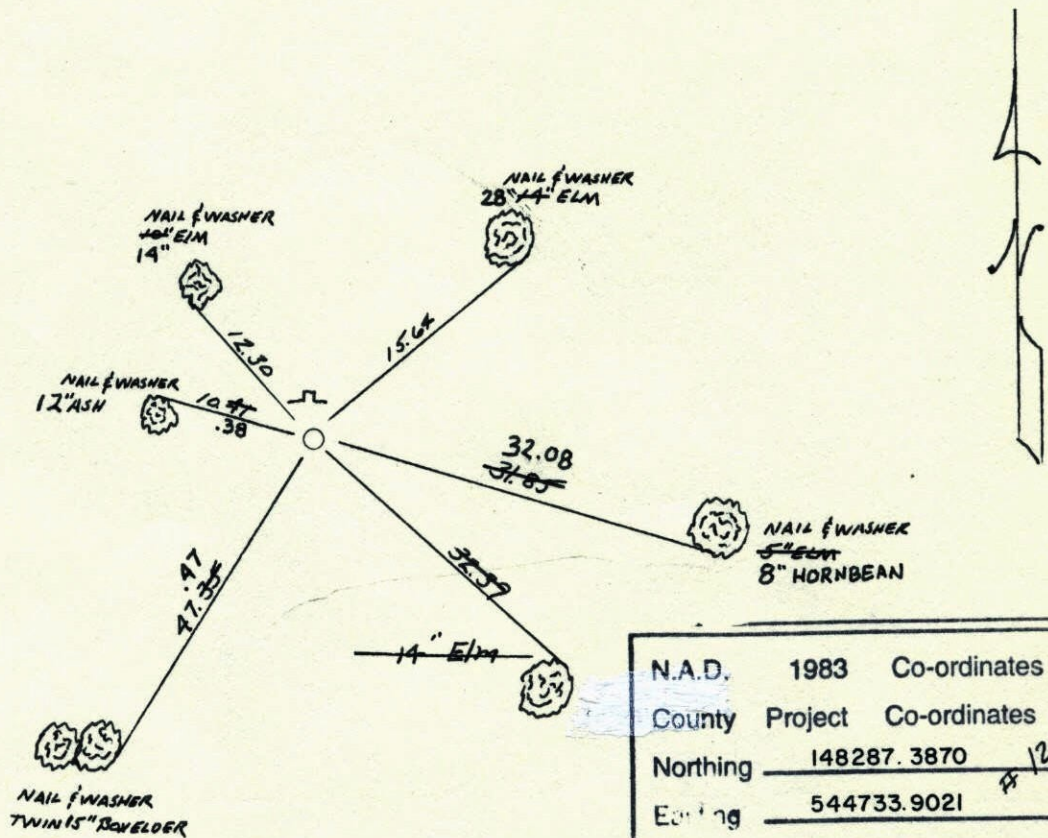

N.A.D.	1983	Co-ordinates
County	Project	Co-ordinates
Northing	148287.3870	
Easting	544733.9021	# 120
State Plane Co-ordinates		
Y	_____	
X	_____	
Date	_____	

Revised date
7/29/66
10-24-91
7-29-96

By
D. ROSS

Minnesota State Plane Coordinates  
 South Zone  
 Y \_\_\_\_\_ X \_\_\_\_\_  
 \_\_\_\_\_ , \_\_\_\_\_  
 County Surveyor Date  
 Registered Land Surveyor No. \_\_\_\_\_

## W.C. on N. line Sec. 21 T31 R22

Set cast iron monument from  
area resurvey. set steel sign  
post on N. side, up 3'±.

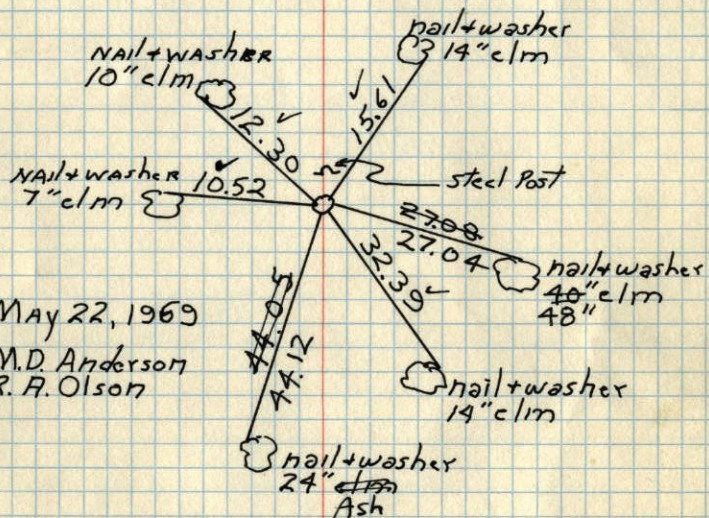

May 22, 1969  
M.D. Anderson  
R.A. Olson

Tie Check  
June 27, 1973  
B. Olson  
D. Brien  
D. Farmer

TEMPERATURE CORRECTED  
AND HORIZONTALLY  
TAPED MEASUREMENTS

ROLAND W. ANDERSON  
COUNTY SURVEYOR  
ANOKA COUNTY, MINNESOTA

## W.C. on N. line Sec. 21-T31 R22

Set C.I. Mon. flush  
set from area resurvey  
set sign post (steel) up 3'± on North Side Mon.

May 22, 1969

M.D. Anderson

R.A. Olson

June 27, 1973

Tape

