

CERTIFICATE OF LOCATION OF GOVERNMENT CORNER

County of Anoka

State of Minnesota

NORTHWEST Corner of Sec. 21 Township 31 Range 22

I hereby certify that on the 28 day of MARCH, 1968, I found the described corner which was evidenced by 2" WELL POINT

and I further certify that to perpetuate the location of said corner, I did, at the exact location thereof, place a permanent marker consisting of CAST IRON MONUMENT SIGN AND POST ON WEST SIDE

which reference or witness monuments are located in the manner following:

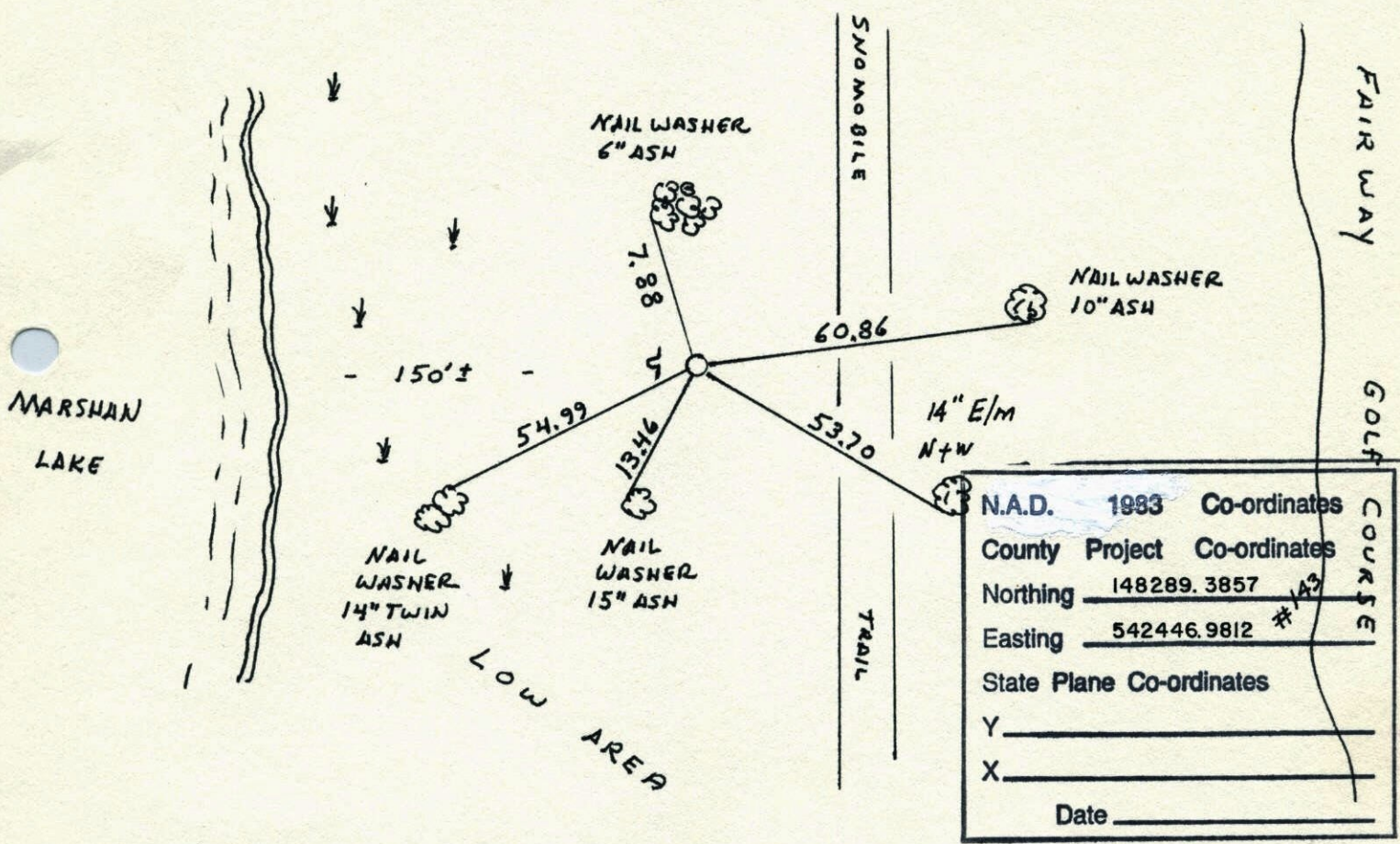

N.A.D.	1983	Co-ordinates
County	Project	Co-ordinates
Northing	148289.3857	
Easting	542446.9812	*
State Plane Co-ordinates		
Y	_____	
X	_____	
Date	_____	

Revised date	Revised date	Revised date
8-15-80		
10-3-89 ul		
10-23-91		
4-22-98		

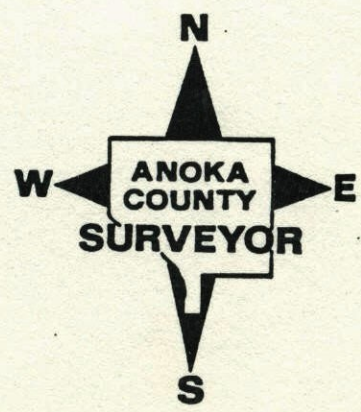

NW CORNER SEC. 21 T31 R22

REPLACED R+W IP WITH CAST IRON
MON. C.I. FLUSH WITH SIGN & POST
ON WEST SIDE

10-3-89
H. LARSON
J. STEVENSON

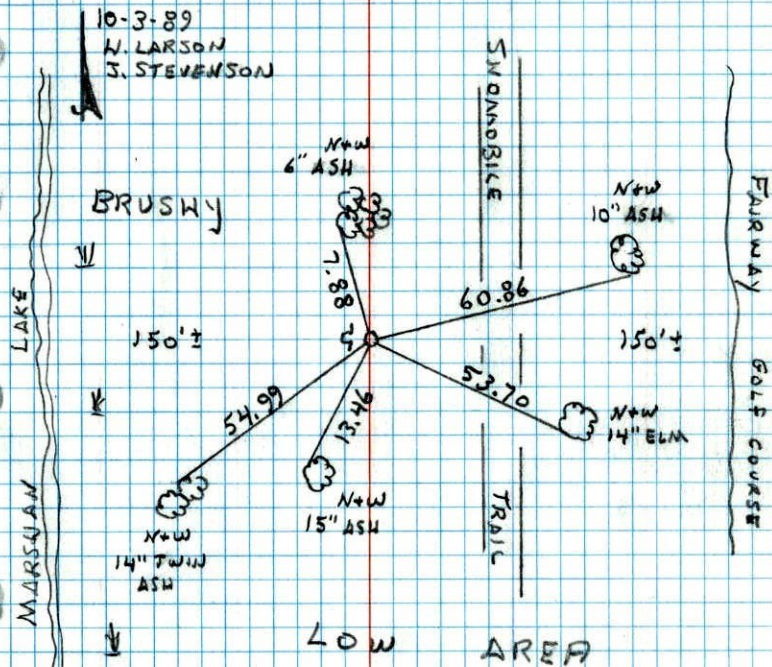

N.W. COR. SEC. 21 - T31 - R22

CHECKED AND TIED RED AND WHITE IRON PIPE SET
BY M. D. ANDERSON IN 1968. IRON PIPE UP 3'±

6 JAN 78

H. LARSON

B. GUETCHO

J. BOETTCHER

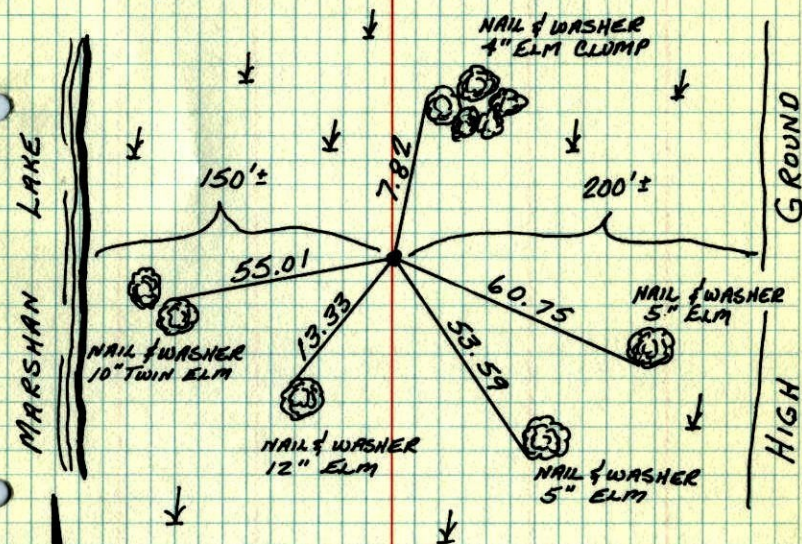

TIE CHECK

8-15-80

B. STEPHENS

P. ROSS

P. HORNBY

TEMPERATURE CORRECTED
AND HORIZONTALLY
TAPED MEASUREMENTS

ROLAND W. ANDERSON
COUNTY SURVEYOR
ANOKA COUNTY, MINNESOTA

N.W. Cor. Sec. 21. T31-R22

1968

found 2" well point & used for area resurvey
Replaced well point with red & white iron
pipe up 3.5'
Could not tie

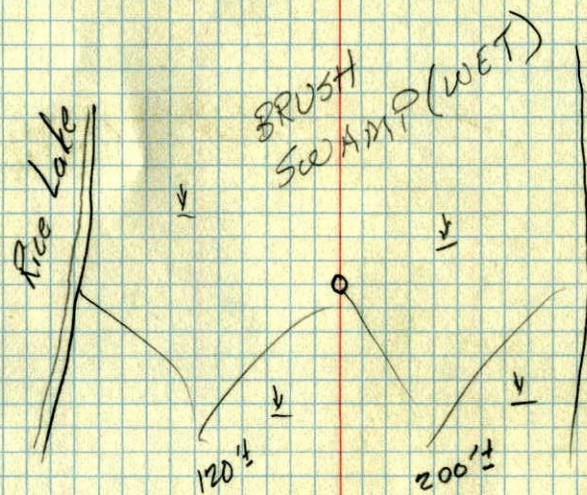

March 28, 1968
M.D. Anderson
H.J. Larson
R.A. Olson