

# CERTIFICATE OF LOCATION OF GOVERNMENT CORNER

County of Anoka

State of Minnesota

NORTHEAST Corner of Sec. 19 Township 31 Range 22

I hereby certify that on the 6<sup>TH</sup> day of APRIL, 19 62, I found the described corner which was evidenced by 1" PINCHED IRON PIPE

and I further certify that to perpetuate the location of said corner, I did, at the exact location thereof, place a permanent marker consisting of CAST IRON MONUMENT SIGN AND POST ON SOUTH SIDE

which reference or witness monuments are located in the manner following:

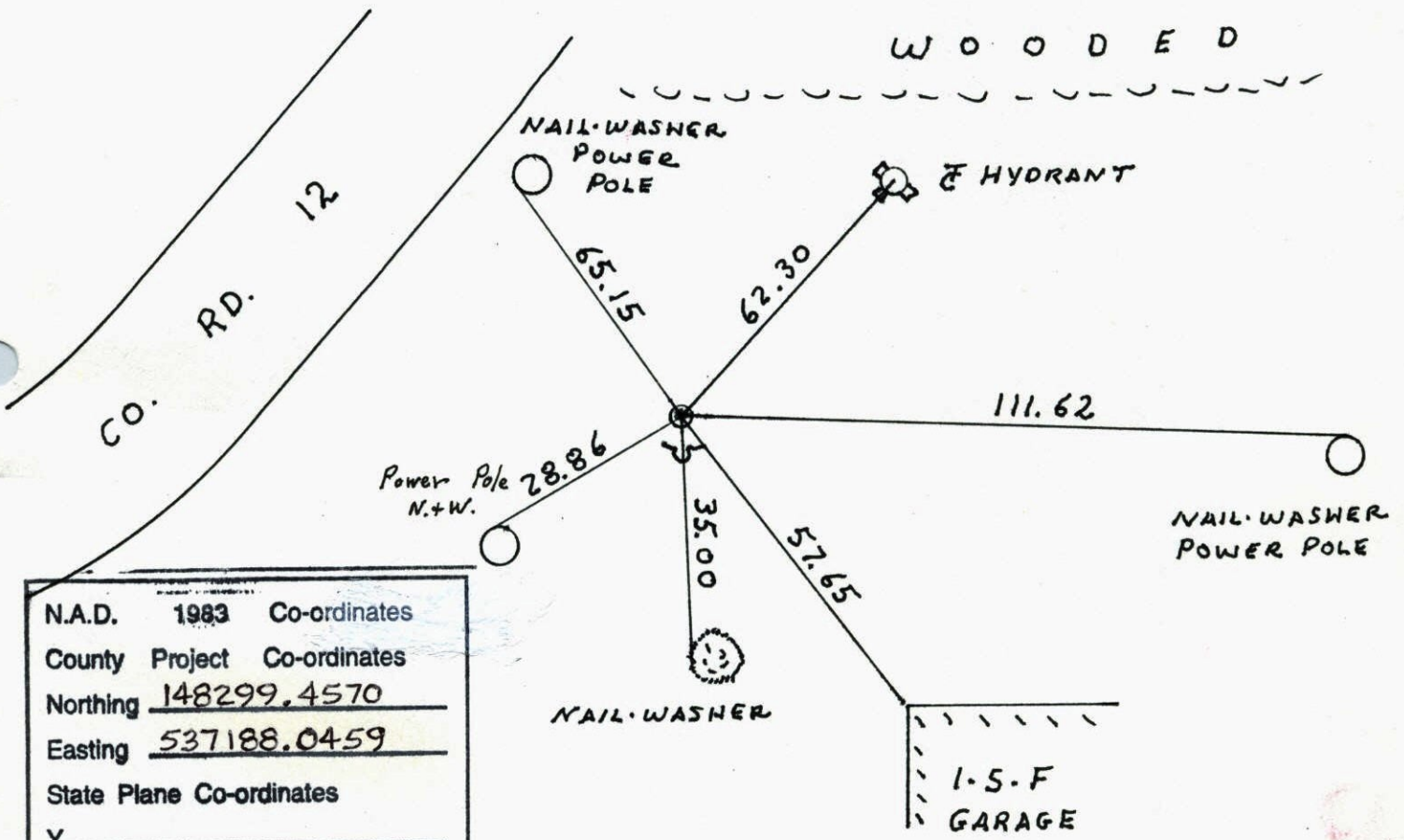

N.A.D.	1983	Co-ordinates
County	Project	Co-ordinates
Northing	<u>148299.4570</u>	
Easting	<u>537188.0459</u>	
State Plane Co-ordinates		
Y	_____	
X	_____	
Date	_____	

Revised date	Revised date	Revised date
9-30-91		
4-9-93		
6-13-96		
7-29-97		

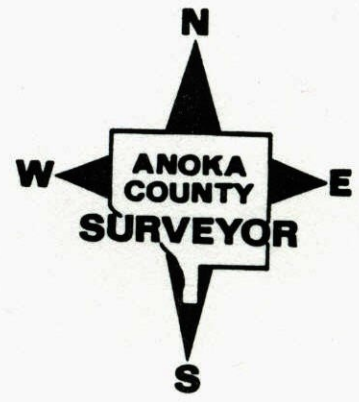

RESET

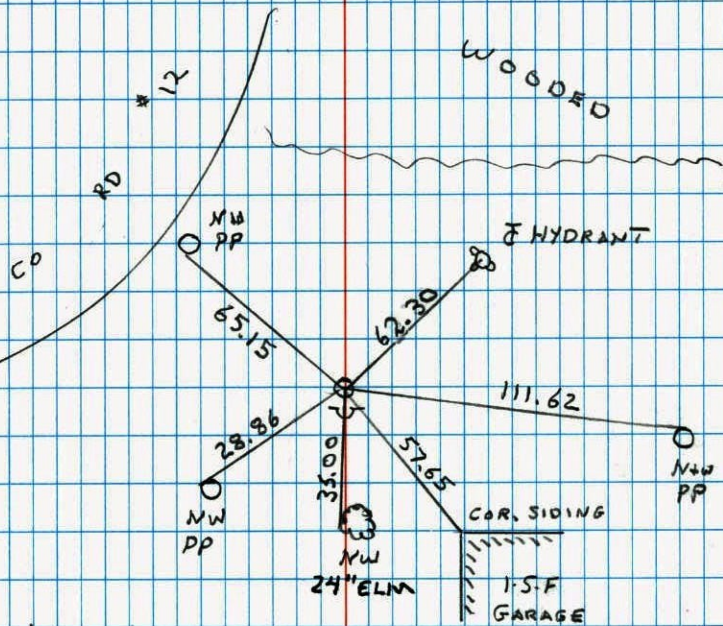

NORTHEAST COR. 19 T31 R22

REPLACED CAST IRON AFTER  
CONSTRUCTION SIGN + POST ON S. SIDE

7-29-97  
 H. LARSON  
 B. KLEMEZ  
 J. SIMMER

NO. 448

NATIONAL PRINTFAST

NORTHEAST COR. SEC. 19 T31 R22

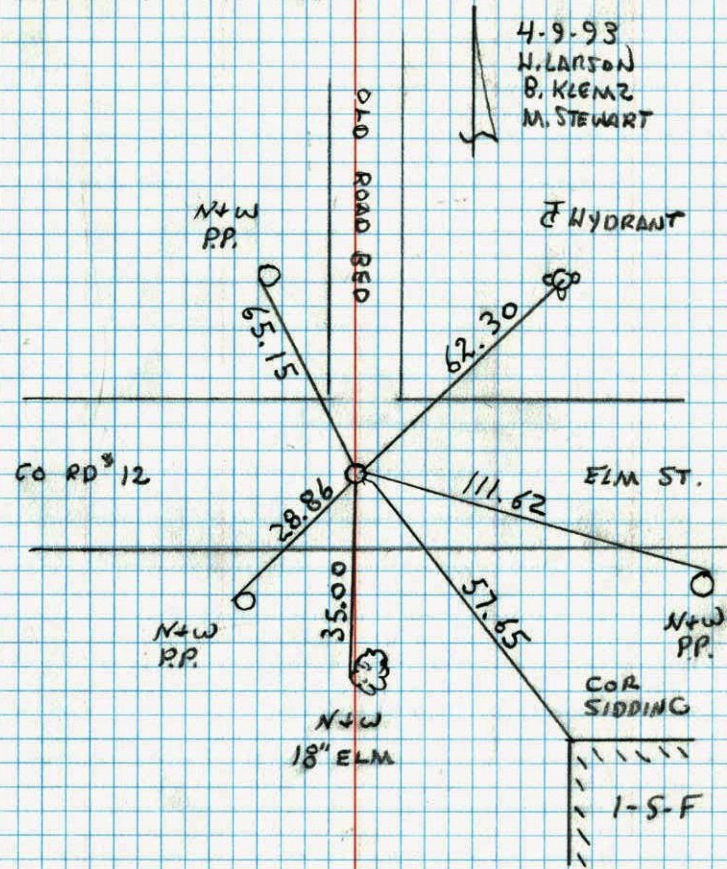
REPLACED C.I. AFTER CONSTRUCTION  
RETIED. G.I. FLUSH

4-9-93  
 H. LARSON  
 B. KLEMEZ  
 M. STEWART

NO. 448

W. TELETYPE



N.E. COR. SEC. 19-31-22

found 1" Pinched Iron pipe flush  
 Replaced Iron Pipe with Cast Iron Monument  
 flush 1± South of  
 E-W & and 2± West  
 of N+S &. PK Nails  
 2.00' North + East.  
 8/15/69

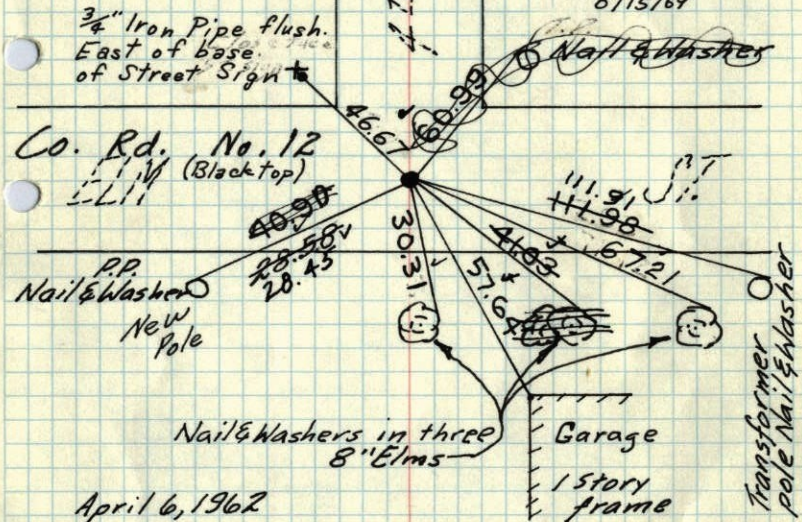

April 6, 1962

J. Oliver  
M.D. AndersonTIE CHECK  
May 23, 1977  
T. Sullivan  
G. Adams  
J. BrienTie Check  
June 19, 1973  
B. Olson  
D. Brien  
D. FarmerRetied 6-14-65  
M.D. Anderson  
John DunlopTEMPERATURE CORRECTED  
AND HORIZONTALLY  
TAPED MEASUREMENTSTIE CHECK  
8-7-80  
B. STEPHENS  
P. ROSS  
P. HORNBYROLAND W. ANDERSON  
COUNTY SURVEYOR  
ANOKA COUNTY, MINNESOTA

N.E. COR. SEC. 19-31-22 1969

found 1" Pinched Iron pipe flush

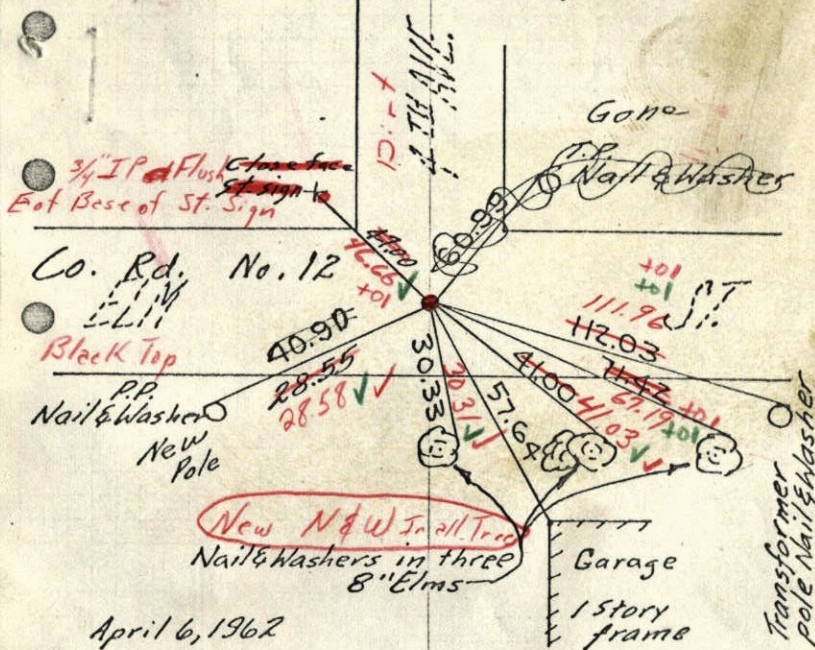

April 6, 1962

J. Oliver  
M.D. AndersonRetied 6-14-65  
M.D. Anderson  
John DunlopTEMPERATURE CORRECTED  
AND HORIZONTALLY  
TAPED MEASUREMENTSFound IP & Set CI 1± S of E-W &  
& 2 W of N+S & with PKs 2' NEEROLAND W. ANDERSON  
COUNTY SURVEYOR  
ANOKA COUNTY, MINNESOTA

8-15-69







SE Corn sec. 18, T31, R22  
 NE 19  
 Minn. Hwy. Dept.  
 Mar. 19, 1958

61.01  
 Iron Pin Flush  
 10.84  
 30.39  
 P.P. & Tel  
 6" Elm  
 1st Tree in Row  
 Brass Nail & disc  
 State

NO DATE 28

NE COR. OF SEC. 19, T31, R22  
 1" PINCHED PIPE FLUSH

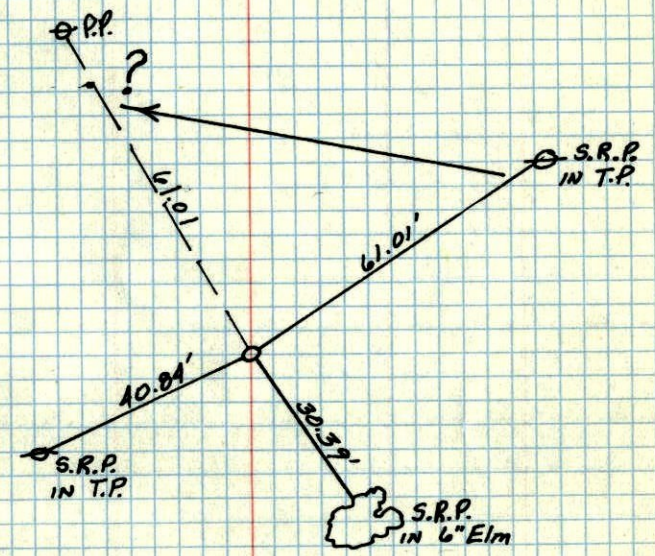

New Tics in New Tic Book

M.S.H.D.



NE  
SE. Cor Sec. 18 T31 R22

NO DATE

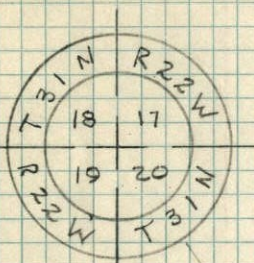

DUG



T31 R22

