

CERTIFICATE OF LOCATION OF GOVERNMENT CORNER

County of Anoka

State of Minnesota

EAST QUARTER Corner of Sec. 21 Township 31 Range 22

I hereby certify that on the 18th day of MARCH, 1968, I found the described corner which was evidenced by AREA SURVEY

and I further certify that to perpetuate the location of said corner, I did, at the exact location thereof, place a permanent marker consisting of CAST IRON MONUMENT SIGN & POST ON WEST SIDE

which reference or witness monuments are located in the manner following:

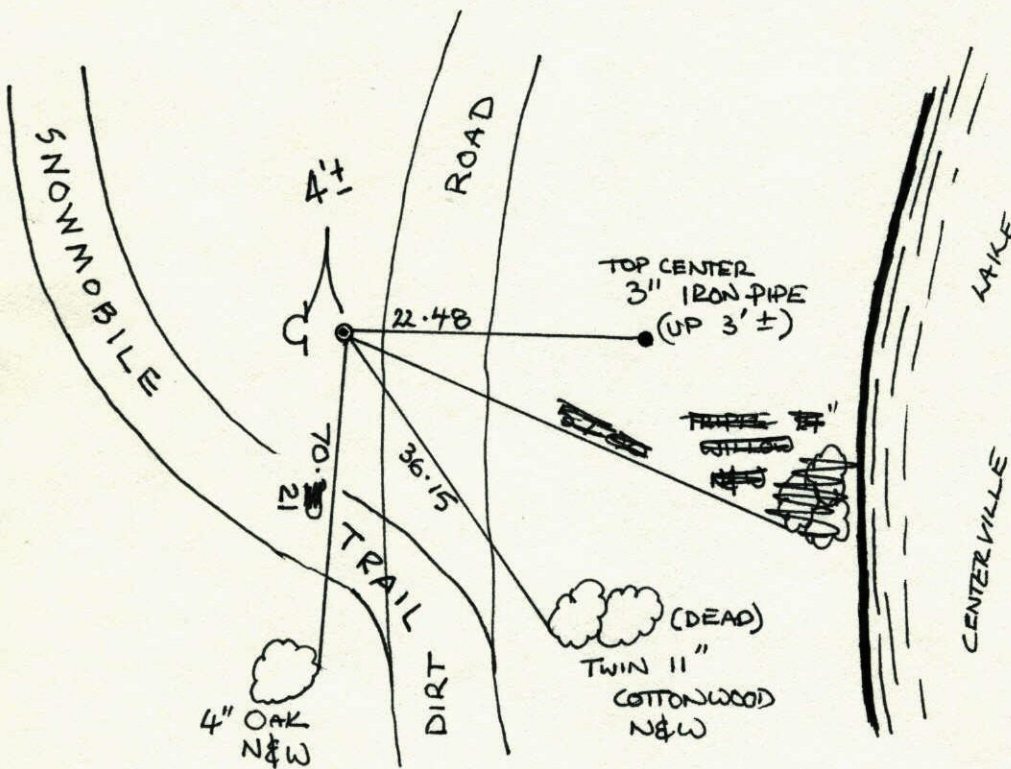

N.A.D.	1983	Co-ordinates
County	Project	Co-ordinates
Northing	145664.4984	1x
Easting	547724.3508	*
State Plane Co-ordinates		
Y	_____	
X	_____	
Date	_____	

Revised date	Revised date	Revised date
7-25-86		
10-23-91		
6-14-96		
2-23-98		

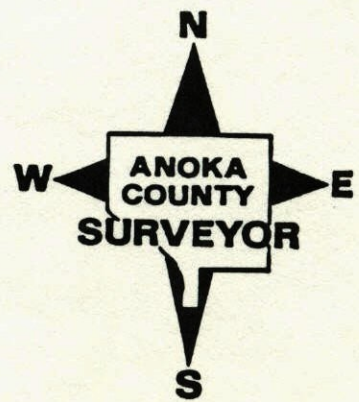

EAST QUARTER COR. SEC. 21 T.31 R.22

RETIRED CAST IRON SIGN & POST ON WEST SIDE

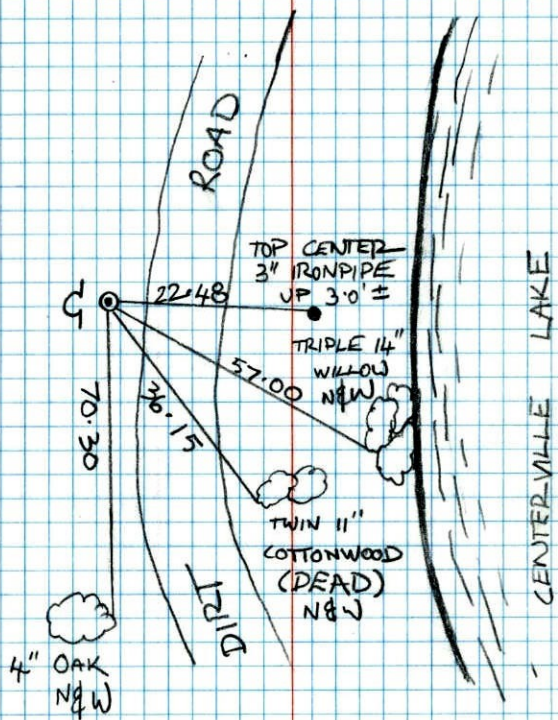

H. LARSON
B. KLEMM
M. STEWART
10-23-91



E 1/4 Cor. Sec. 21-T31-R22

Set Cast Iron Monument from area resurvey down 0.4'± in road around Centerville Lake.

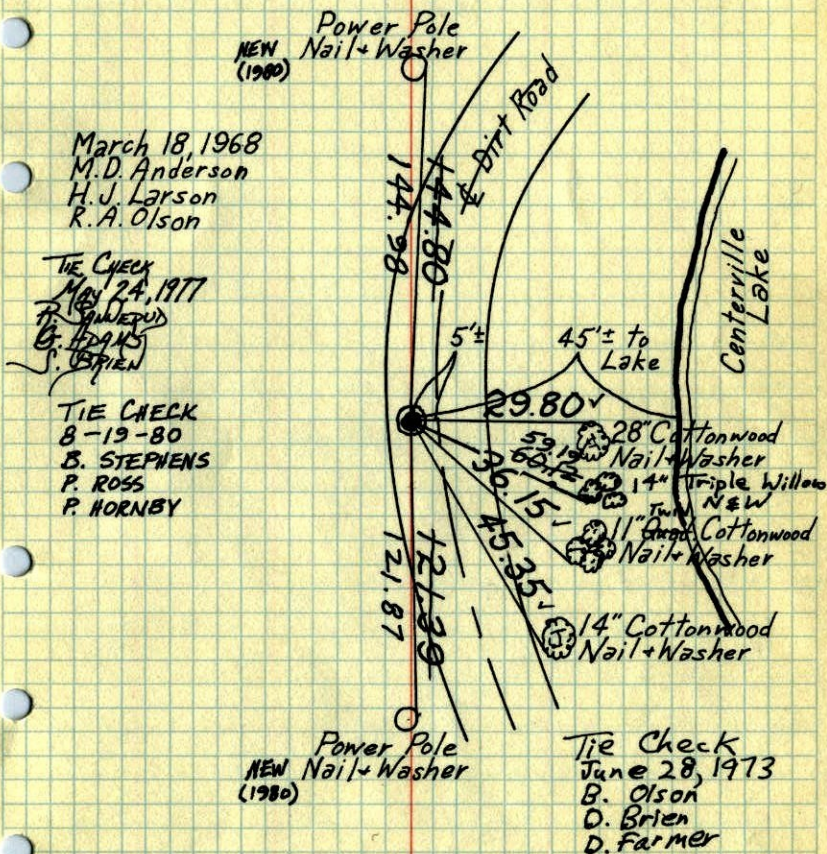

March 18, 1968
M. D. Anderson
H. J. Larson
R. A. Olson

TIE CHECK
MAY 24, 1977
R. ANDERSON
G. HANSEN
S. BRIEN

TIE CHECK
8-19-80
B. STEPHENS
P. ROSS
P. HORNBY

Tie Check
June 28, 1973
B. Olson
D. Brien
D. Farmer

TEMPERATURE CORRECTED
AND HORIZONTALLY
TAPED MEASUREMENTS

ROLAND W. ANDERSON
COUNTY SURVEYOR
ANOKA COUNTY, MINNESOTA

1968

E 1/4 Cor. Sec. 21-T31-R22
set C.I. Mon. from area resurvey
down 0.4'± in Road around Centerville Lake

March 18, 1968
M.D. Anderson
H.S. Larson
R.A. Olson
temp 55.0
tape #5

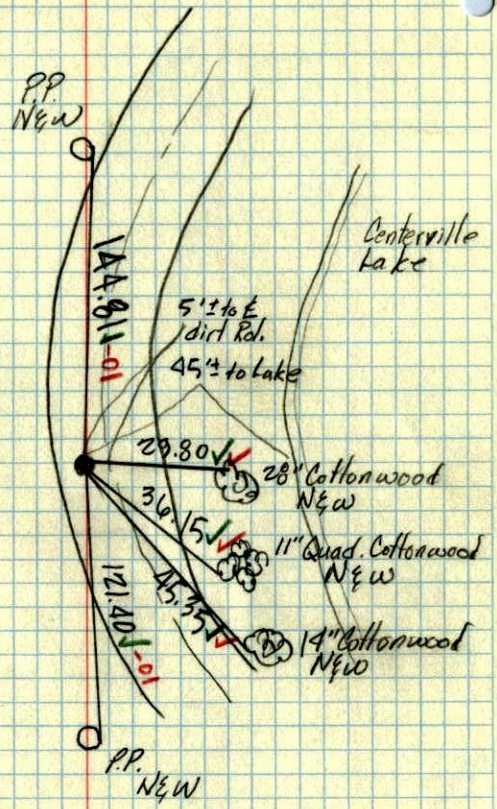

218

E 1/4 Cor. Sec. 21, T31, R22
1" AXLE SHAFT

~~Have Newer Tie~~
~~NO DATE~~

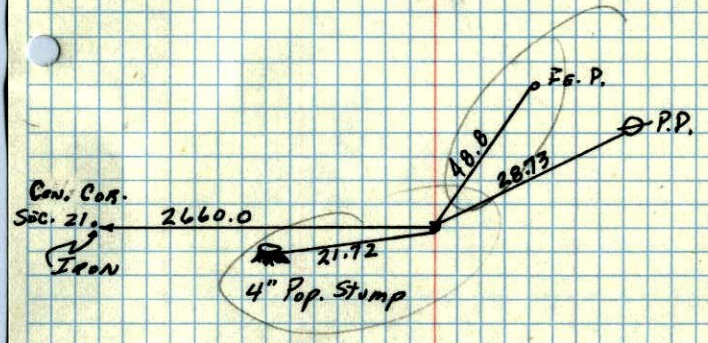

CARLEY