

CERTIFICATE OF LOCATION OF GOVERNMENT CORNER

County of Anoka

State of Minnesota

WITNESS E. LINE Corner of Sec. 21 Township 31 Range 22
 (N. SIDE WARD LAKE)

I hereby certify that on the 26 day of MARCH, 1968, I found the described corner which was evidenced by AREA RESURVEY

and I further certify that to perpetuate the location of said corner, I did, at the exact location thereof, place a permanent marker consisting of CAST IRON MONUMENT SIGN & POST ON NTH SIDE

which reference or witness monuments are located in the manner following:

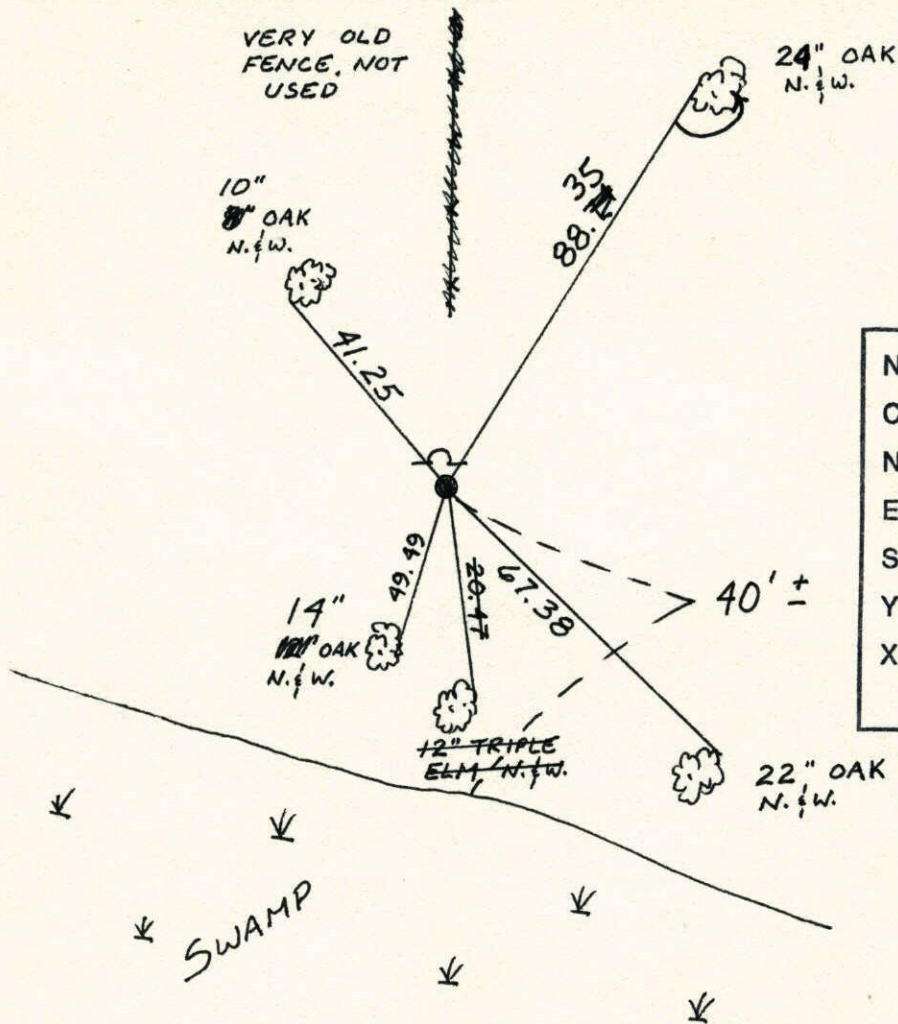

N.A.D.	1983	Co-ordinates
County	Project	Co-ordinates
Northing	<u>143880.5096</u>	<u>121</u>
Easting	<u>547735.3639</u>	<u>*</u>
State Plane Co-ordinates		
Y	_____	
X	_____	
Date	_____	

Revised date	Revised date	Revised date
11-5-90		
10-23-91		
7-29-96		
3-5-98		

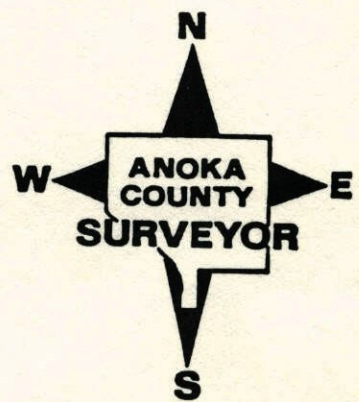

W.C. on East line Sec. 21-T31-R22

North Side of Wards Lake

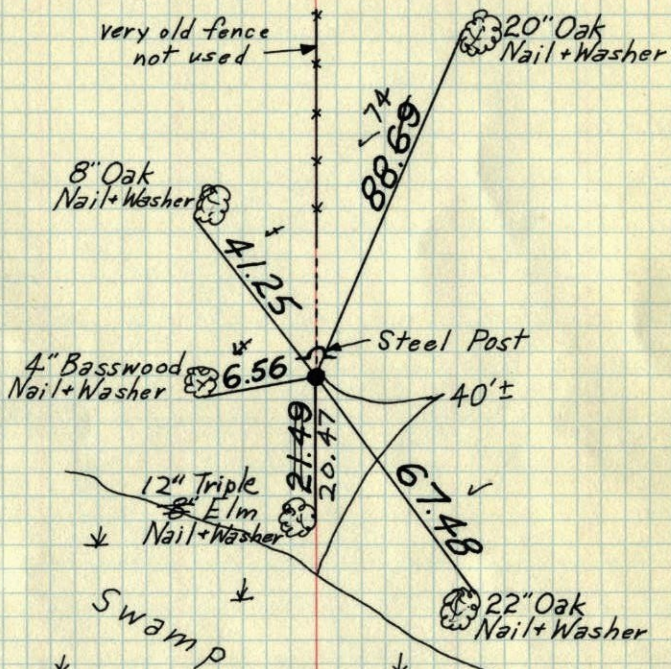
Set from area resurvey. Set Cast IronMonument flush. Placed Steel Post $\frac{1}{2}$ ± North and up 3'±

March 26, 1968
 M. D. Anderson
 H. J. Larson
 R. A. Olson

TIE CHECK
 8-19-80
 B. STEPHENS
 P. ROSS, P. HORNBY

Tie Check
 July 19, 1973
 B. Olson
 D. Brien
 D. Farmer

TIE CHECK
 6-7-77
 R. SANNEKUD
 S. BRIEN
 J. STEPHENS

TEMPERATURE CORRECTED
 AND HORIZONTALLY
 TAPED MEASUREMENTS

ROLAND W. ANDERSON
 COUNTY SURVEYOR
 ANOKA COUNTY, MINNESOTA

W.C. on East line Sec. 21-T31-R22
On north side Wards Lake

Set from area resurvey

Set Cast Iron Mon. Flush
Placed Steel post $\frac{1}{2}$ ± N up 3'±

March 26, 1968

M. D. Anderson
 H. J. Larson
 R. A. Olson
 temp. 60°
 tape 5V

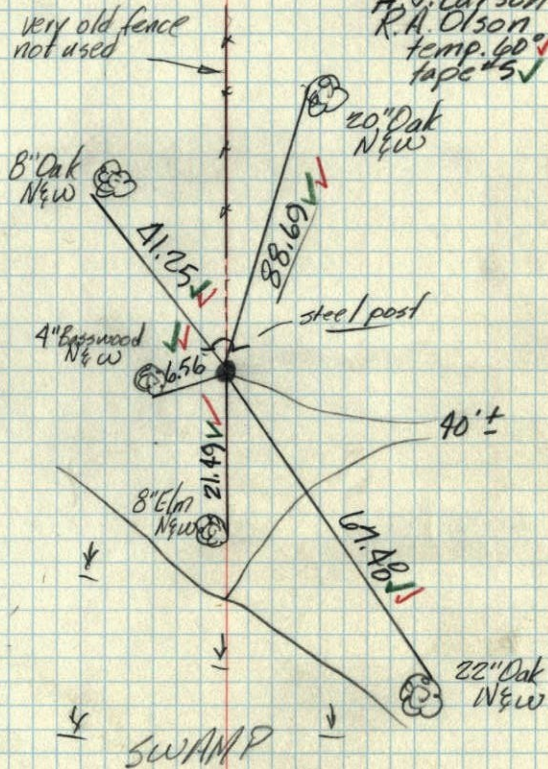

SWAMP