

CERTIFICATE OF LOCATION OF GOVERNMENT CORNER

County of Anoka

State of Minnesota

NORTH QUARTER Corner of Sec. 4 Township 31 Range 22

I hereby certify that on the 14 day of MAY, 19 63, I found the described corner which was evidenced by CONCRETE

and I further certify that to perpetuate the location of said corner, I did, at the exact location thereof, place a permanent marker consisting of CAST IRON MONUMENT

STEEL POST ON NORTH SIDE SIGN + POST ON SOUTH SIDE

which reference or witness monuments are located in the manner following:

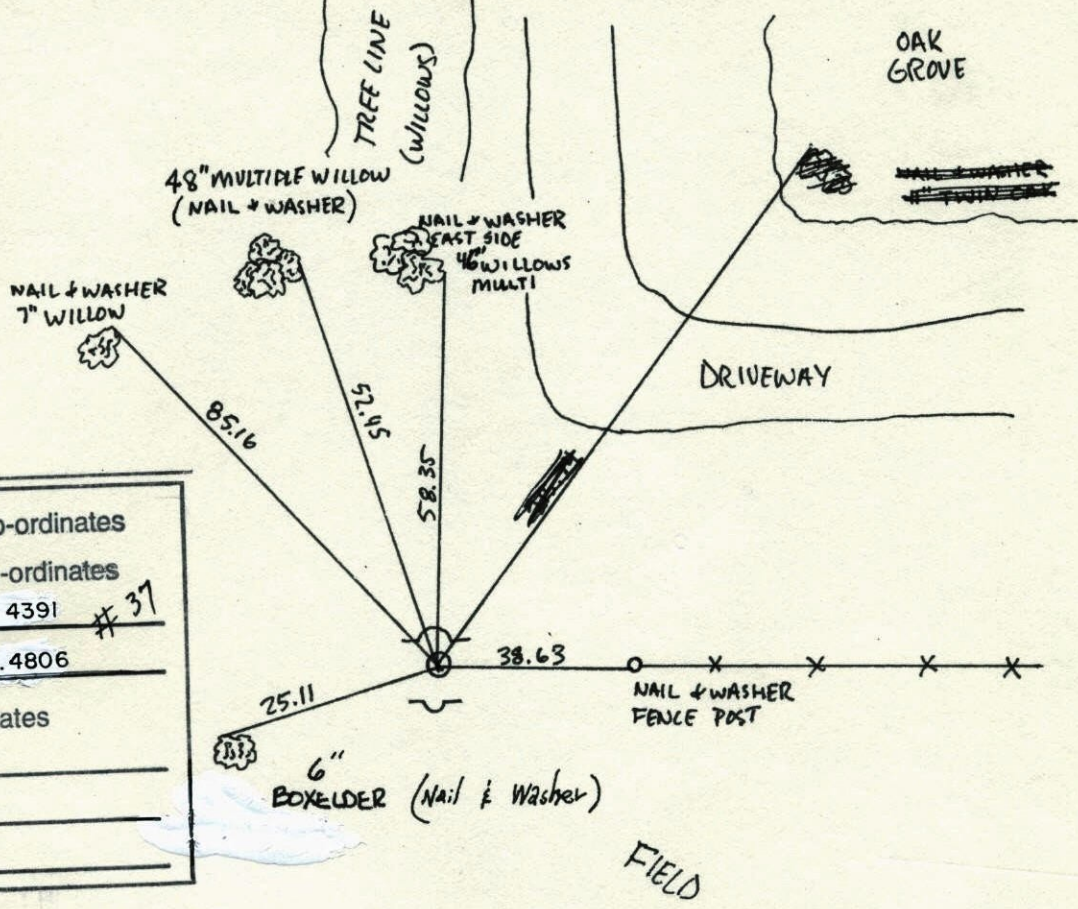

| | | |
|--------------------------|--------------------|--------------|
| N.A.D. | 1983 | Co-ordinates |
| County | Project | Co-ordinates |
| Northing | <u>164105.4391</u> | # <u>37</u> |
| Easting | <u>545293.4806</u> | |
| State Plane Co-ordinates | | |
| Y | _____ | |
| X | _____ | |
| Date | _____ | |

| Revised date | Revised date | Revised date |
|----------------|--------------|--------------|
| <u>7-29-86</u> | | |
| <u>6-27-91</u> | | |
| <u>6-20-96</u> | | |
| <u>3-5-98</u> | | |
| | | |
| | | |
| | | |

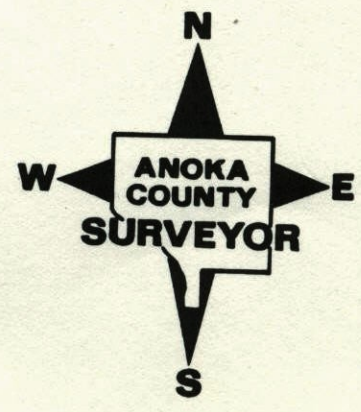

NORTH QUARTER SEC 4 TW 31 R 22

CAST IRON MONUMENT

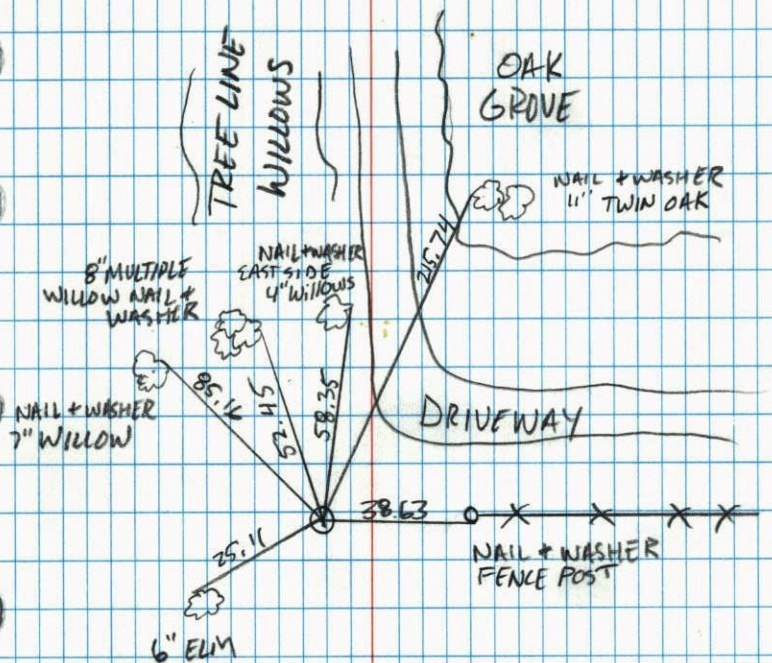
STEEL POST ON NORTH SIDE SIGN & POST ON SOUTH SIDE
RETIED

JONATHAN DOLL
JASON ANDERSON
6/20/96

N 1/4 Cor. Sec. 4, T 31, R 22

Found Conc. Mon. down 0.3' from BADEN-
SPOHN ties. Pinched iron pipe on North
side. Replaced conc. with Cast Iron Mon. Flush.

7-17-73

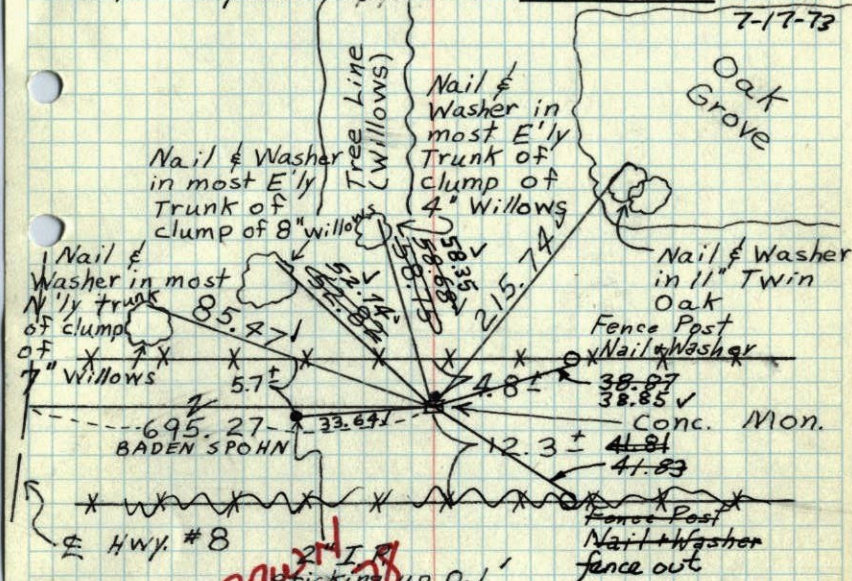

REDRAWN
20-DEC-78
R.M.G.
SEE NEW
TIE BOOK

14 May 63
J. Oliver
M.D. Anderson

TIE CHECK
MAY 16, 1977
D. DAHL
S. BRIEN

TEMPERATURE CORRECTED
AND HORIZONTALLY
TAPED MEASUREMENTS

ROLAND W. ANDERSON
COUNTY SURVEYOR
ANOKA COUNTY, MINNESOTA

Retied 6-18-65
M.D. Anderson
John Dunlop

Tie Check
Aug. 12, 1969
R.A. Olson
R. Brien

N 1/4 CORNER SEC. 4-T31-R22

FOUND CONCRETE MONUMENT FROM BADEN-SPORN TIES,
PINCHED IRON PIPE ON NORTH SIDE. REPLACED CONCRETE
WITH CAST IRON MONUMENT FLUSH.

14 MAY 65
J. OLIVER
M.D. ANDERSON

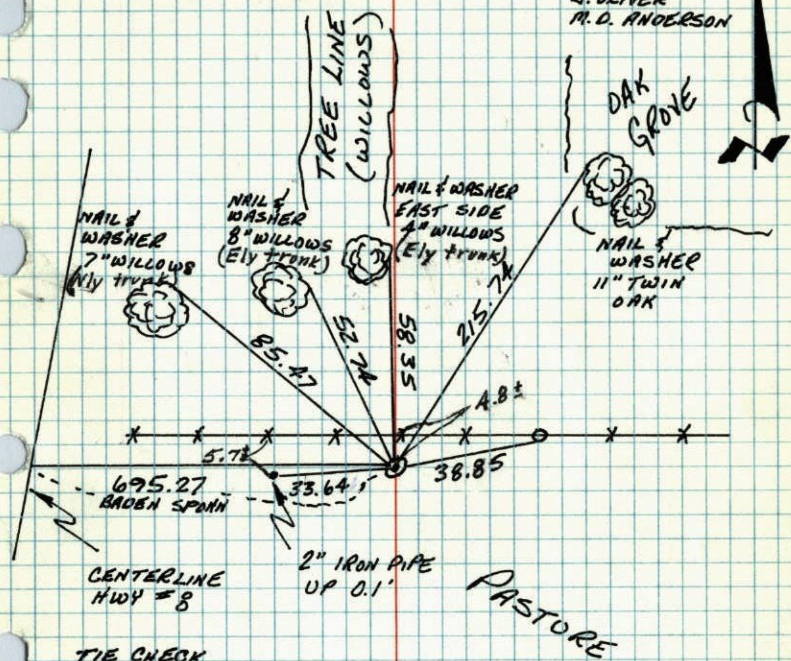

- TIE CHECK 12 AUG 69 R. OLSON R. BRIEN
- TIE CHECK 17 JUL 73 B. OLSON D. BRIEN D. FARMER
- TIE CHECK 16 MAY 77 D. DAHL S. BRIEN

TEMPERATURE CORRECTED
AND HORIZONTALLY
TAPED MEASUREMENTS

ROLAND W. ANDERSON,
COUNTY SURVEYOR
ANOKA COUNTY, MINNESOTA

X N

1969 9

N 1/4 Cor. Sec. 4, T 31, R 22

Found Conc. Mon. down 0.3' from BADEN-
SPOHN ties. Pinched iron pipe on North
side.

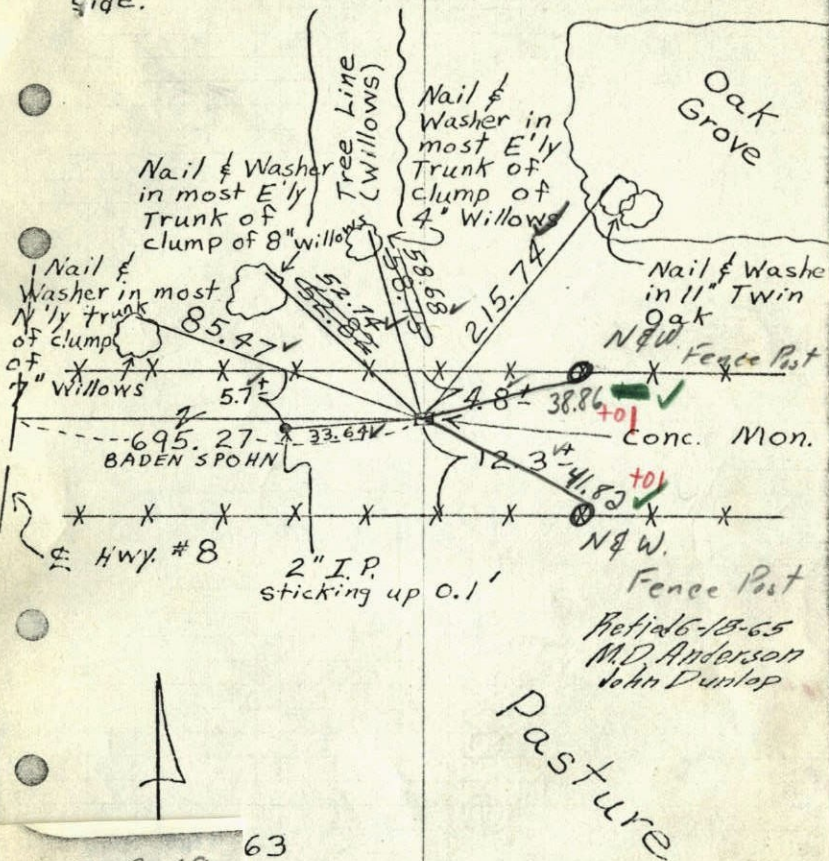

8-12-69 63
Tape #5
90°
R.A. Olson
R. Brien

CORRECTED
HORIZONTALLY
TAPED MEASUREMENTS

ROLAND W. ANDERSON
COUNTY SURVEYOR
ANOKA COUNTY, MINNESOTA

1965⁴
 N 1/4 Cor. Sec. 4, T 31, R 22

Found Conc. Mon. ~~down~~ flush 0.3' from BADEN-
 SPOHN ties. Pinched iron pipe on North
 side.

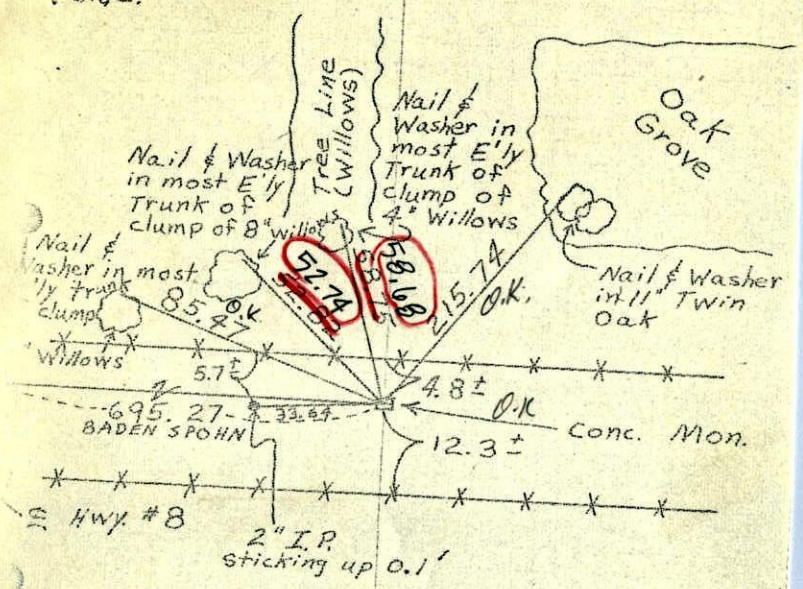

Tie check
 D June 18, 1965
 M.D. Anderson
 J. Dunlop
 72°
 Ute #5

14 May 63
 J. Oliver
 M.D. Anderson

TEMPERATURE CORRECTED
 AND HORIZONTALLY
 TAPED MEASUREMENTS

ROLAND W. ANDERSON
 COUNTY SURVEYOR
 ANOKA COUNTY, MINNESOTA

1963
 N 1/4 Cor. Sec. 4, T 31, R 22

Found Conc. Mon. down 0.3' From BADEN-
 SPOHN Ties. Pinched iron pipe on
 North side.

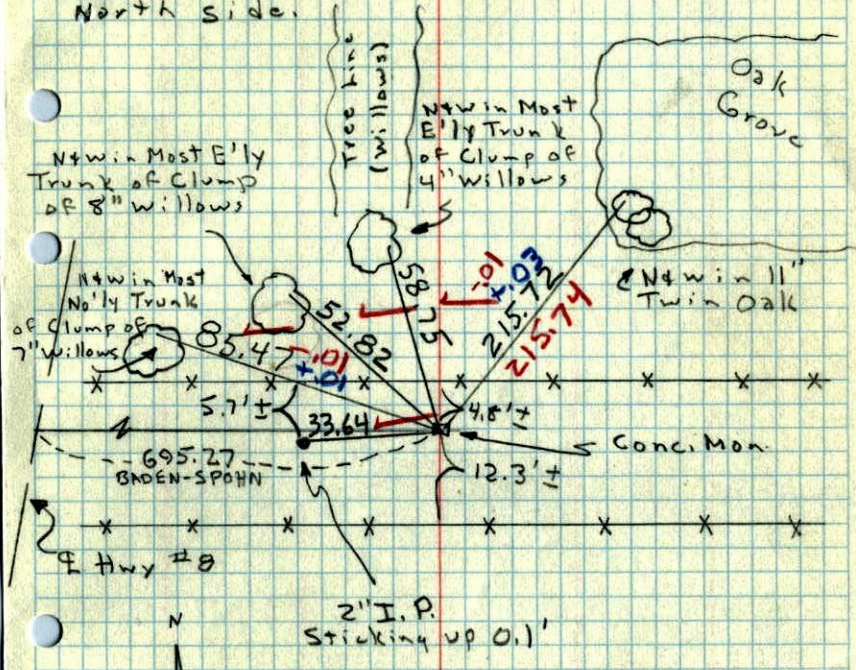

14 May 63
 58° 2'
 J. Oliver
 M.D. Anderson

Pasture

1949 2

N¹/₄ COR. Sec. 4, T31, R22

CONC. MON. FLUSH

6/15/49 Var. 8°-30'E BADEN-SPANN

E & W Fence

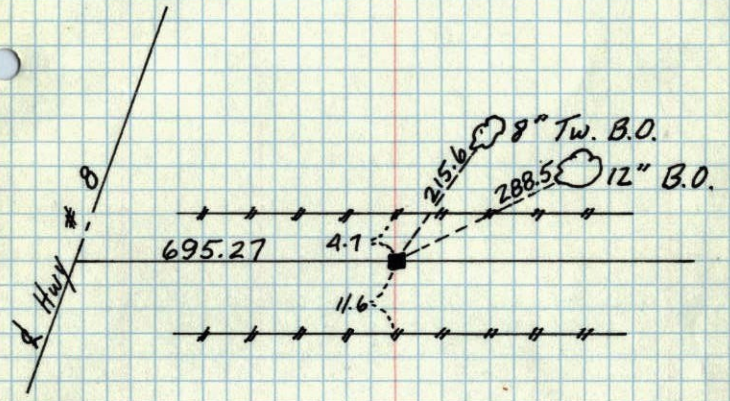

Retied
14 May 63