

CERTIFICATE OF LOCATION OF GOVERNMENT CORNER

County of Anoka

State of Minnesota

WITNESS Corner of Sec. 27 Township 31 Range 22
 N. LINE (E. SIDE SHERMAN LAKE)

I hereby certify that on the 14 day of APRIL, 1969, I found the described corner which was evidenced by AREA RESURVEY

and I further certify that to perpetuate the location of said corner, I did, at the exact location thereof, place a permanent marker consisting of CAST IRON MONUMENT
SIGN & POST ON NORTH SIDE

which reference or witness monuments are located in the manner following:

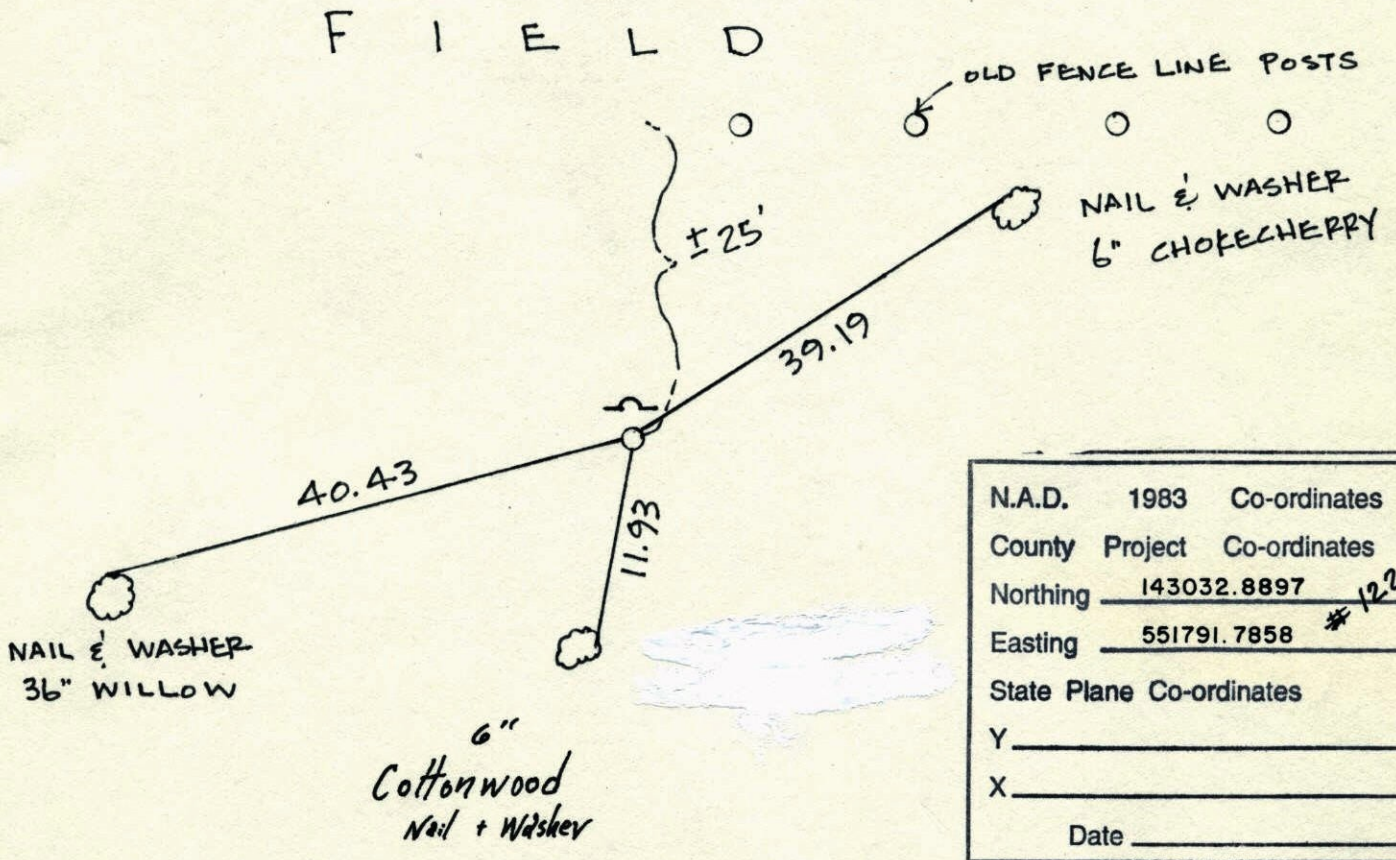

N.A.D.	1983	Co-ordinates
County	Project	Co-ordinates
Northing	<u>143032.8897</u> #122	
Easting	<u>551791.7858</u>	
State Plane Co-ordinates		
Y	_____	
X	_____	
Date	_____	

Revised date	Revised date	Revised date
<u>11-5-90</u>		
<u>7-29-96</u>		
<u>3-5-98</u>		

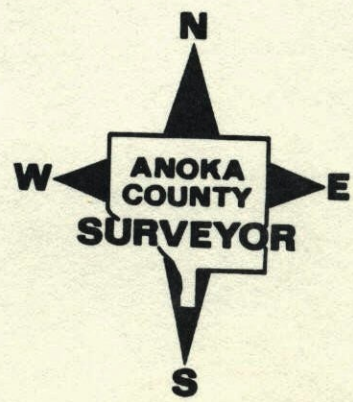

WITNESS N. LINE (E. SIDE SHERMAN LAKE)
 SEC 27 T 31 R 22
 CAST IRON MONUMENT SIGN &
 POST ON NORTH SIDE

F I E L D

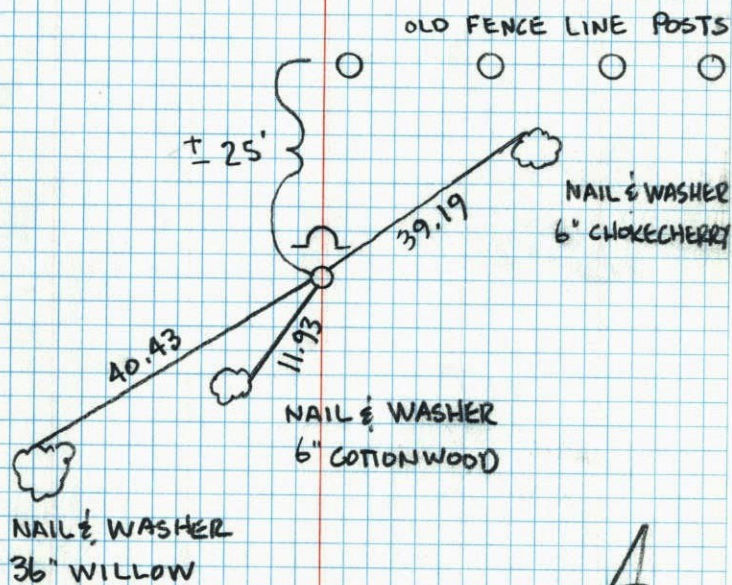

J. A.
 J. D.
 N. L.

7/29/96

W.C. North Line Sec. 27 T31 R22
 East Side Sherman Lake

Set cast iron monument from area
 resurvey. C.I. Flush.

April 14, 1969

M. D. Anderson
 H. J. Larson
 R. A. Olson

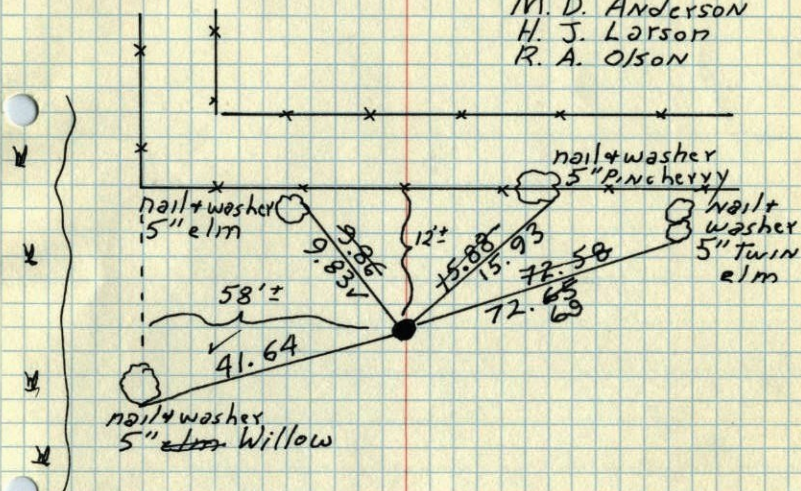

Tie Check
 July 17, 1973
 B. Olson
 D. Brien
 D. Farmer

TIE CHECK
 MAY 25, 1977
 R. SPANERUD
 G. ADAMS
 J. BRIEN

TEMPERATURE CORRECTED
 AND HORIZONTALLY
 TAPED MEASUREMENTS

ROLAND W. ANDERSON
 COUNTY SURVEYOR
 ANOKA COUNTY, MINNESOTA

W.C. North line Sec. 27-T31-R22

1969

East Side Sherman Lake

set C.I. Mon flush

April 14, 1969

M. O. Anderson

H. J. Larson

R. A. Olson

temp 60°
taps 26

