

CERTIFICATE OF LOCATION OF GOVERNMENT CORNER

County of Anoka State of Minnesota

WITNESS Corner of Sec. 27 Township 31 Range 22
 NORTH LINE (EAST SIDE WARD LAKE)

I hereby certify that on the 26 day of MAY, 1969, I found the described corner which was evidenced by AREA RESURVEY

and I further certify that to perpetuate the location of said corner, I did, at the exact location thereof, place a permanent marker consisting of CAST IRON MON. SIGN & POST ON SOUTH SIDE

which reference or witness monuments are located in the manner following:

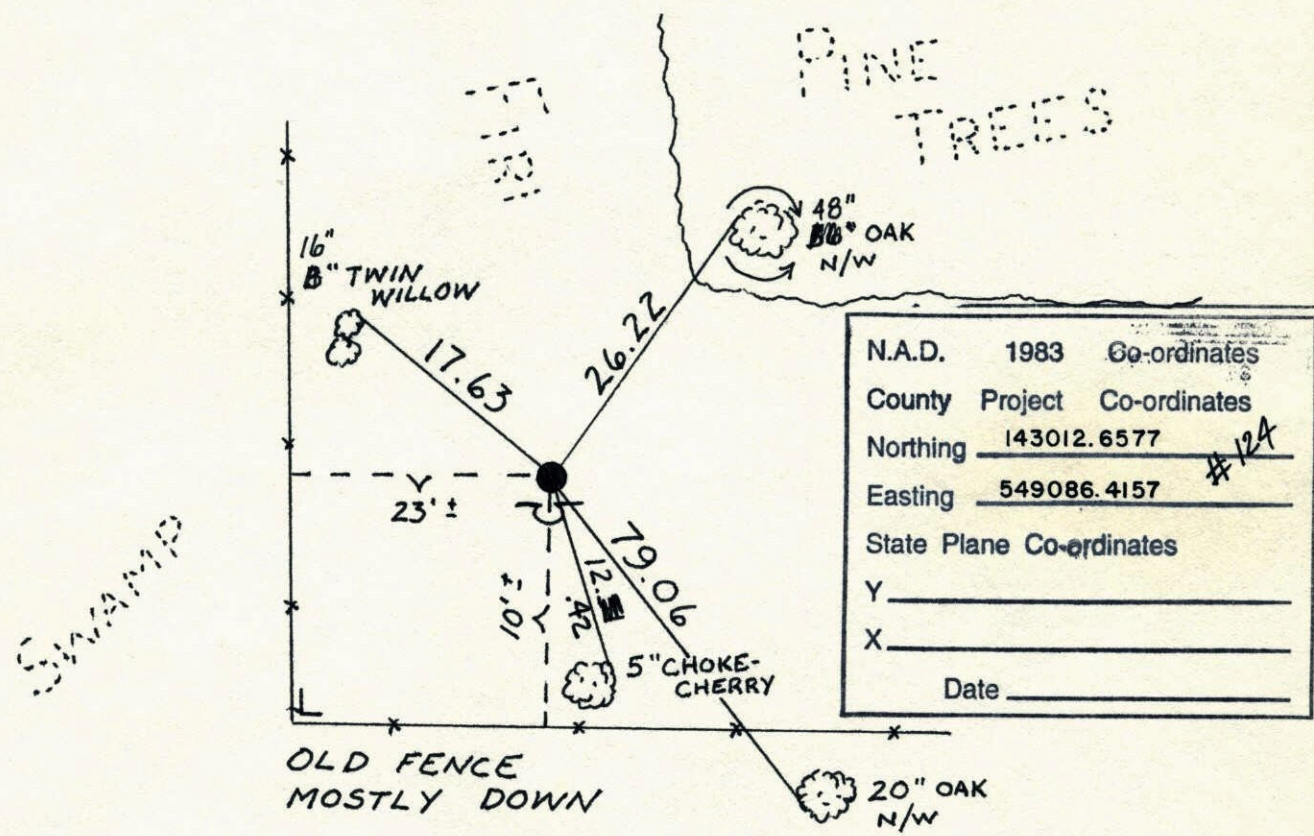

Revised date	Revised date	Revised date
5-26-69		
7-19-73		
6-7-77		
8-19-80		
6-10-83		
10-23-91		
7-29-96		

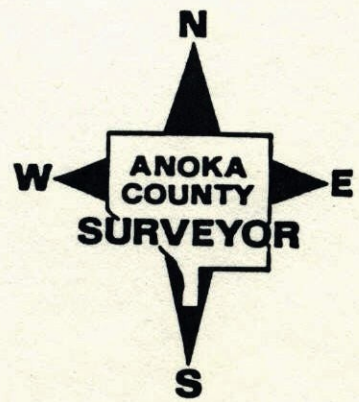

W.C. on N. line. Sec. 27 T31 R22

Set cast iron monument on east side
of Wards lake from area resurvey.
C.I. flush.

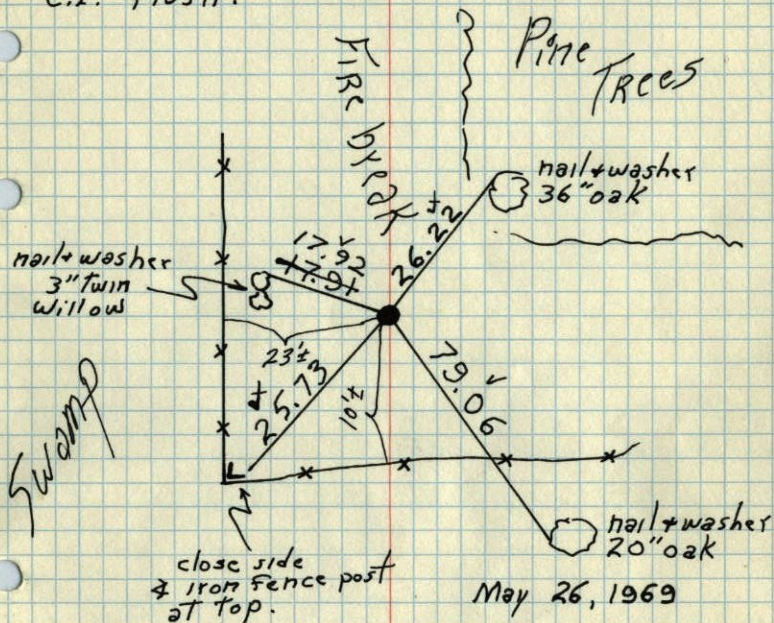

May 26, 1969

M.D. Anderson
R. A. OlsonTie Check
July 19, 1973
B. Olson
D. Brien
D. Farmer

TEMPERATURE CORRECTED
AND HORIZONTALLY
TAPED MEASUREMENTS

TIE CHECK
JUNE 7, 1977
R. SPANFORD
S. BRIEN
L. STEPHENS

ROLAND W. ANDERSON
COUNTY SURVEYOR
ANOKA COUNTY, MINNESOTA

W.C. on N. line Sec. 27, T31, R22
East side of Wards lake
set Cast Iron Monument flush
set from area resurvey

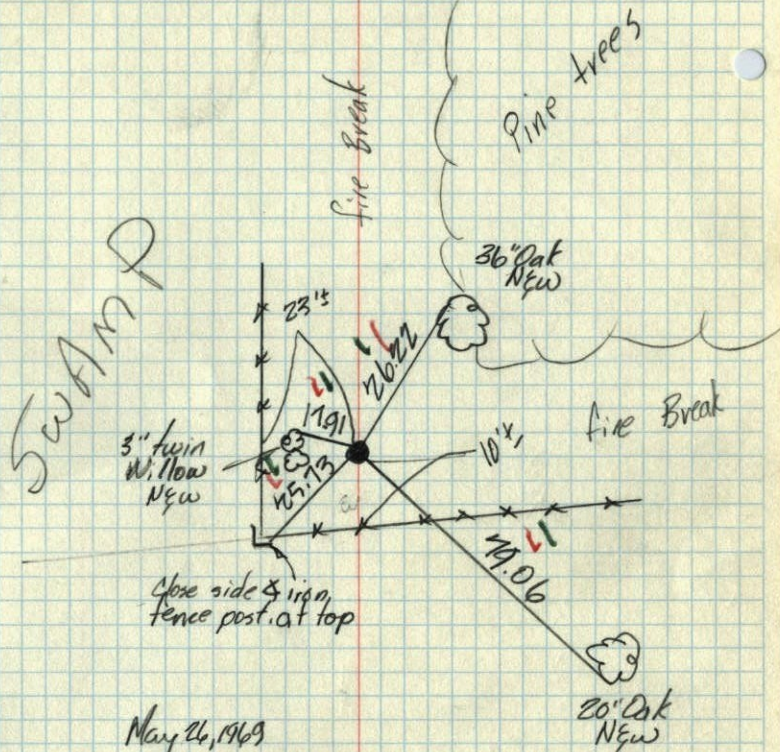

May 26, 1969

M.D. Anderson
R. A. Olson
temple
taped