

# CERTIFICATE OF LOCATION OF GOVERNMENT CORNER

County of Anoka

State of Minnesota

## Center Corner of Sec. 15 Township 31 Range 22

On the 15th day of October, 1975, the described corner was evidenced by 1 1/2" Iron Pipe

and to perpetuate the location of said corner, at the exact location thereof, a permanent marker was placed consisting of Right of Way marker set at unknown date

AND on the 28th day of June, 2023, said permanent marker was Found Right of Way cap with punch mark at ground level. R/W marker accepted as location of Center. Ties established.

Updated reference ties are as shown below.

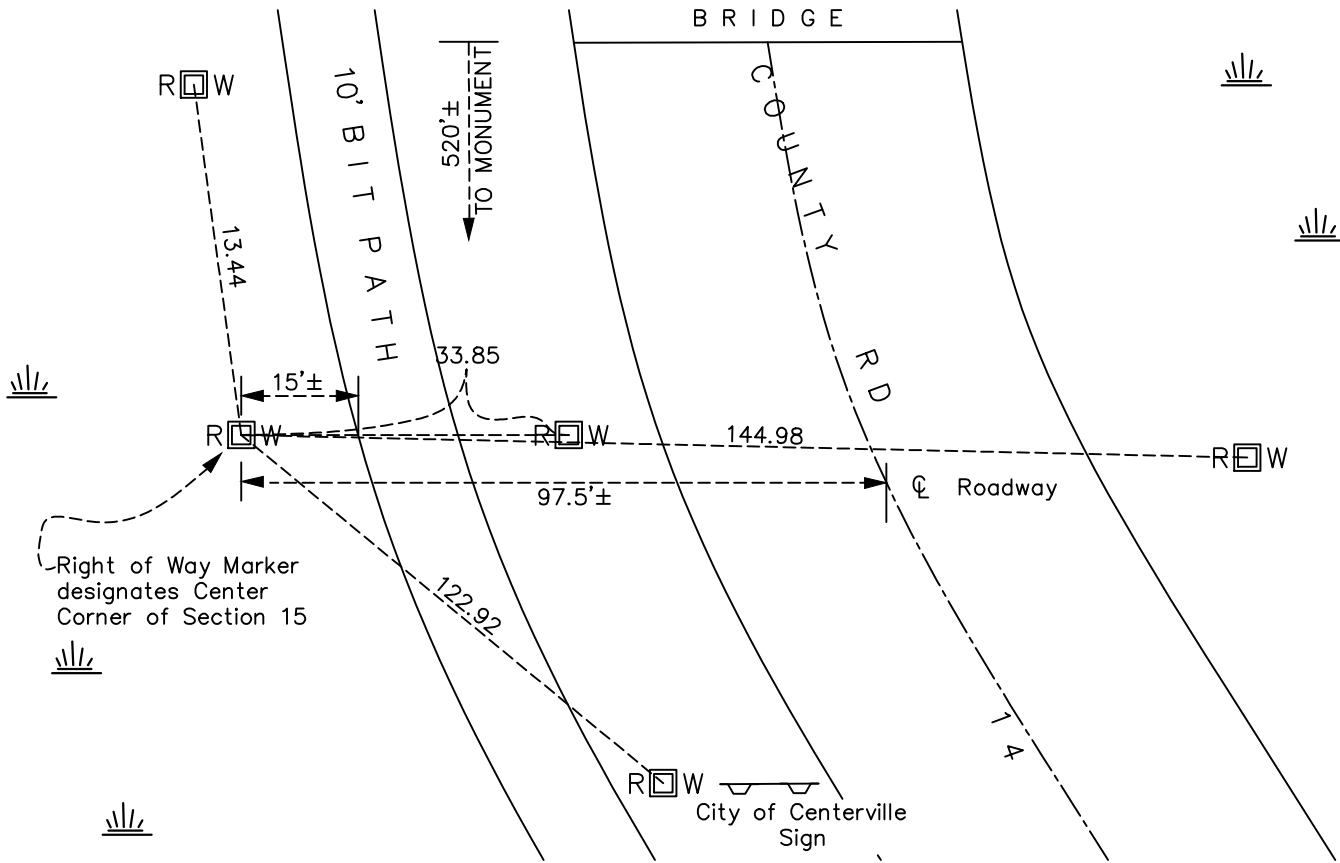

Revision Date  
10/11/2023

N.A.D. 1983 Coordinates  
 (2011 Adjustment)

County Project Coordinates	
Northing	<u>150954.396</u>
Easting	<u>550326.998</u>
Date	<u>6/28/2023</u>

I hereby certify that this United States public land survey monument record is correct and complete to the best of my knowledge and belief.

*David Zieglmeier* Date 12/11/23

David M. Zieglmeier, Anoka County Surveyor  
 Minnesota License Number 46179

# HISTORY OF GOVERNMENT CORNER

Page No. 61A

County of Anoka

State of Minnesota

Center Corner of Sec. 15 Township 31 Range 22

## **CORNER HISTORY:**

October 15, 1975 - Found 1 1/2" iron pipe and replaced with red & white iron pipe left up 3'±.

May 19, 1977; August 1, 1980; July 17, 1986; June 28, 1991; June 14, 1996 - Found red & white iron pipe, up 3'± and updated ties.

May 9, 2006 - Right of Way monument set, Anoka RW Plat 67 Center Section (S.P. 002-614-24)

June 28, 2023 - Previous noted monument not found. Found Row of Way capped marker with punch mark at surface accepted as location of Center Corner of Section 15. Verified position by ACS RTK GPS method and established ties to surrounding Right of Way markers.