

# CERTIFICATE OF LOCATION OF GOVERNMENT CORNER

County of Anoka

State of Minnesota

## Center Corner of Sec. 34 Township 31 Range 22

On the 20th day of April, 1961, the described corner was evidenced by an iron pipe

and to perpetuate the location of said corner, at the exact location thereof, a permanent marker was placed consisting of the same 3/4 inch iron pipe

AND on the 4th day of May, 2023, said permanent marker was found to be 1/2"  
capped iron pipe (#23300) down 0.2'±, verified position w/ RTK GPS method and updated the ties

Updated reference ties are as shown below.

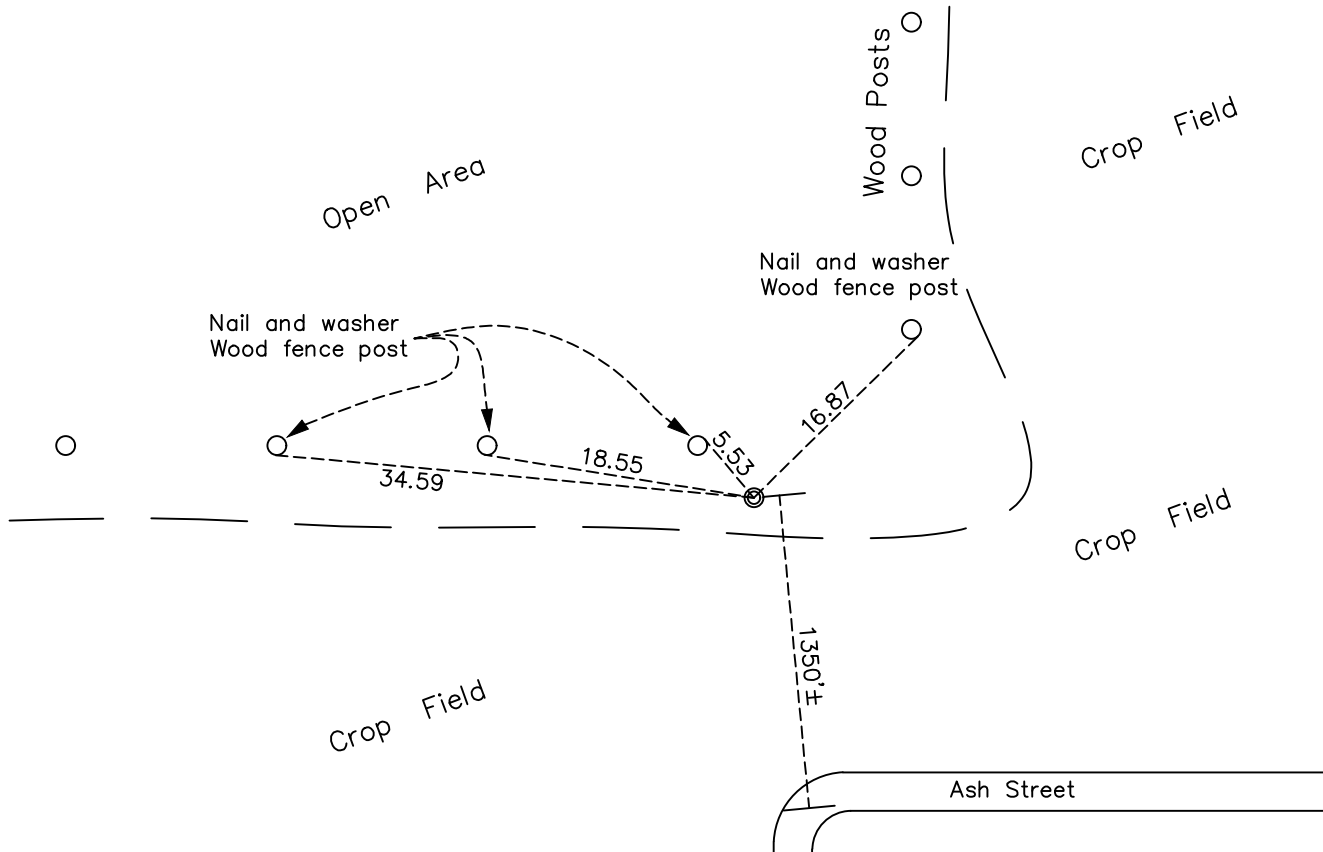

Revision Date

11/08/2023

N.A.D. 1983 Coordinates  
(1996 Adjustment)

County Project Coordinates	
Northing	<u>135088.597</u>
Easting	<u>550458.753</u>
Date	<u>6/22/2022</u>

I hereby certify that this United States public land survey monument record is correct and complete to the best of my knowledge and belief.

*David Zieglmeier* Date 12/11/23

David M. Zieglmeier, Anoka County Surveyor  
Minnesota License Number 46179

# HISTORY OF GOVERNMENT CORNER

Page No. 134

County of Anoka

State of Minnesota

Center Corner of Sec. 34 Township 31 Range 22

## **CORNER HISTORY:**

April 20, 1961 - R.M. Knudsen found an iron pipe at intersection of fences running north/south and east/west. Updated the ties.

August 27, 1968 - Found 3/4" pinched iron pipe up 0.1'±. Fences all down with some posts remaining. Updated ties.

July 10, 1973 - Found 3/4" pinched iron pipe and updated ties.

June 13, 1977 - Found 3/4" pinched iron pipe and updated ties.

June 22, 2022 - Found 3/4" pinched iron pipe and updated ties. Established NAD 1983 (1996 adj.) Anoka County project coordinates by VRS GPS methods.

May 4, 2023 - Found 1/2" capped iron pipe (#23300) down 0.2'±, verified position w/ RTK GPS method and updated the ties