

# CERTIFICATE OF LOCATION OF GOVERNMENT CORNER

County of Anoka

State of Minnesota

## West 1/4 Corner of Sec. 24 Township 33 Range 22

On the 16th day of March, 1977, the described corner was evidenced by a concrete monument

and to perpetuate the location of said corner, at the exact location thereof, a permanent marker was placed consisting of a red and white iron pipe

AND on the \_\_\_ day of \_\_\_\_\_, \_\_\_\_\_, said permanent marker was \_\_\_\_\_

Updated reference ties are as shown below.

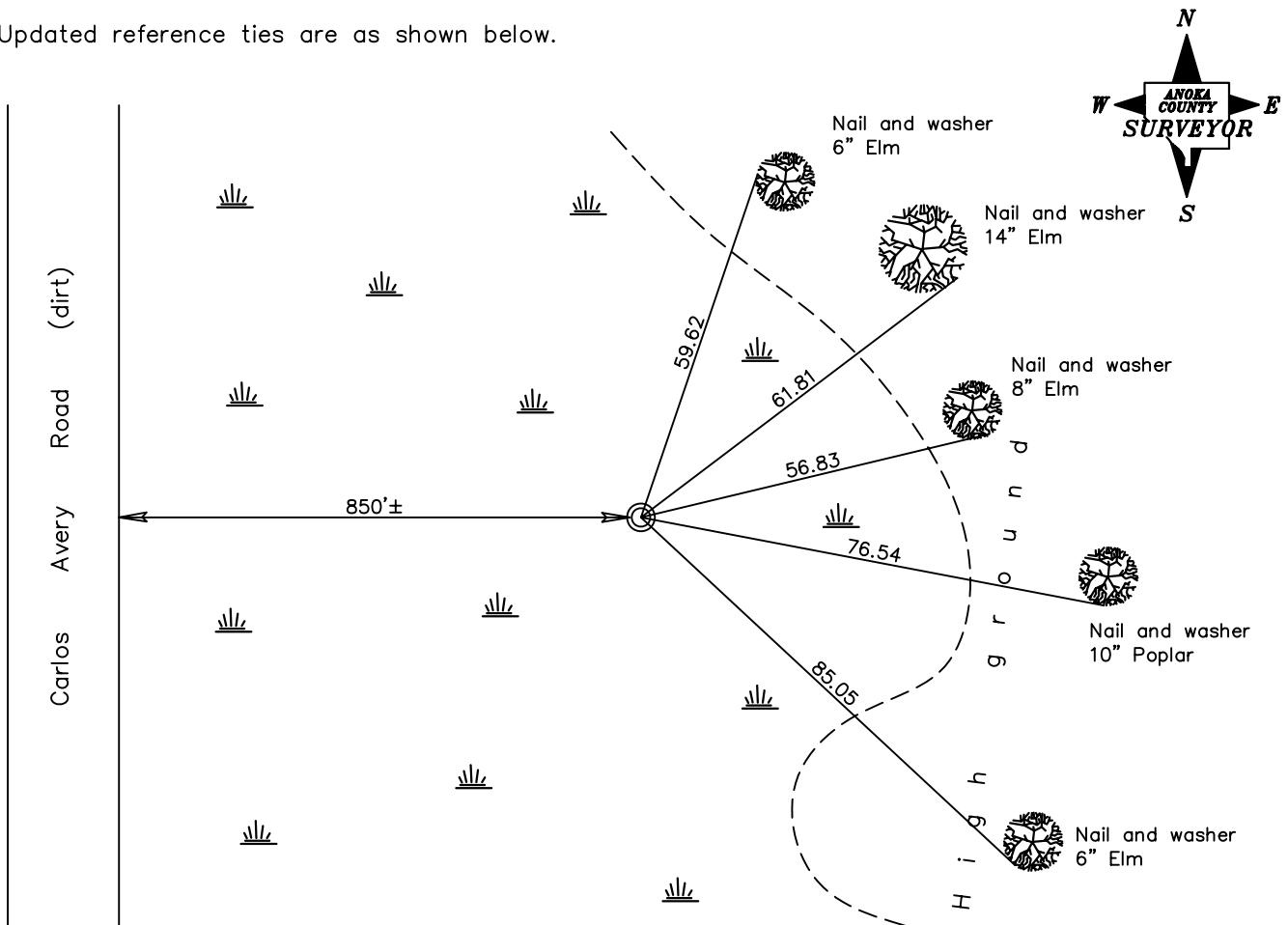

|              |
|--------------|
| Revised date |
| 3/16/77      |
|              |
|              |
|              |
|              |

|  |             |
|--|-------------|
| N.A.D. 1983 Coordinates<br>(1996 Adjustment) |             |
| County Project Coordinates                   |             |
| Northing                                     | 208741.2548 |
| Easting                                      | 558227.4198 |
| Date   | 3/24/05     |

I hereby certify that this United States public land survey monument record is correct and complete to the best of my knowledge and belief.

\_\_\_\_\_ Date \_\_\_\_\_

\_\_\_\_\_, Anoka County Surveyor

Minnesota License Number \_\_\_\_\_