

CERTIFICATE OF LOCATION OF GOVERNMENT CORNER

County of Anoka

State of Minnesota

East 1/4 Corner of Sec. 6 Township 33 Range 22

On the 17th day of May, 1978, the described corner was evidenced by area resurvey

and to perpetuate the location of said corner, at the exact location thereof, a permanent marker was placed consisting of a red and white 2" square telpar with a sign attached

AND on the 2nd day of March, 2022, said permanent marker was found 2" square telpar, up 5'± leaning NW'ly

Updated reference ties are as shown below.

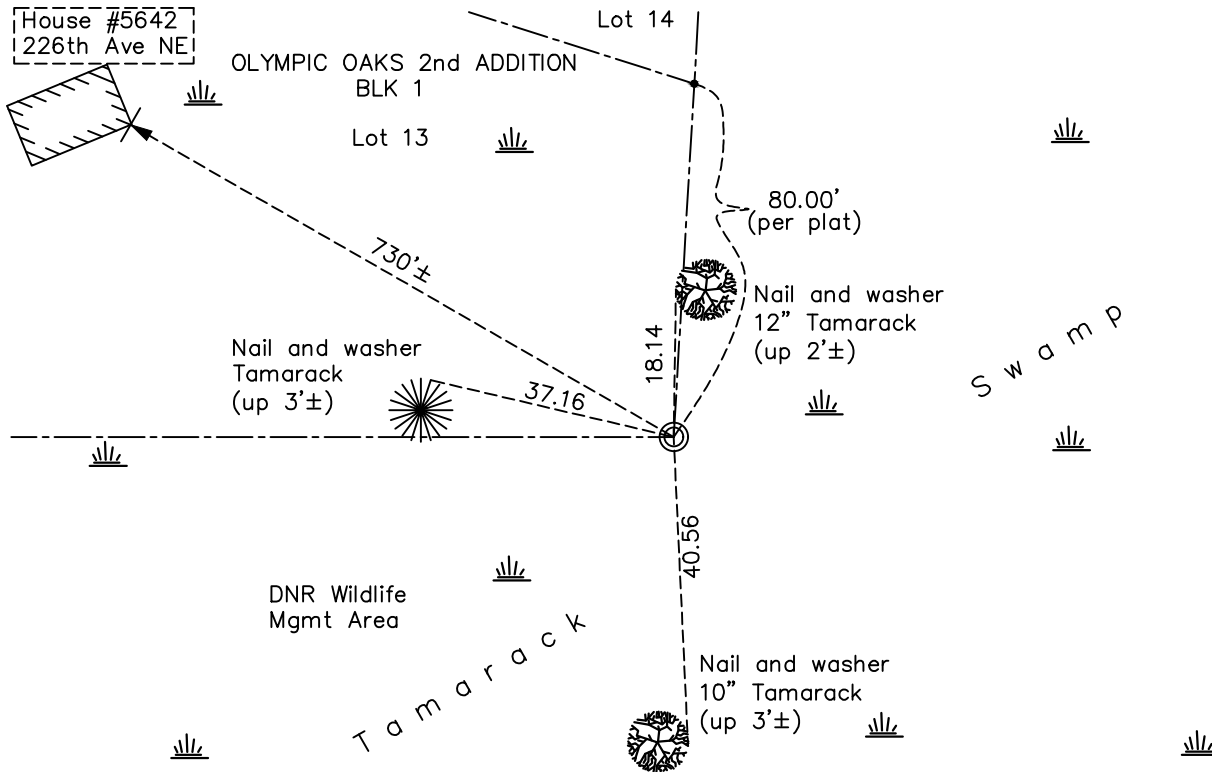

Revision Date
 03/16/22

N.A.D. 1983 Coordinates
 (1996 Adjustment)

County Project Coordinates	
Northing	<u>224812.2555</u>
Easting	<u>537224.8096</u>
Date	<u>3/01/05</u>

I hereby certify that this United States public land survey monument record is correct and complete to the best of my knowledge and belief.

David Zieglmeier Date 12/11/23

David M. Zieglmeier, Anoka County Surveyor
 Minnesota License Number 46179

HISTORY OF GOVERNMENT CORNER

Page No. 15

County of Anoka

State of Minnesota

East 1/4 Corner of Sec. 6 Township 33 Range 22

CORNER HISTORY:

May 17, 1978 - Set 2" square iron post with cap up 0.5'± using area resurvey. Established ties to iron post.

May 16, 1989 - Found 2" square iron post with cap and replaced with a red and white iron pipe. Updated ties.

June 30, 1993 - Found red and white iron pipe with sign and updated ties.

March 1, 2005 - Established NAD 1983 (1996 adj.) Anoka County project coordinates by static GPS methods.

March 2, 2022 - Found red and white 2" square telspar, up 5'± leaning NW'ly. Verified position by VRS GPS methods. updated ties.