

CERTIFICATE OF LOCATION OF GOVERNMENT CORNER

County of Anoka

State of Minnesota

West 1/4 Corner of Sec. 2 Township 33 Range 22

On the 28th day of February, 1977, the described corner was evidenced by area resurvey

and to perpetuate the location of said corner, at the exact location thereof, a permanent marker was placed consisting of a red and white iron pipe (2" PIPE UP 4' - NO MORE PAINT. - LEANING SOUTHERLY 0.4±)

AND on the ___ day of _____, _____, said permanent marker was _____

Updated reference ties are as shown below.

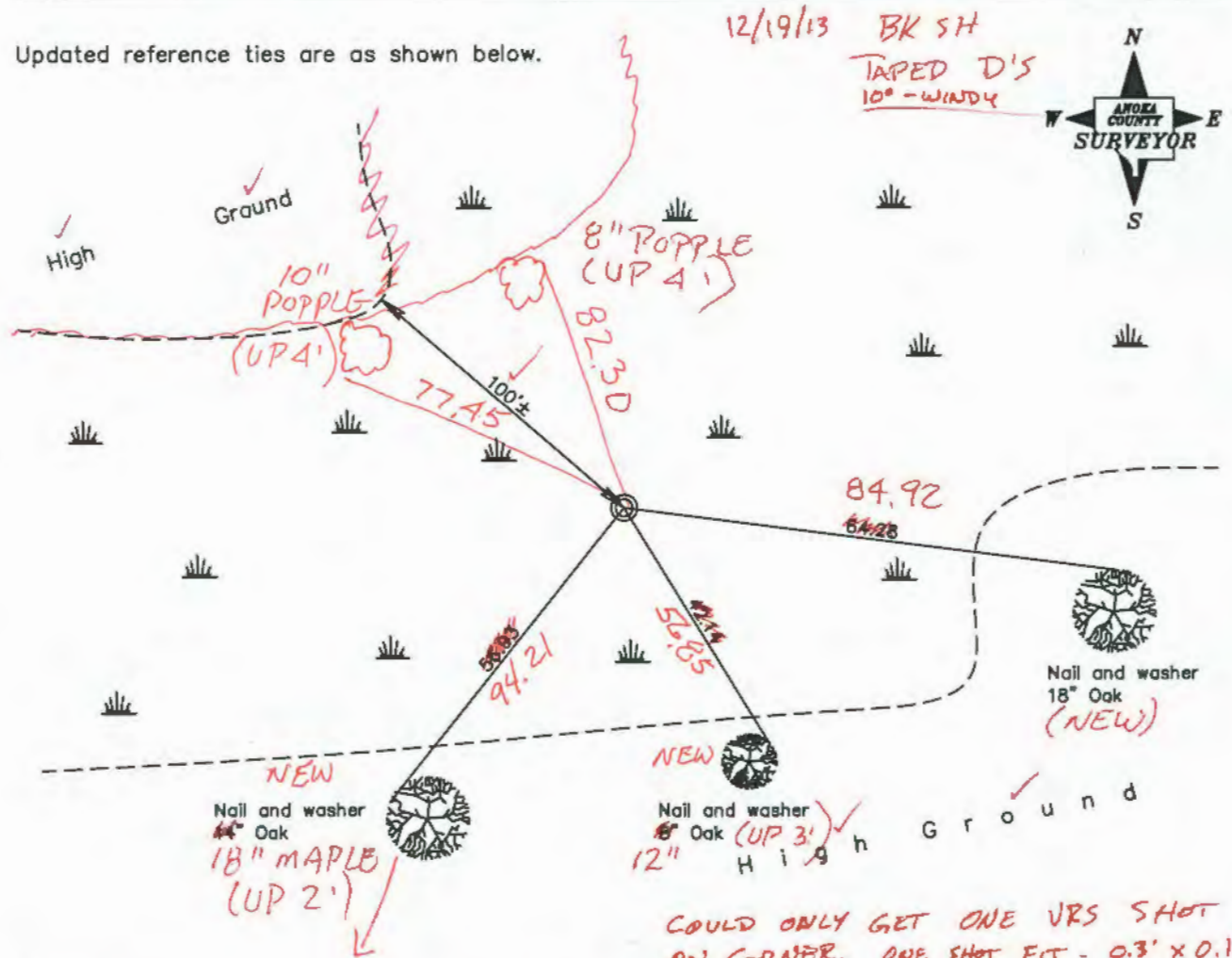

Revised date
2/28/77
6/08/95

N.A.D. 1983 Coordinates (1996 Adjustment)	
County Project Coordinates	
Northing	224749.9425
Easting	553213.7700
Date	2/22/05

I hereby certify that this United States public land survey monument record is correct and complete to the best of my knowledge and belief.

Date _____
_____, Anoka County Surveyor
Minnesota License Number _____