

# CERTIFICATE OF LOCATION OF GOVERNMENT CORNER

County of Anoka

State of Minnesota

1/16. COR. ON Corner of Sec. 24 Township 33 Range 22  
N. LINE OF S.W. 1/4

I hereby certify that on the 11 day of MARCH, 1977, I found the described corner which was evidenced by CONCRETE

and I further certify that to perpetuate the location of said corner, I did, at the exact location thereof, place a permanent marker consisting of SAME POST ON NORTH SIDE

which reference or witness monuments are located in the manner following:

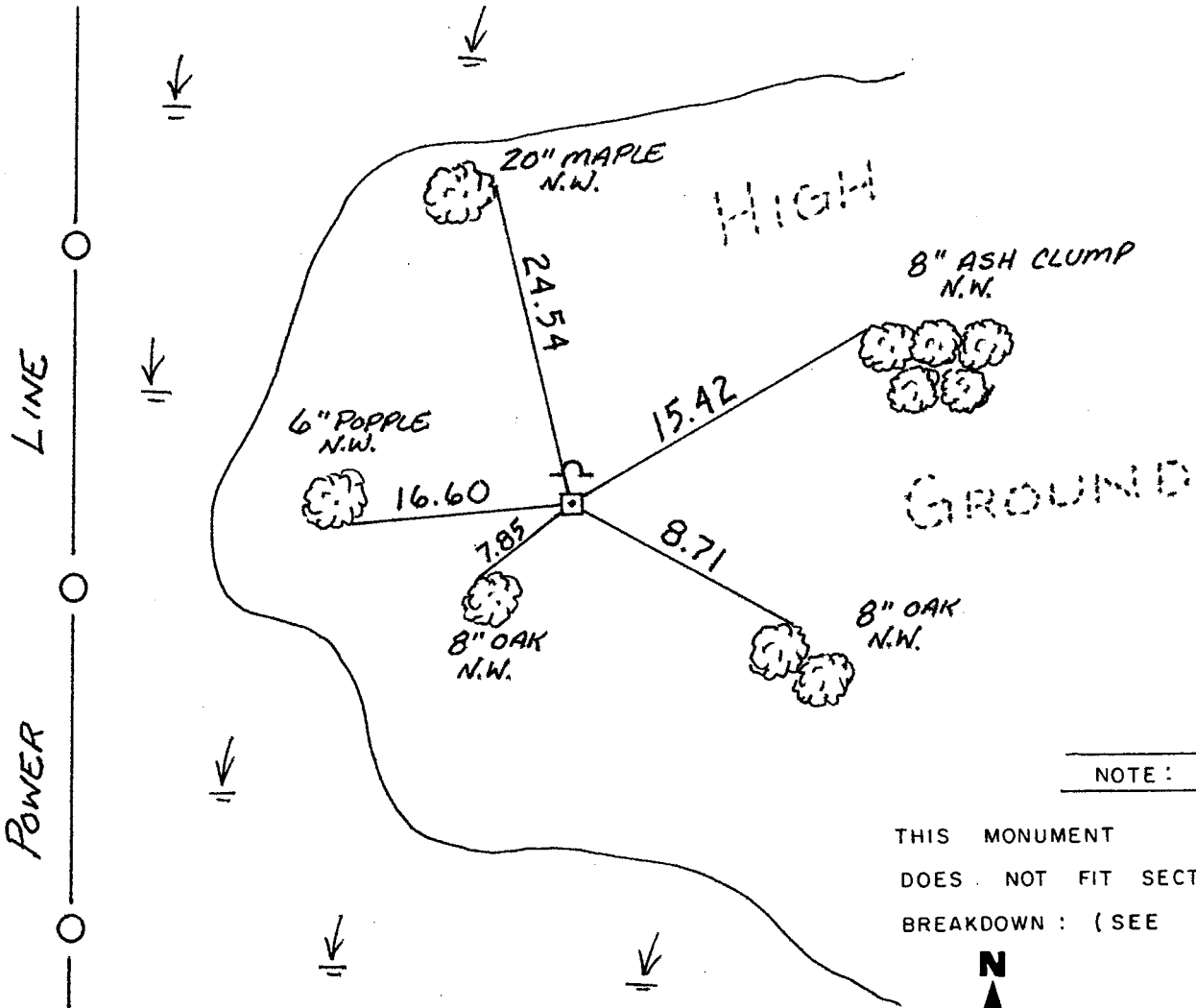

NOTE:

THIS MONUMENT  
 DOES NOT FIT SECTION  
 BREAKDOWN : ( SEE 1-72 )

Revised date	Revised date	Revised date
3-11-77		

