

CERTIFICATE OF LOCATION OF GOVERNMENT CORNER

County of Anoka

State of Minnesota

1/4 COR. ON SOUTH LINE Corner of Sec. 23 Township 33 Range 22
OF SE 1/4

I hereby certify that on the 11 day of SEPT, 1975, I found the described corner which was evidenced by CONCRETE

and I further certify that to perpetuate the location of said corner, I did, at the exact location thereof, place a permanent marker consisting of SAME, UP 1'±
SIGN AND POST ON SOUTH SIDE

which reference or witness monuments are located in the manner following:

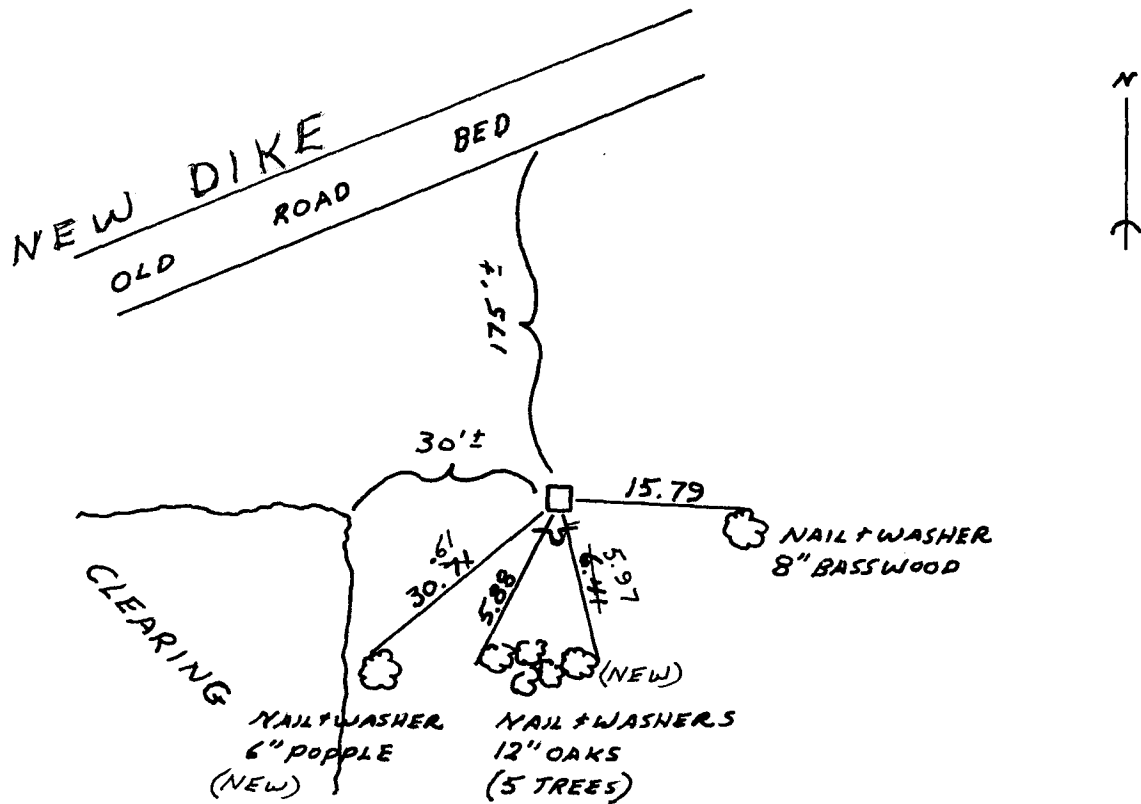

Revised date	By
9-11-75	H. LARSON
6-24-85	D. ROSS
4-14-87	H. LARSON
12-26-90	

Minnesota State Plane Coordinates
 South Zone
 Y _____ X _____

County Surveyor _____ Date _____
 Registered Land Surveyor No. _____