

# CERTIFICATE OF LOCATION OF GOVERNMENT CORNER

County of Anoka

State of Minnesota

## Northwest Corner of Sec. 26 Township 34 Range 22

On the 19th day of August, 1966, the described corner was evidenced by a cast iron monument

and to perpetuate the location of said corner, at the exact location thereof, a permanent marker was placed consisting of a red and white iron pipe

AND on the 13th day of January, 2022, said permanent marker was found up 4'± and leaning southeasterly. No ties available.

Updated reference ties are as shown below.

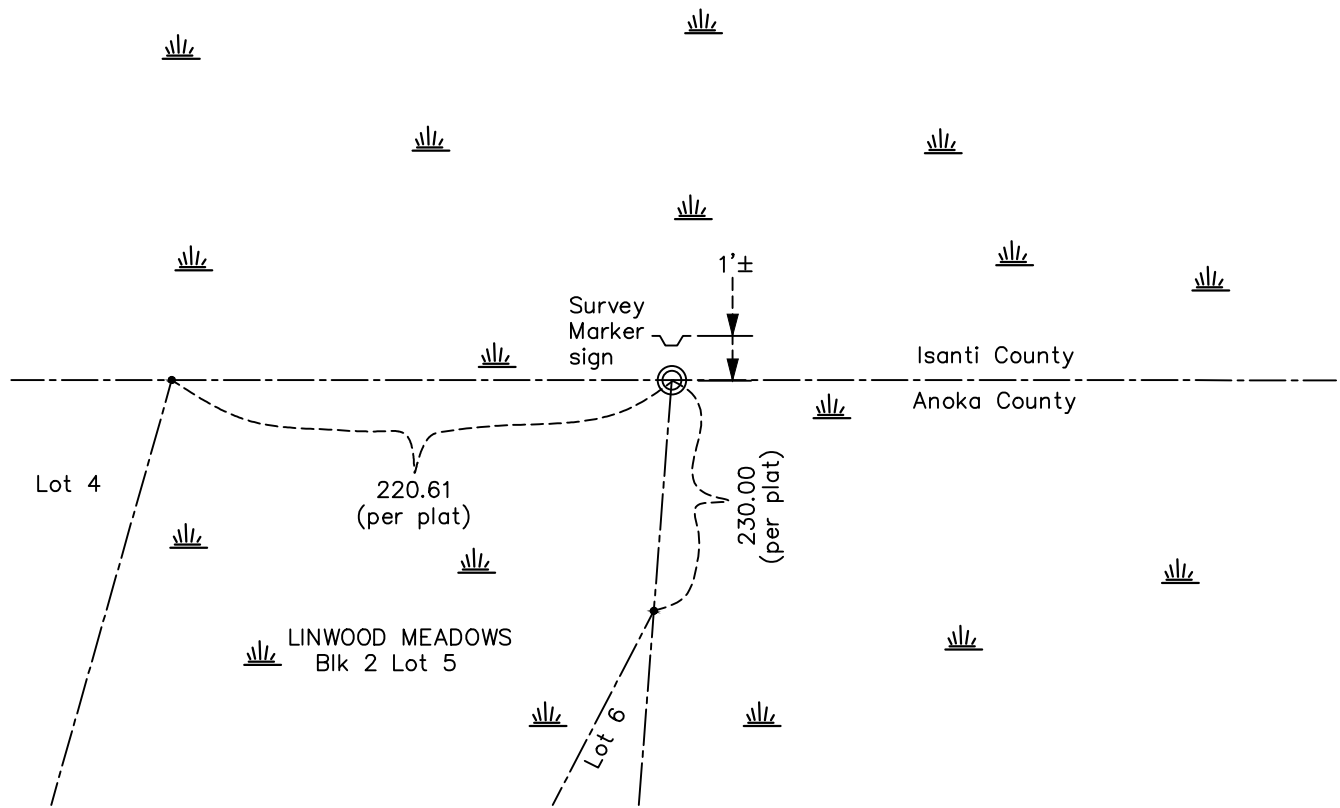

Revision Date  
01/26/2022

N.A.D. 1983 Coordinates  
(1996 Adjustment)

County Project Coordinates	
Northing	<u>237635.7458</u>
Easting	<u>552941.0892</u>
Date	<u>2/19/04</u>

I hereby certify that this United States public land survey monument record is correct and complete to the best of my knowledge and belief.

*David Zieglmeier* Date 3/22/24

David Zieglmeier Anoka County Surveyor  
Minnesota License Number 46179

# HISTORY OF GOVERNMENT CORNER

Page No. 6

County of Anoka

State of Minnesota

## Northwest Corner of Sec. 26 Township 34 Range 22

### **CORNER HISTORY:**

April 4, 1975 - Set red and white iron pipe up 3'± using area resurvey.

June 9, 1982 - Found red and white iron pipe.

July 11, 1995 - Found red and white iron pipe.

February 19, 2004 - Established NAD 1983 (1996 adj.) Anoka County project coordinates by static GPS methods.

February 14, 2014 - Found red and white iron pipe up 4'± and leaning Southeasterly. Checked position by VRS GPS methods.

January 13, 2022 - Found red and white iron pipe up 4'± and leaning Southeasterly. Checked position by VRS GPS methods. No Ties available.