

CERTIFICATE OF LOCATION OF GOVERNMENT CORNER

County of Anoka

State of Minnesota

North $\frac{1}{4}$ Corner of Sec. 32 Township 34 Range 22

On the 4th day of October, 1973, the described corner was evidenced by area resurvey

and to perpetuate the location of said corner, at the exact location thereof, a permanent marker was placed consisting of a red and white iron pipe with a sign attached

AND on the 22nd day of January, 2019, said permanent marker was found up 4'± and leaning slightly southeasterly with sign attached facing south. The ties were updated.

Updated reference ties are as shown below.

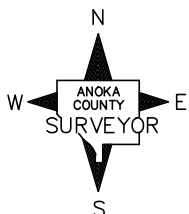
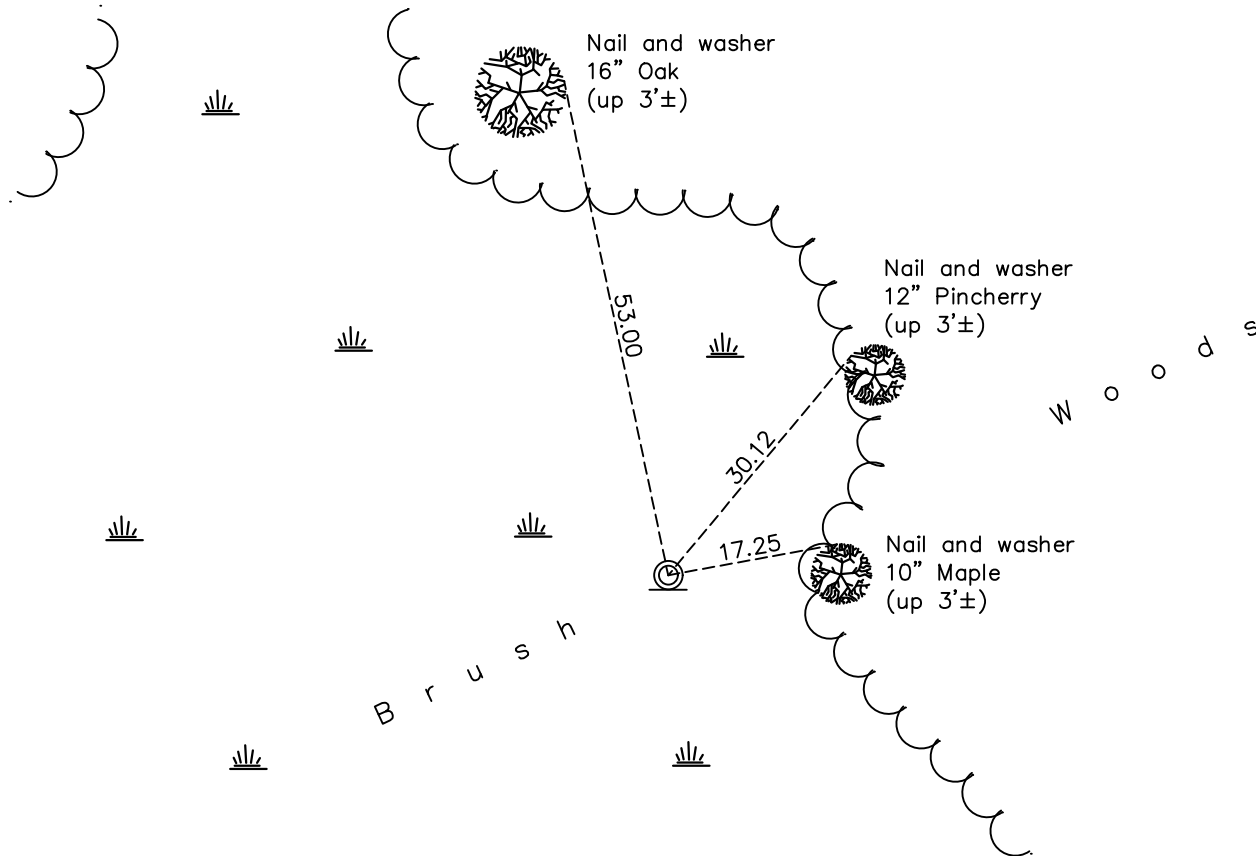

Revision Date

2/22/19

N.A.D. 1983 Coordinates
(1996 Adjustment)

County Project Coordinates	
Northing	<u>232765.9491</u>
Easting	<u>539839.8786</u>
Date	<u>3/31/04</u>

I hereby certify that this United States public land survey monument record is correct and complete to the best of my knowledge and belief.

David M Zieglmeier Date 8/26/21

David Zieglmeier Anoka County Surveyor
Minnesota License Number 46179

HISTORY OF GOVERNMENT CORNER

Page No. 31

County of Anoka

State of Minnesota

North 1/4 Corner of Sec. 32 Township 34 Range 22

CORNER HISTORY:

October 4, 1973 - Set red and white iron pipe up 3'± using area resurvey and established ties to iron pipe.

August 6, 1975 - Found red and white iron pipe and updated ties.

August 11, 1978 - Found red and white iron pipe and updated ties.

June 15, 1982 - Found red and white iron pipe and updated ties.

July 11, 1995 - Found red and white iron pipe and updated ties.

March 31, 2004 - Established NAD 1983 (1996 adj.) Anoka County project coordinates by static GPS methods.

January 16, 2014 - Found red and white iron pipe up 4'± and leaning slightly southeasterly. Updated ties.

January 22, 2019 - Found red and white iron pipe up 4'± and leaning slightly southeasterly. Updated ties.