

CERTIFICATE OF LOCATION OF GOVERNMENT CORNER

County of Anoka

State of Minnesota

North 1/4 Corner of Sec. 5, Township 33, Range 25

I hereby certify that on the 14th day of October, 1968, I found the described corner which was evidenced by Area Resurvey

and I further certify that to perpetuate the location of said corner, I did, at the exact location thereof, place a permanent marker consisting of a cast iron monument *w/ SIGN & POST ON NORTH SIDE FACING SOUTH*

which reference or witness monuments are located in the manner following:

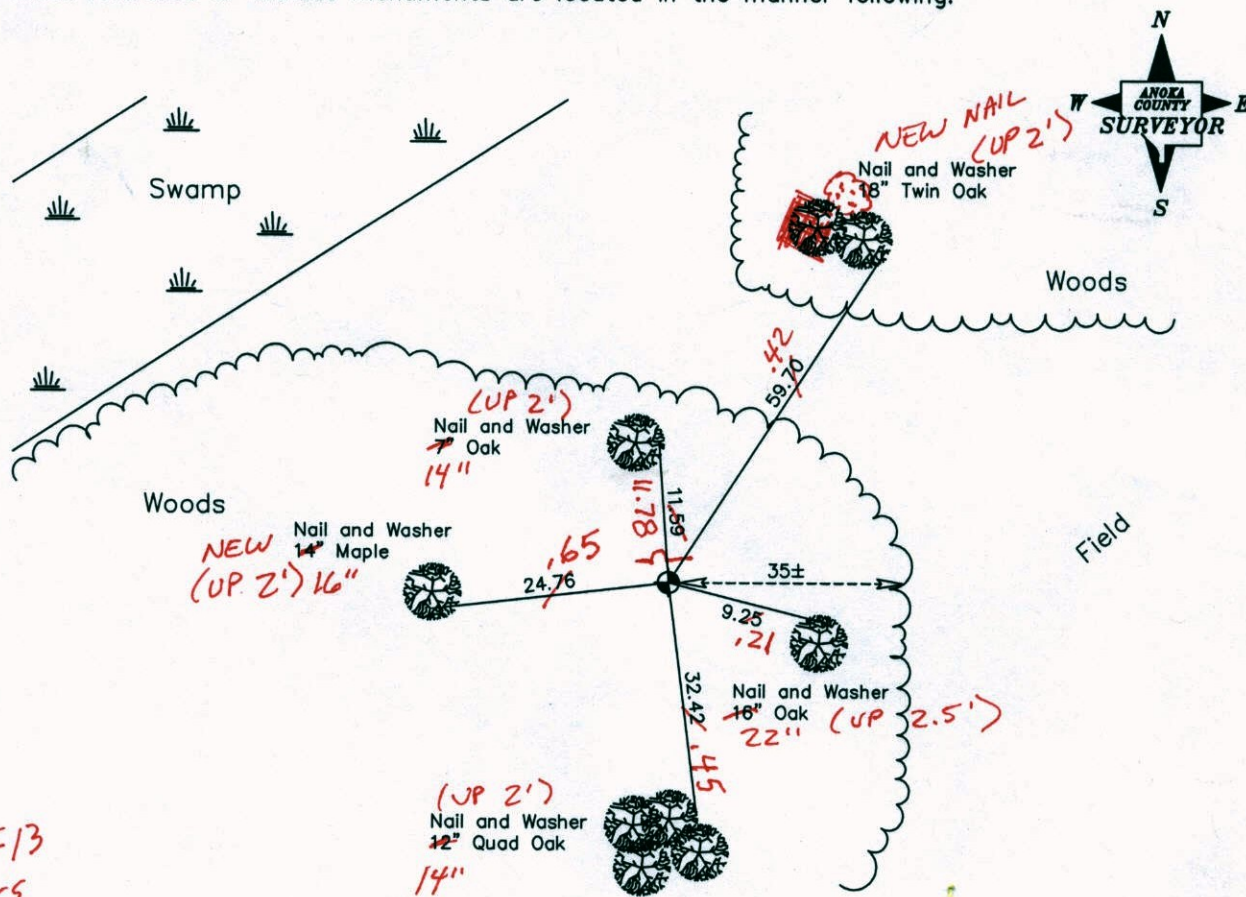

*4-15-13
BK-55
TAPED*

Revised date

6-18-87
7-11-94
10-7-02

N.A.D. 1983 Coordinates
(1996 Adjustment)

County Project Coordinates		State Plane Coordinates	
Northing	227748.4919	Y	_____
Easting	444937.5681	X	_____

Date 10-7-02

CERTIFICATE OF LOCATION OF GOVERNMENT CORNER

County of Anoka

State of Minnesota

North 1/4 Corner of Sec. 5, Township 33, Range 25

I hereby certify that on the 14th day of October, 1968, I found the described corner which was evidenced by Area Resurvey

and I further certify that to perpetuate the location of said corner, I did, at the exact location thereof, place a permanent marker consisting of a cast iron monument

which reference or witness monuments are located in the manner following:

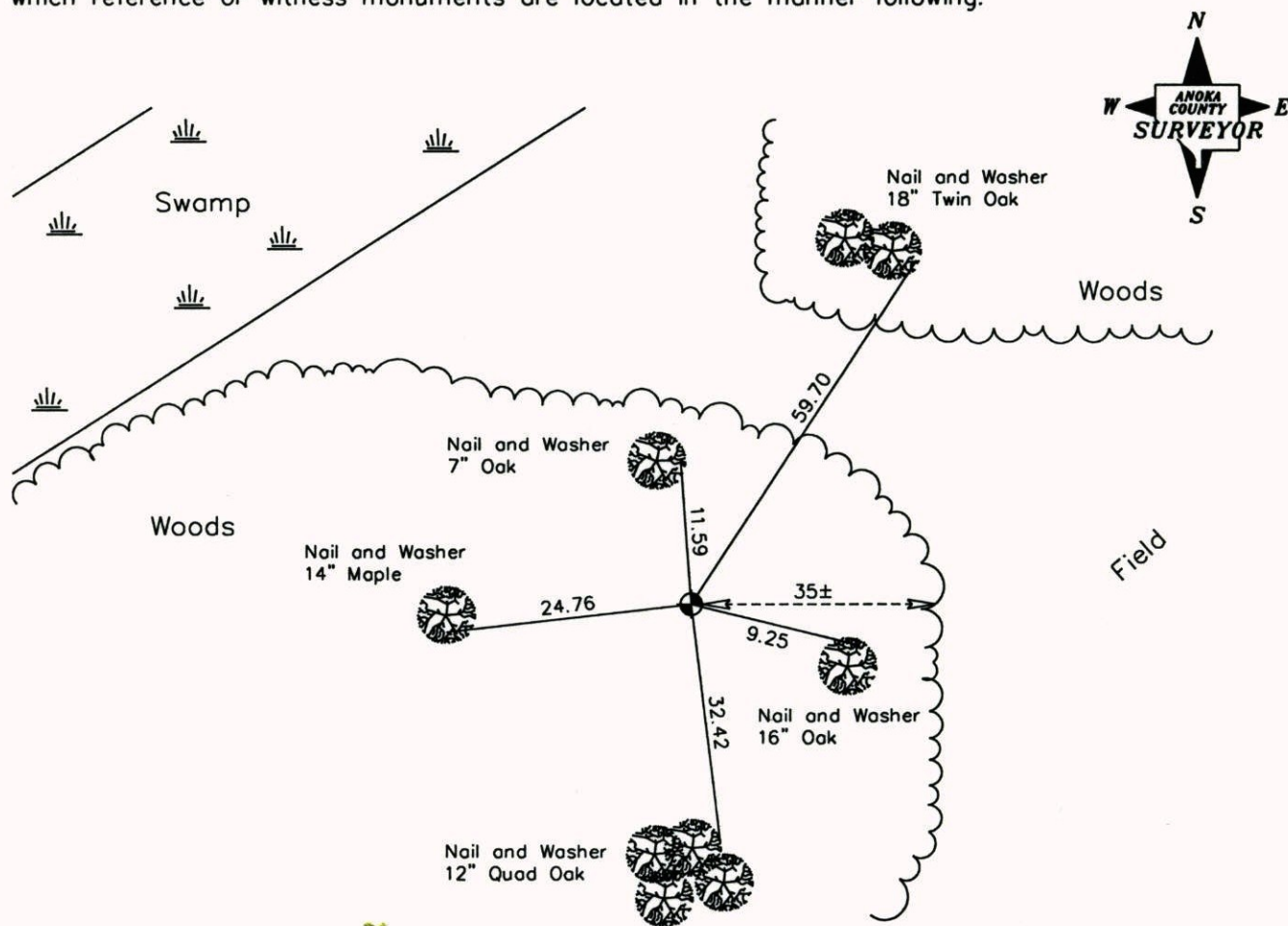

Revised date

6-18-87
7-11-94
10-7-02

N.A.D. 1983 Coordinates
(1996 Adjustment)

County Project Coordinates	
Northing	227748.4919
Easting	444937.5681

State Plane Coordinates	
Y	_____
X	_____

Date 10-7-02

CERTIFICATE OF LOCATION OF GOVERNMENT CORNER

County of Anoka

State of Minnesota

NORTH $\frac{1}{4}$ Corner of Sec. 5 Township 33 Range 25

I hereby certify that on the 14 day of OCTOBER, 19 68, I found the described corner which was evidenced by AREA RESURVEY

and I further certify that to perpetuate the location of said corner, I did, at the exact location thereof, place a permanent marker consisting of CAST IRON MONUMENT

which reference or witness monuments are located in the manner following:

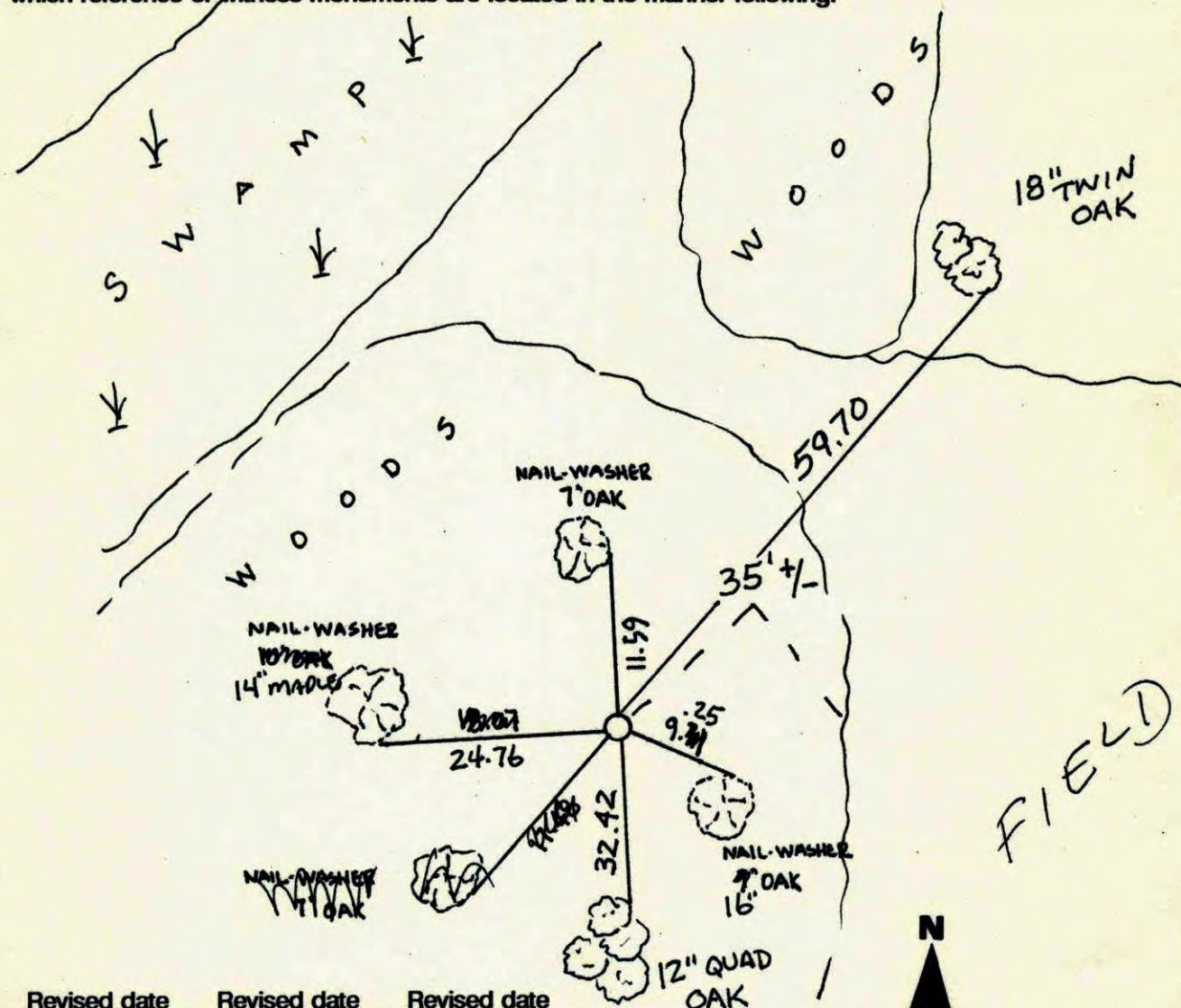

Revised date	Revised date	Revised date
6-18-87		
7-11-94		
10-7-02		

