

CERTIFICATE OF LOCATION OF GOVERNMENT CORNER

County of Anoka

State of Minnesota

Witness Corner of Sec. 26, Township 33, Range 25

On the South Line of the Southwest Quarter of Sec. 26

I hereby certify that on the 21st day of July, 1975, I found the described corner which was

evidenced by Area Resurvey

and I further certify that to perpetuate the location of said corner, I did, at the exact location thereof, place a permanent marker consisting of a cast iron monument with a sign and post on the north side *MON. 1' SOUTH OF SIGN & POST*

which reference or witness monuments are located in the manner following:

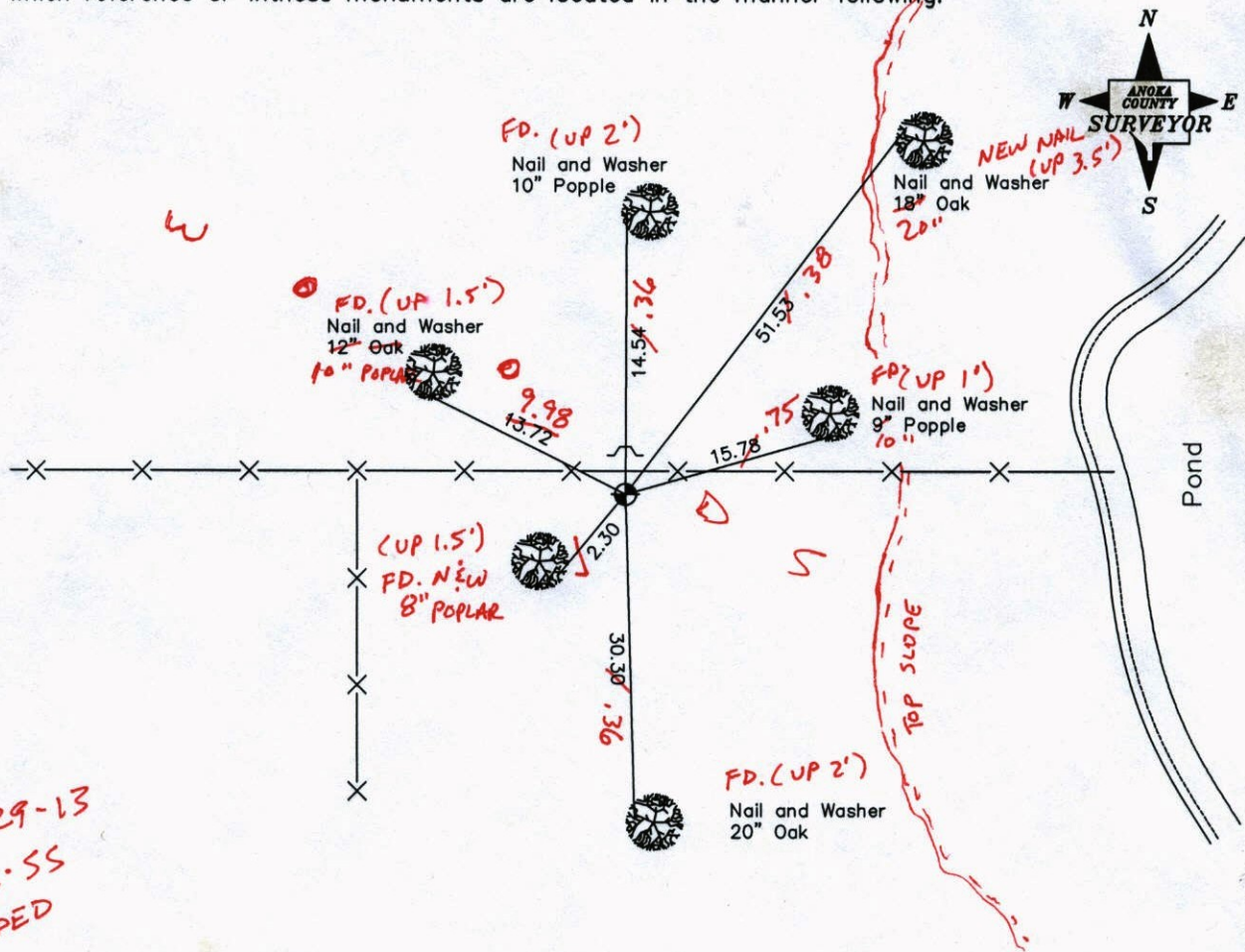

Revised date Revised date

7-29-76	7-25-94
7-24-79	2-25-03
8-3-82	
7-12-85	
6-22-89	

N.A.D. 1983 Co-ordinates
(1996 Adjustment)

County Project Co-ordinates	State Plane Co-ordinates
Northing 201479.8846	Y _____
Easting 460036.1817	X _____

Date 2-25-03

CERTIFICATE OF LOCATION OF GOVERNMENT CORNER

County of Anoka

State of Minnesota

Witness Corner of Sec. 26, Township 33, Range 25

On the South Line of the Southwest Quarter of Sec. 26

I hereby certify that on the 21st day of July, 1975, I found the described corner which was

evidenced by Area Resurvey

and I further certify that to perpetuate the location of said corner, I did, at the exact location thereof, place a permanent marker consisting of a cast iron monument with a sign and post on the north side

which reference or witness monuments are located in the manner following:

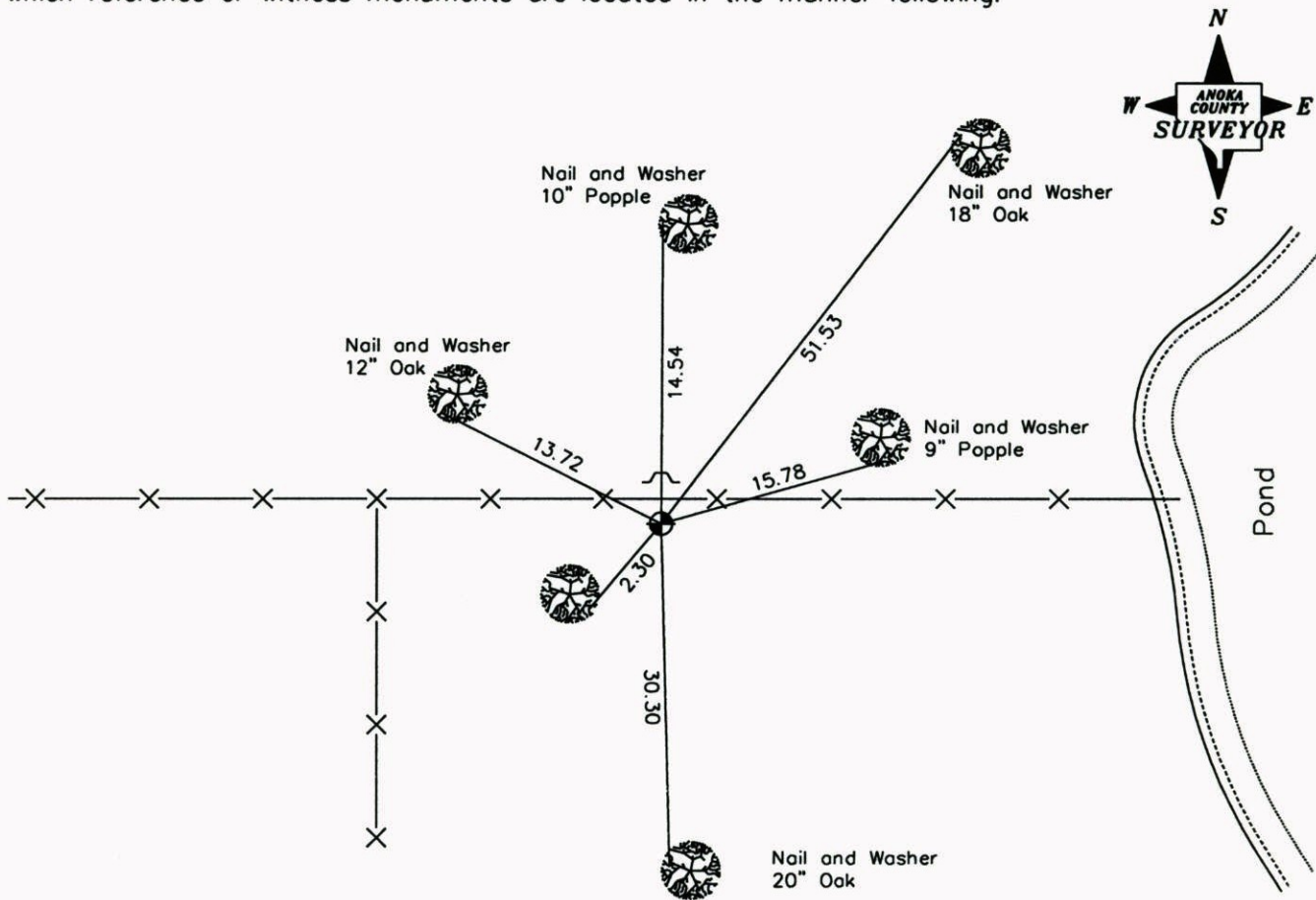

Revised date Revised date

7-29-76	7-25-94
7-24-79	2-25-03
8-3-82	
7-12-85	
6-22-89	

N.A.D. 1983 Co-ordinates
(1996 Adjustment)

County Project Co-ordinates	State Plane Co-ordinates
Northing <u>201479.8846</u>	Y _____
Easting <u>460036.1817</u>	X _____

Date 2-25-03

CERTIFICATE OF LOCATION OF GOVERNMENT CORNER

WITNESS CORNER County of Anoka

State of Minnesota

ON THE SOUTH LINE
OF THE SW 1/4 Corner of Sec. 26 Township 33 Range 25

I hereby certify that on the 21 day of JULY, 1925, I found the described corner which was evidenced by AREA RESURVEY

and I further certify that to perpetuate the location of said corner, I did, at the exact location thereof, place a permanent marker consisting of CAST IRON MONUMENT WITH SIGN AND POST ON THE NORTH SIDE

which reference or witness monuments are located in the manner following:

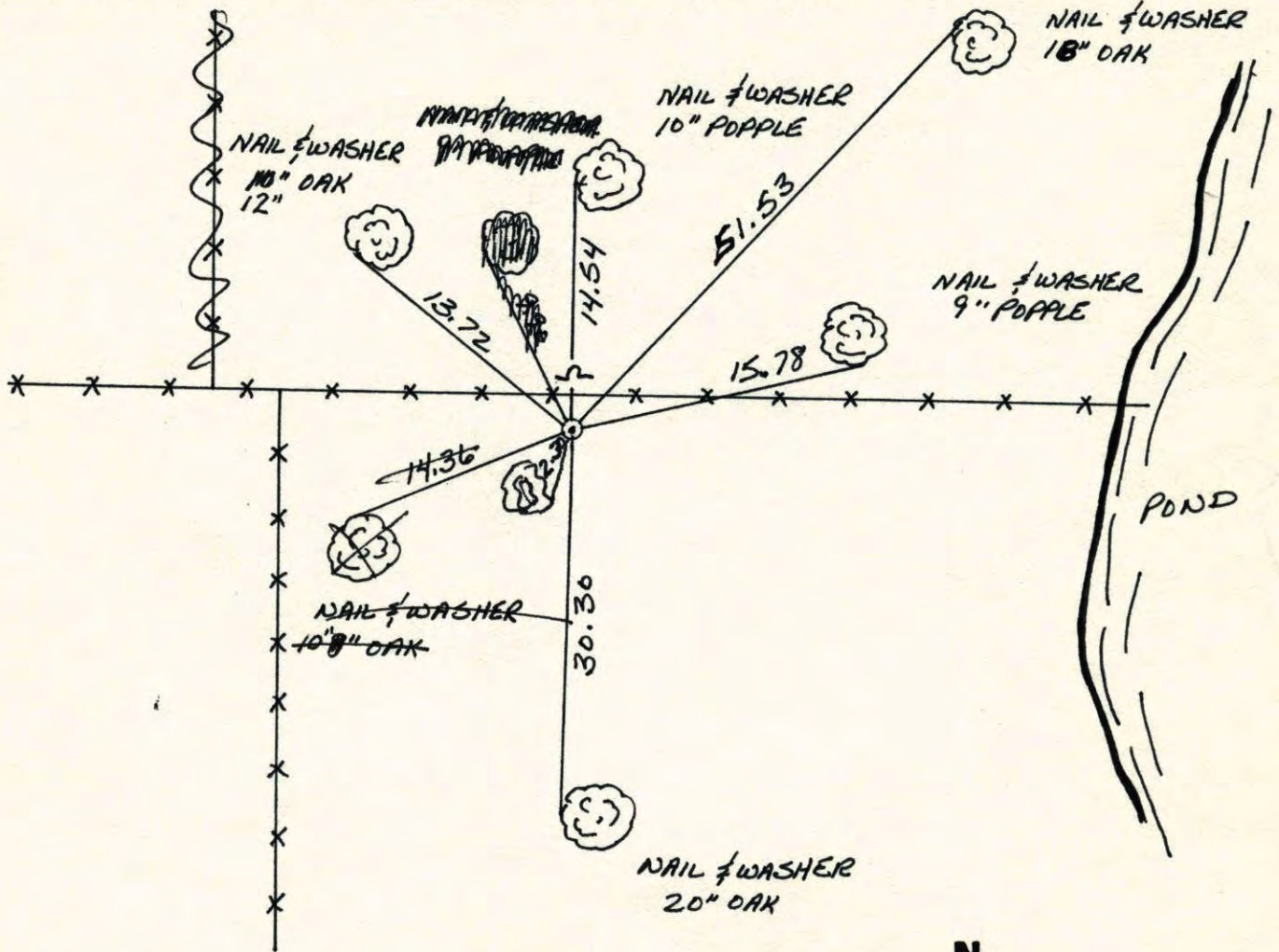

Revised date	Revised date	Revised date
7-29-76		
7-24-79		
8-3-82		
7-12-85		
6-22-89		
7-25-94		
2-25-03		

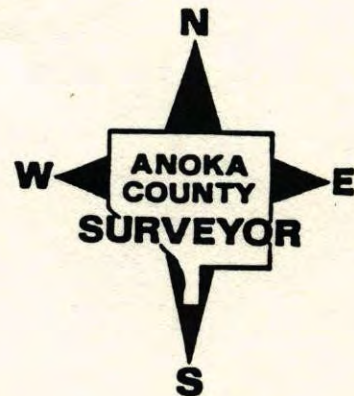

W.C. ON THE SOUTH LINE OF THE SW 1/4

SEC 26 T33 R25

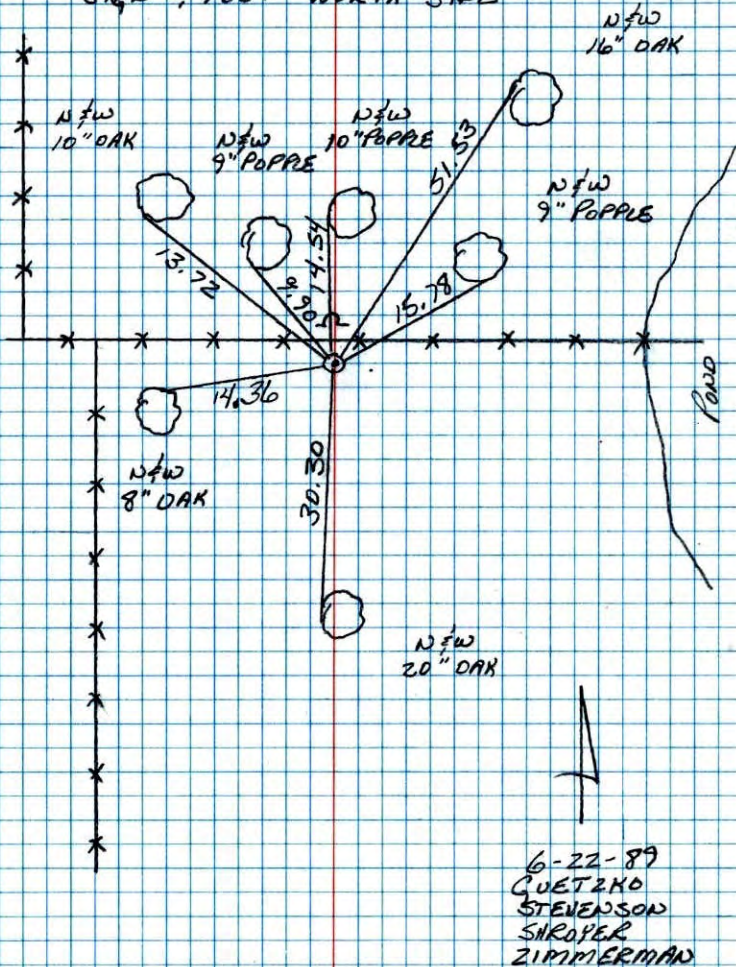
RETIRED CAST IRON MONUMENT
SIGN & POST NORTH SIDE

W.C. On South Line Of SW 1/4

Sec 26-T33-R25

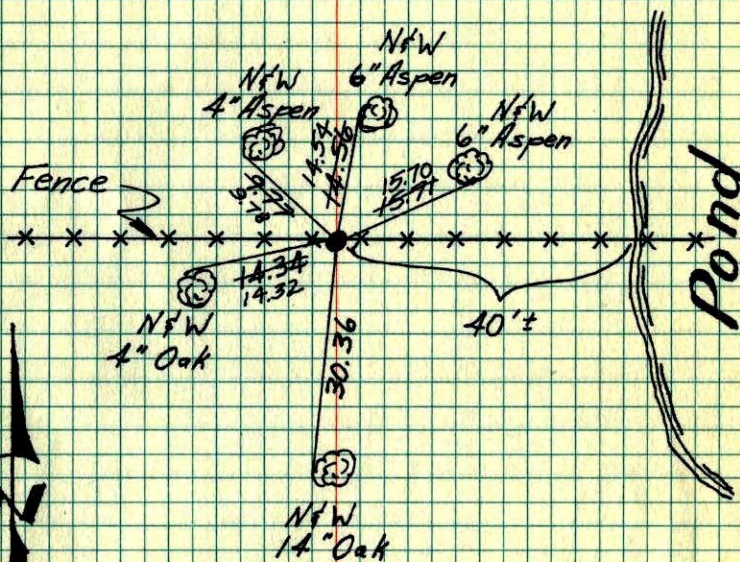
Set Cast Iron Monument From Area
Resurvey. (CI Flush)

7-21-75	7-24-79 TAPE # 8
H. Larson	B. STEPHENS 18"
R. Quetzko	D. STEPHENS
J. Beattcher	P. ROSS

TIE CHECK	TIE CHECK
7-29-76	8-3-82
G. ADAMS	P. ROSS
S. BRIEN	P. HORNBY
J. STEPHENS	

TEMPERATURE CORRECTED
AND HORIZONTALLY
TAPED MEASUREMENTS

ROLAND W. ANDERSON
COUNTY SURVEYOR
ANOKA COUNTY, MINNESOTA

WC. on South Line of SW 1/4 Sec. 26

T33 R25

Set cast iron monument from area
resurvey. (G.I. Flash)

