

CERTIFICATE OF LOCATION OF GOVERNMENT CORNER

County of Anoka

State of Minnesota

Northeast Corner of Sec. 33, Township 33, Range 25

I hereby certify that on the 29th day of March, 1961, I found the described corner which was evidenced by a square stone

and I further certify that to perpetuate the location of said corner, I did, at the exact location thereof, place a permanent marker consisting of a square stone

which reference or witness monuments are located in the manner following:

** EAST/WEST FENCE LINE RUNS ~~THROUGH~~ 8" THROUGH WOOD POST*

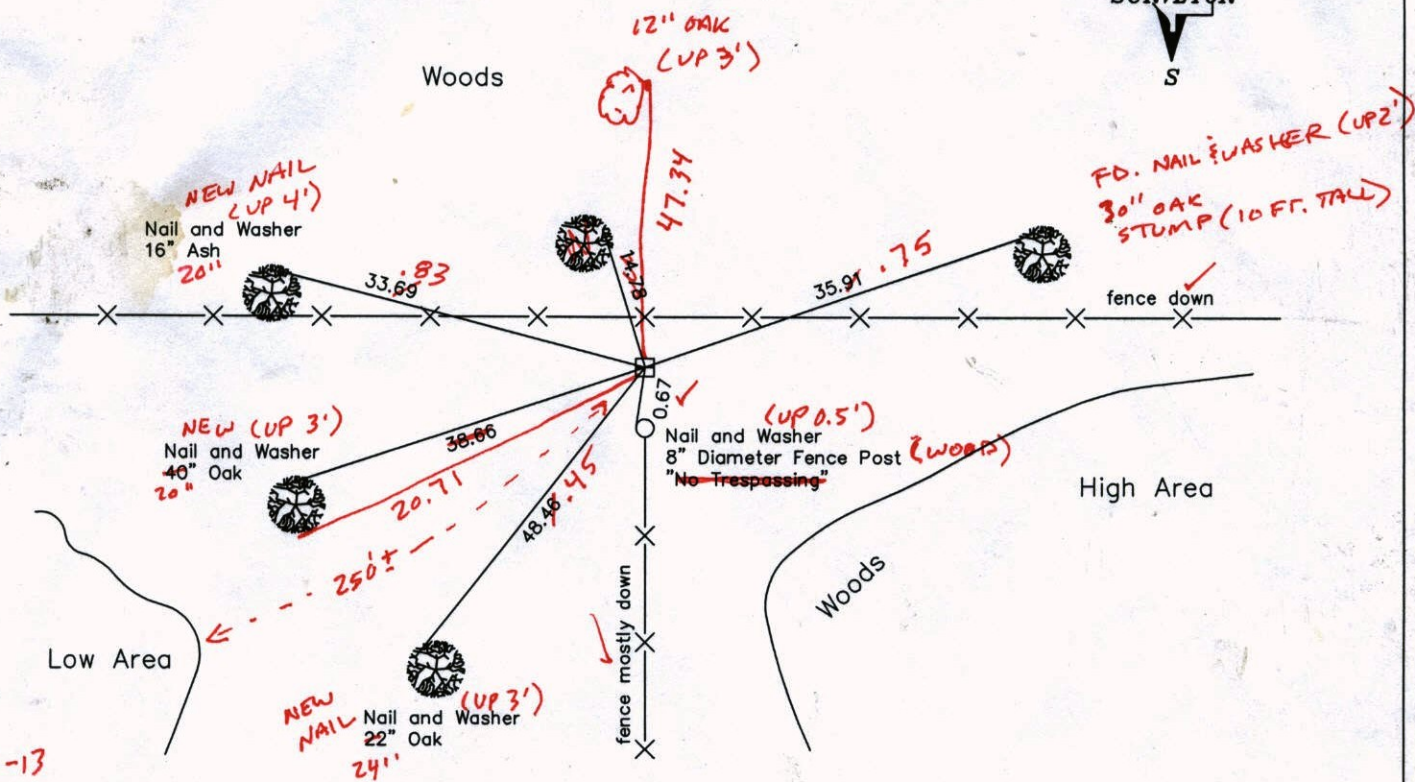
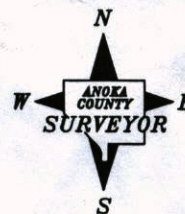

*10-30-13
BK-SS
TAPED*

Revised date Revised date

8-25-65	9-8-88
7-22-69	7-13-94
7-27-73	2-20-03
7-12-79	
7-3-85	

N.A.D. 1983 Co-ordinates
(1996 Adjustment)

County Project Co-ordinates	State Plane Co-ordinates
Northing <u>201549.7138</u>	Y <u> </u>
Easting <u>452954.8892</u>	X <u> </u>

Date 2-20-03

CERTIFICATE OF LOCATION OF GOVERNMENT CORNER

County of Anoka

State of Minnesota

Northeast Corner of Sec. 33, Township 33, Range 25

I hereby certify that on the 29th day of March, 1961, I found the described corner which was evidenced by a square stone

and I further certify that to perpetuate the location of said corner, I did, at the exact location thereof, place a permanent marker consisting of a square stone

which reference or witness monuments are located in the manner following:

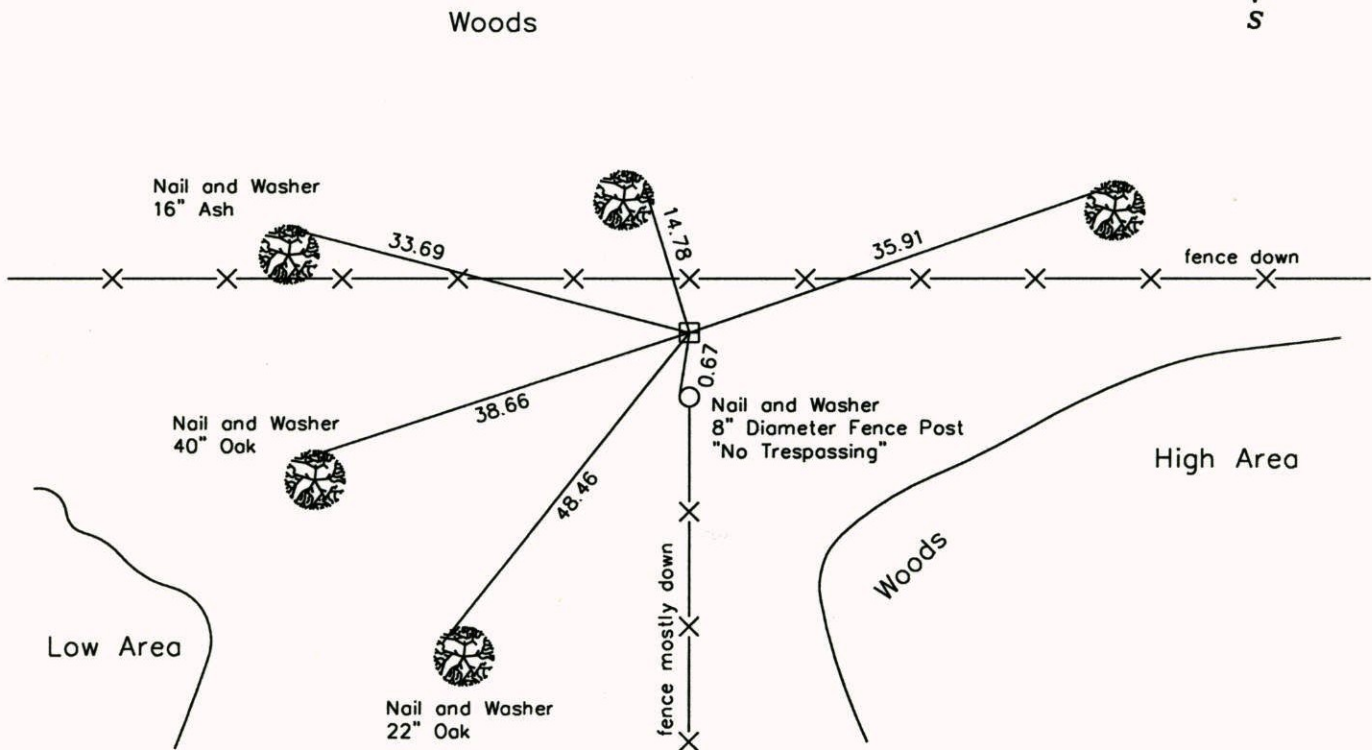

Revised date Revised date

8-25-65	9-8-88
7-22-69	7-13-94
7-27-73	2-20-03
7-12-79	
7-3-85	

N.A.D. 1983 Co-ordinates
(1996 Adjustment)

County Project Co-ordinates	State Plane Co-ordinates
Northing <u>201549.7138</u>	Y _____
Easting <u>452954.8892</u>	X _____

Date 2-20-03

CERTIFICATE OF LOCATION OF GOVERNMENT CORNER

County of Anoka

State of Minnesota

NORTHEAST Corner of Sec. 33 Township 33 Range 25

I hereby certify that on the 29TH day of MARCH, 1961, I found the described corner which was evidenced by SQUARE STONE

and I further certify that to perpetuate the location of said corner, I did, at the exact location thereof, place a permanent marker consisting of SAME

which reference or witness monuments are located in the manner following:

Woods

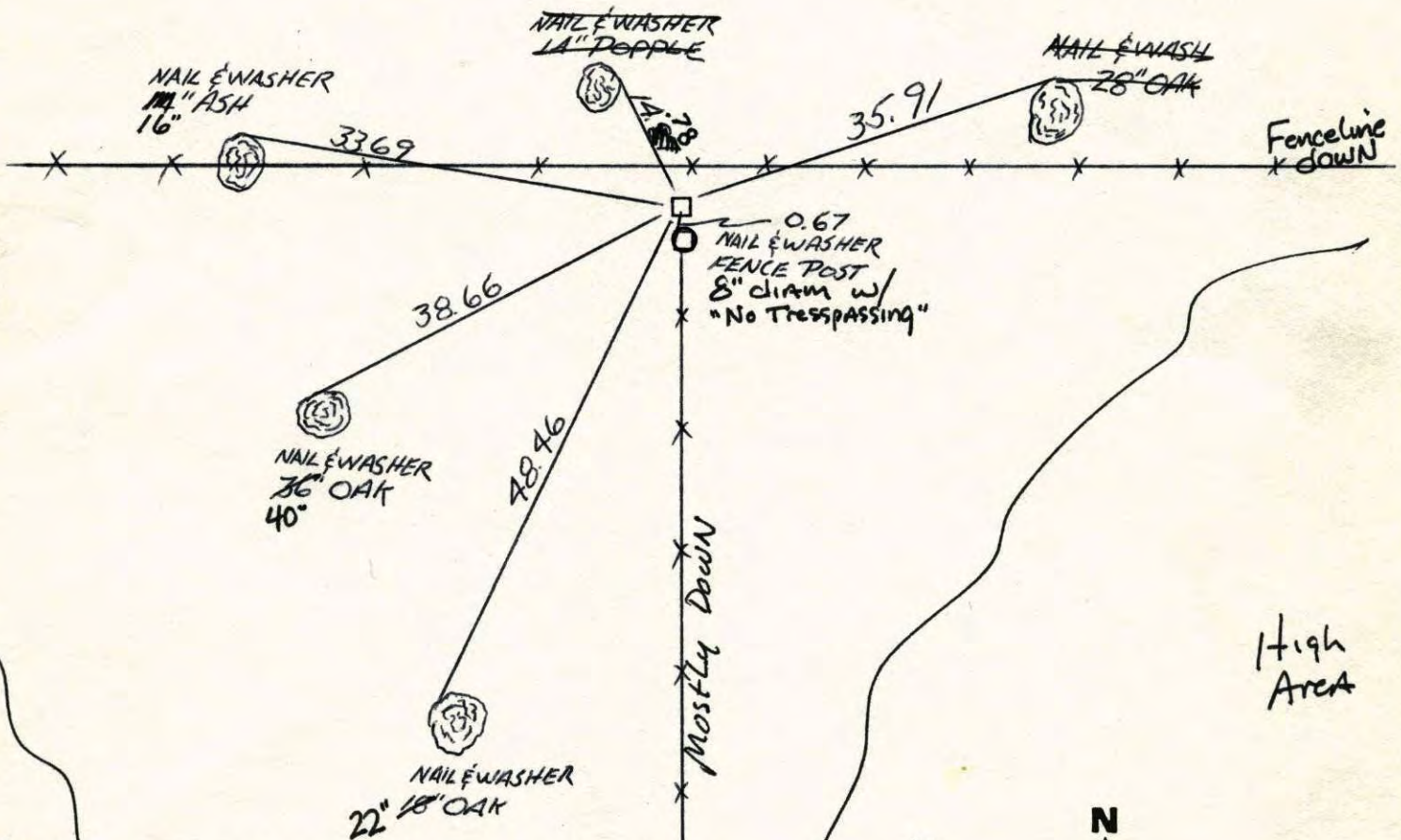

Low Area

High Area

Revised date	Revised date	Revised date
8-25-65	2-20-03	
7-22-69		
7-27-73		
7-12-79		
7-3-85		
9-8-88		
7-13-94		

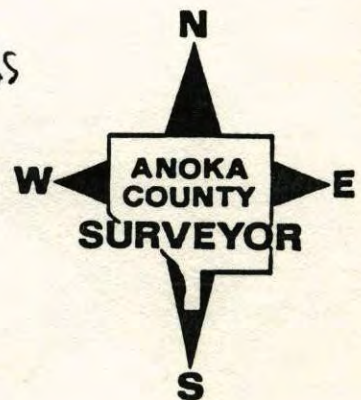

N.E. CORNER SEC 33 T33 R25
 RETIRED SQUARE STONE AT FENCE CORNER.

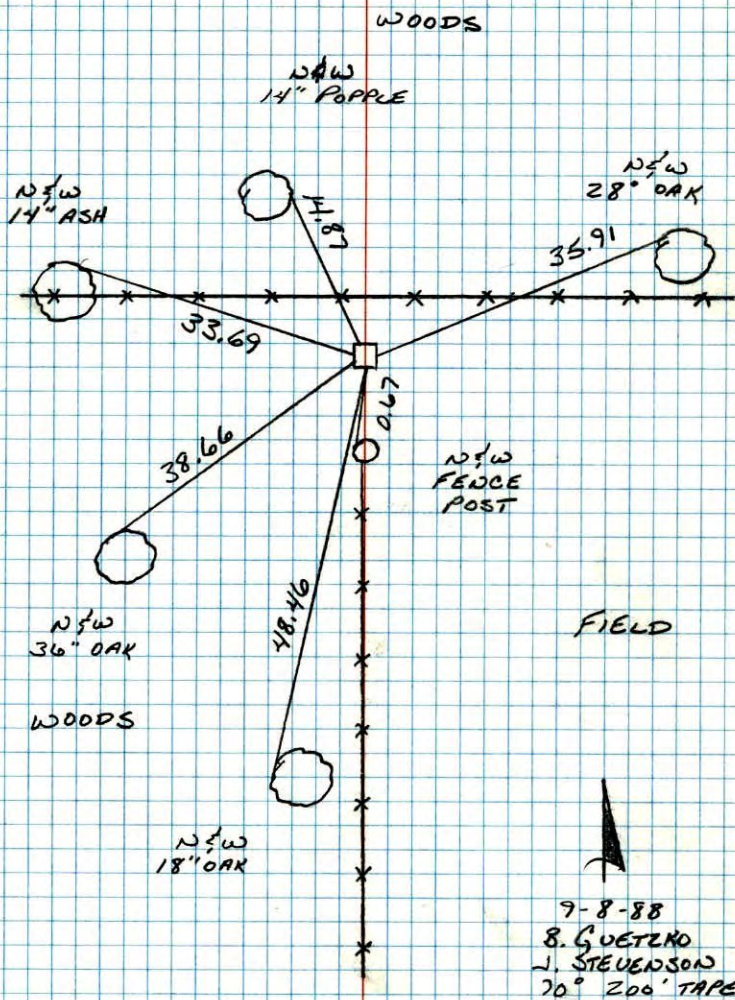

NE COR SEC 33, T33, R25 Burns Tun

Found Sq. Stone 0.35 x 0.45 up 0.2' at
 INTERSECT. OF FENCES. SEE old field Book
 $\frac{87}{26}$ FOR notes on this Cor. FENCE Post N⁴
 FENCE post South. placed $\frac{1}{2}$ " iron pipe
 on north face

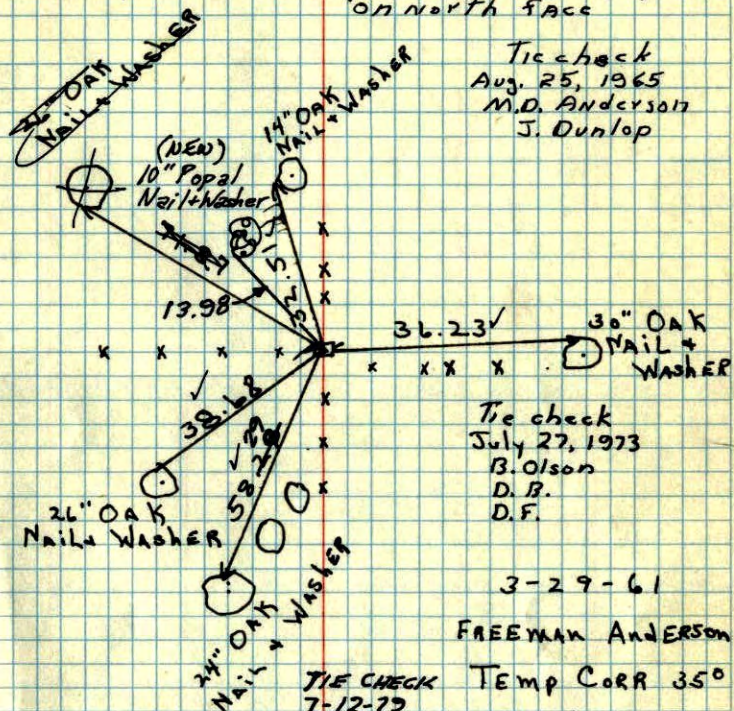

Tie check
 Aug. 25, 1965
 M.O. ANDERSON
 J. Dunlop

Tie check
 July 27, 1973
 B. Olson
 D. B.
 D. F.

TEMPERATURE CORRECTED
 AND HORIZONTALLY
 TAPED MEASUREMENTS

TIE CHECK TIE CHECK
 7-29-76 8-6-82
 G. ADAMS P. ROSS
 S. BRIEN P. HORNBY
 J. STEPHENS

TIE CHECK Temp Corr 350
 7-12-79
 B. STEPHENS Tie Check
 D. STEPHENS July 22, 1969
 P. ROSS P. Powell
 R. Olson
 B. Olson

ROLAND W. ANDERSON
 COUNTY SURVEYOR
 ANOKA COUNTY, MINNESOTA

NE COR SEC 33, T33, R25 Burns Tun
Found Sq. Stone 0.35 x 0.45 up 0.2' at
intersect of FENCES. SEE old field Book
87/25 for notes on this Cor. FENCE Post N
FENCE post South. placed 1/2" iron pipe
on north face

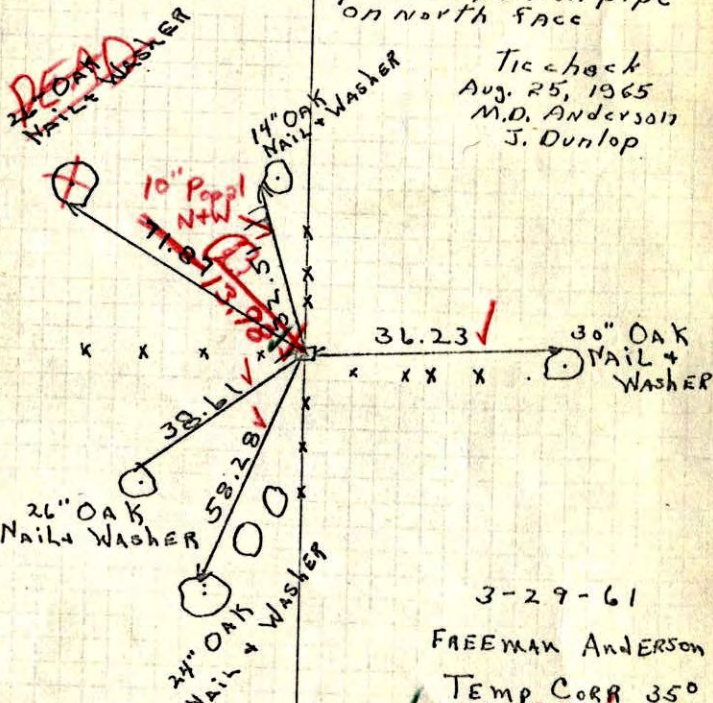

Tie check
Aug. 25, 1965
M.D. Anderson
J. Dunlop

3-29-61

FREEMAN ANDERSON

Temp Corr 35°

✓ #5-80 ✓

7/22/69

D. Powell

R. Olson

B. Olson

ROLAND W. ANDERSON
COUNTY SURVEYOR
ANOKA COUNTY, MINNESOTA

TEMPERATURE CORRECTED
AND HORIZONTALLY
TAPED MEASUREMENTS

NE COR SEC 33, T33, R25 Burns Tun
Found Sq. Stone 0.35 x 0.45 up 0.2' at
intersect of FENCES. SEE old field Book
87/25 for notes on this Cor. FENCE Post N
FENCE post South.

placed 1/2" iron pipe on N. face

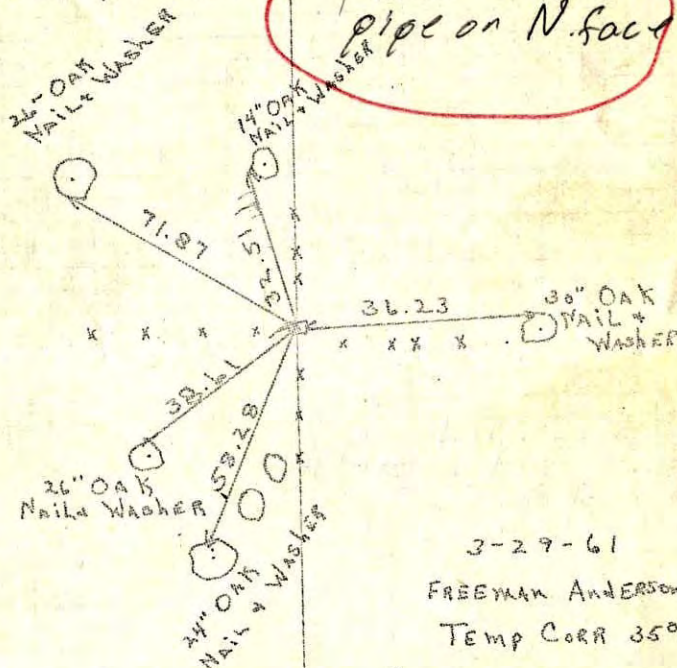

3-29-61

FREEMAN ANDERSON

Temp Corr 35°

TEMPERATURE CORRECTED
AND HORIZONTALLY
TAPED MEASUREMENTS

All tie O.K.

ROLAND W. ANDERSON
COUNTY SURVEYOR
ANOKA COUNTY, MINNESOTA

Tie check
Aug. 25, 1965
M.D. Anderson
J. Dunlop

Entered
H.L.

29. Mon 1961
Freeman Anderson
+ 35°

NE Cor. Sec 33-33-25 Burns Twp.

Found Sp. Stone 0.35 x 0.45 up 0.2' at intersect.
of fences. See old field Book 87 for notes
on this cor. Fence post N. of Fence post South.

