

CERTIFICATE OF LOCATION OF GOVERNMENT CORNER  
 County of Anoka State of Minnesota

South 1/4 Corner of Sec. 28, Township 33, Range 25

I hereby certify that on the 20th day of July, 1971, I found the described corner which was evidenced by Area Resurvey

and I further certify that to perpetuate the location of said corner, I did, at the exact location thereof, place a permanent marker consisting of a cast iron monument with a sign and post on the north side

which reference or witness monuments are located in the manner following:

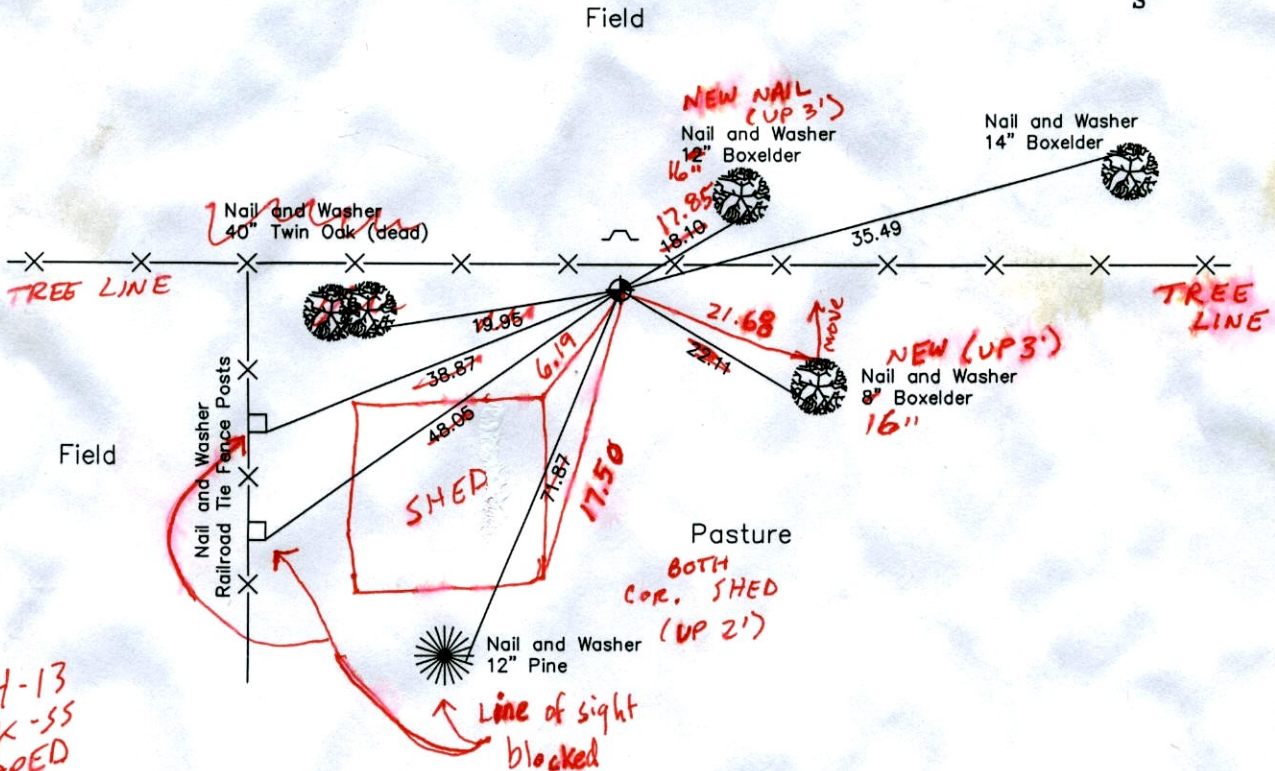
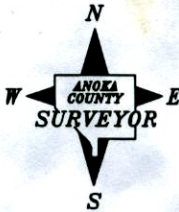

Revised date      Revised date

7-27-73	7-7-94
7-29-76	
7-12-79	
8-10-82	
7-3-85	

N.A.D. 1983 Co-ordinates  
(1996 Adjustment)

County Project Co-ordinates		State Plane Co-ordinates	
Northing	<u>201574.3181</u>	Y	<u>                    </u>
Easting	<u>450326.7434</u>	X	<u>                    </u>

Date 2-19-03

# CERTIFICATE OF LOCATION OF GOVERNMENT CORNER

County of Anoka

State of Minnesota

South 1/4 Corner of Sec. 28, Township 33, Range 25

I hereby certify that on the 20th day of July, 1971, I found the described corner which was evidenced by Area Resurvey

and I further certify that to perpetuate the location of said corner, I did, at the exact location thereof, place a permanent marker consisting of a cast iron monument with a sign and post on the north side

which reference or witness monuments are located in the manner following:

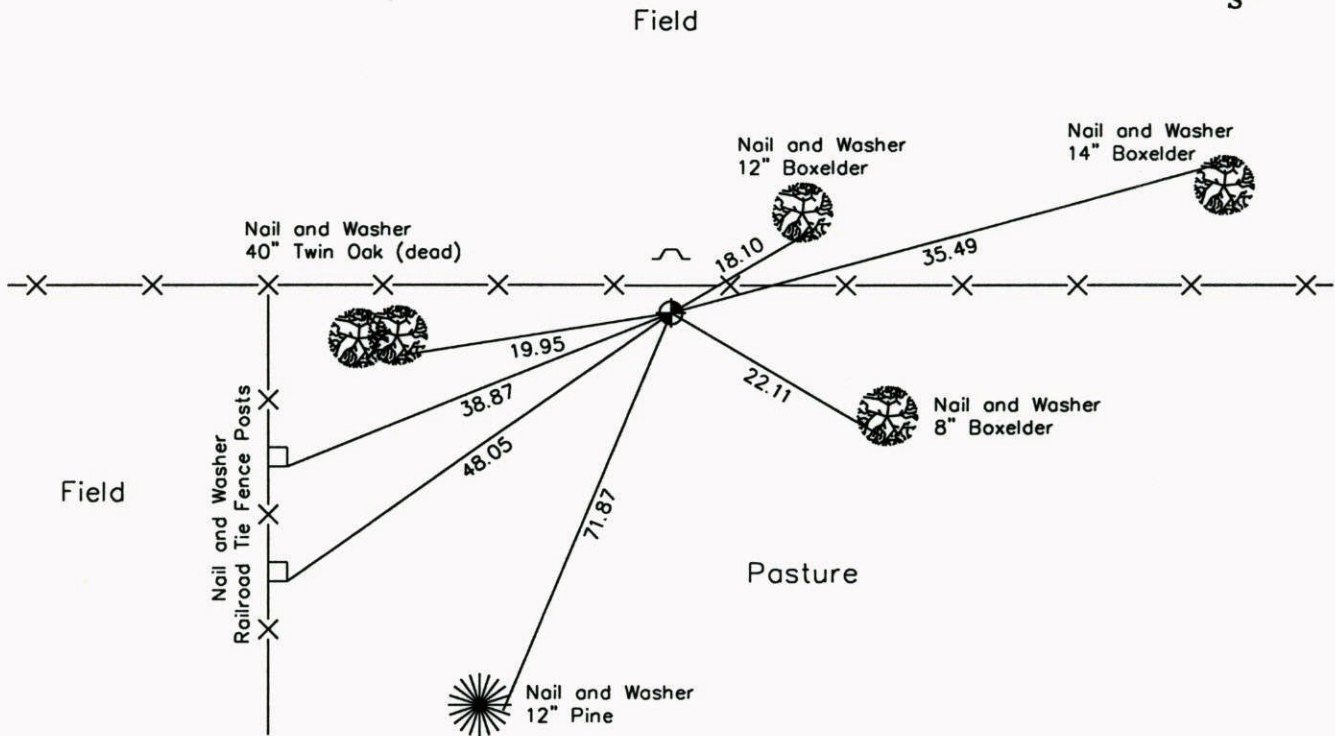

Revised date	Revised date
7-27-73	7-7-94
7-29-76	
7-12-79	
8-10-82	
7-3-85	

N.A.D. 1983 Co-ordinates  
(1996 Adjustment)

County Project Co-ordinates		State Plane Co-ordinates	
Northing	201574.3181	Y	_____
Easting	450326.7434	X	_____

Date 2-19-03

# CERTIFICATE OF LOCATION OF GOVERNMENT CORNER

County of Anoka

State of Minnesota

SOUTH 1/4 Corner of Sec. 28 Township 33 Range 25

I hereby certify that on the 20<sup>th</sup> day of July, 1971, I found the described corner which was evidenced by AREA RESURVEY

and I further certify that to perpetuate the location of said corner, I did, at the exact location thereof, place a permanent marker consisting of CAST IRON MONUMENT SIGN & POST ON NTH SIDE

which reference or witness monuments are located in the manner following:

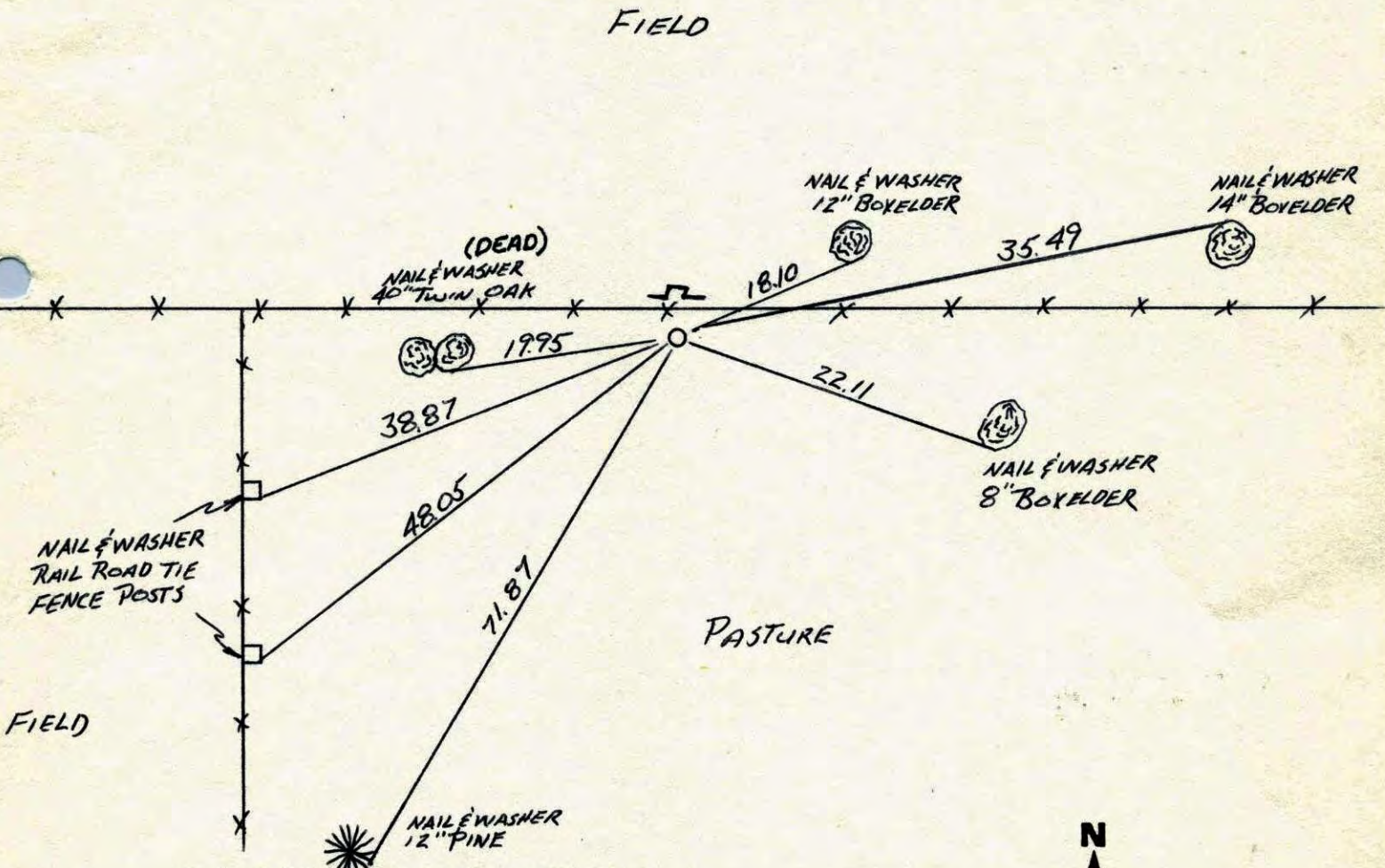

Revised date	Revised date	Revised date
7-27-73		
7-29-76		
7-12-79		
8-10-82		
7-3-85		
7-7-94		

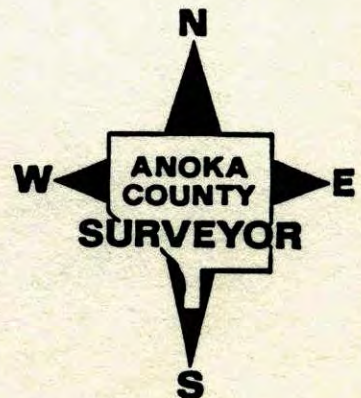

# S 1/4 CORNER SEC 28 T33 R25

## RETIED CAST IRON MONUMENT

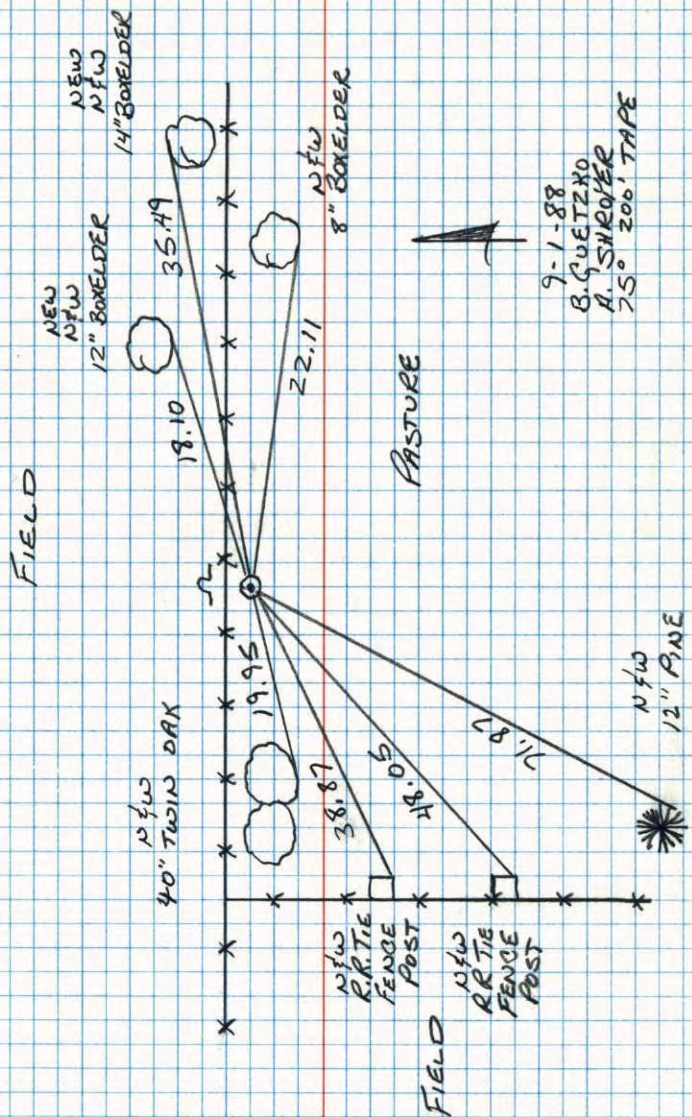

9-1-88  
B. GUETZKO  
A. SHROVER  
75° 206' TAPE

TELEPHONE NO. 448

# S 1/4 Cor. Sec. 28 - T33 - R25

Set Cast Iron Monument  
Set From Area Resurvey

Placed Steel Signpost With Warning Sign  
1/2' ± N. OF Mon.

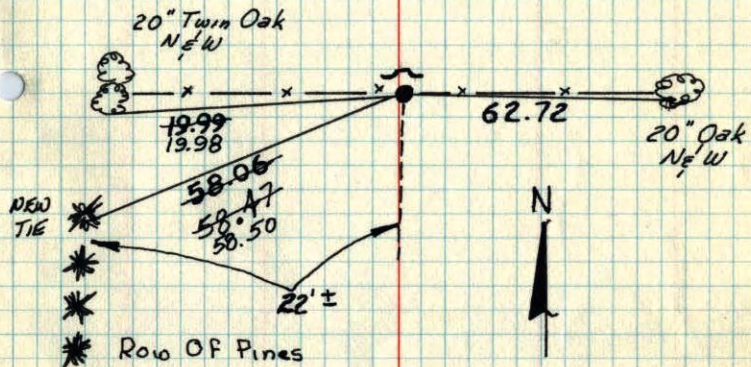

July 20, 1971

M.D. Anderson TIE CHECK  
H.J. Carlson 8-10-82  
Temp. 75° P. ROSS  
Tape #10 P. HORNBY

Tie check  
July 27, 1973  
B. Olson  
D. B.  
D. F.

TIE CHECK 7-29-76 G. ADAMS J. BRIEN J. STEPHENS  
TIE CHECK 7-12-79 TAPE #4 B. STEPHENS D. STEPHENS P. ROSS

**TEMPERATURE CORRECTED  
AND HORIZONTALLY  
TAPED MEASUREMENTS**

**ROLAND W. ANDERSON  
COUNTY SURVEYOR  
ANOKA COUNTY, MINNESOTA**

5/4 Cor. Sec. 28-T33-R25

set C.I. Mon.

set from area resurvey

placed steel sign post with warning sign  
1/2 E. N. of Mon.

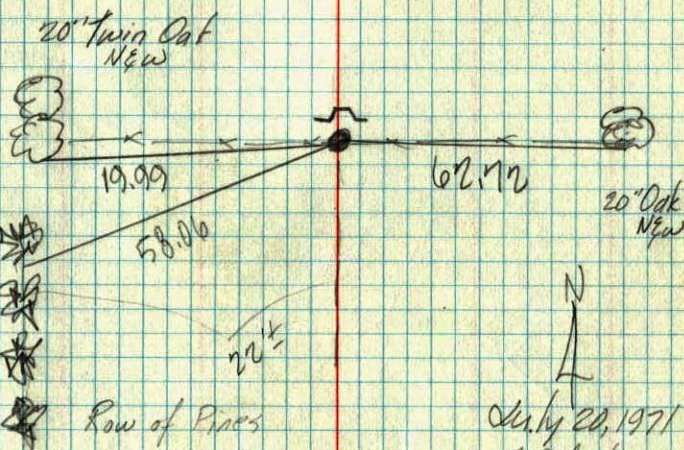

July 20, 1971

M. W. Anderson  
H. S. Carlson

temp. 75°  
tape #10

TEMPERATURE CORRECTED  
AND HORIZONTALLY  
TAPED MEASUREMENTS

**ROLAND W. ANDERSON**  
COUNTY SURVEYOR  
ANOKA COUNTY, MINNESOTA