

CERTIFICATE OF LOCATION OF GOVERNMENT CORNER

County of Anoka

State of Minnesota

South 1/4 Corner of Sec. 29, Township 33, Range 25

I hereby certify that on the 6th day of May, 1974, I found the described corner which was evidenced by Area Resurvey

and I further certify that to perpetuate the location of said corner, I did, at the exact location thereof, place a permanent marker consisting of a cast iron monument

which reference or witness monuments are located in the manner following:

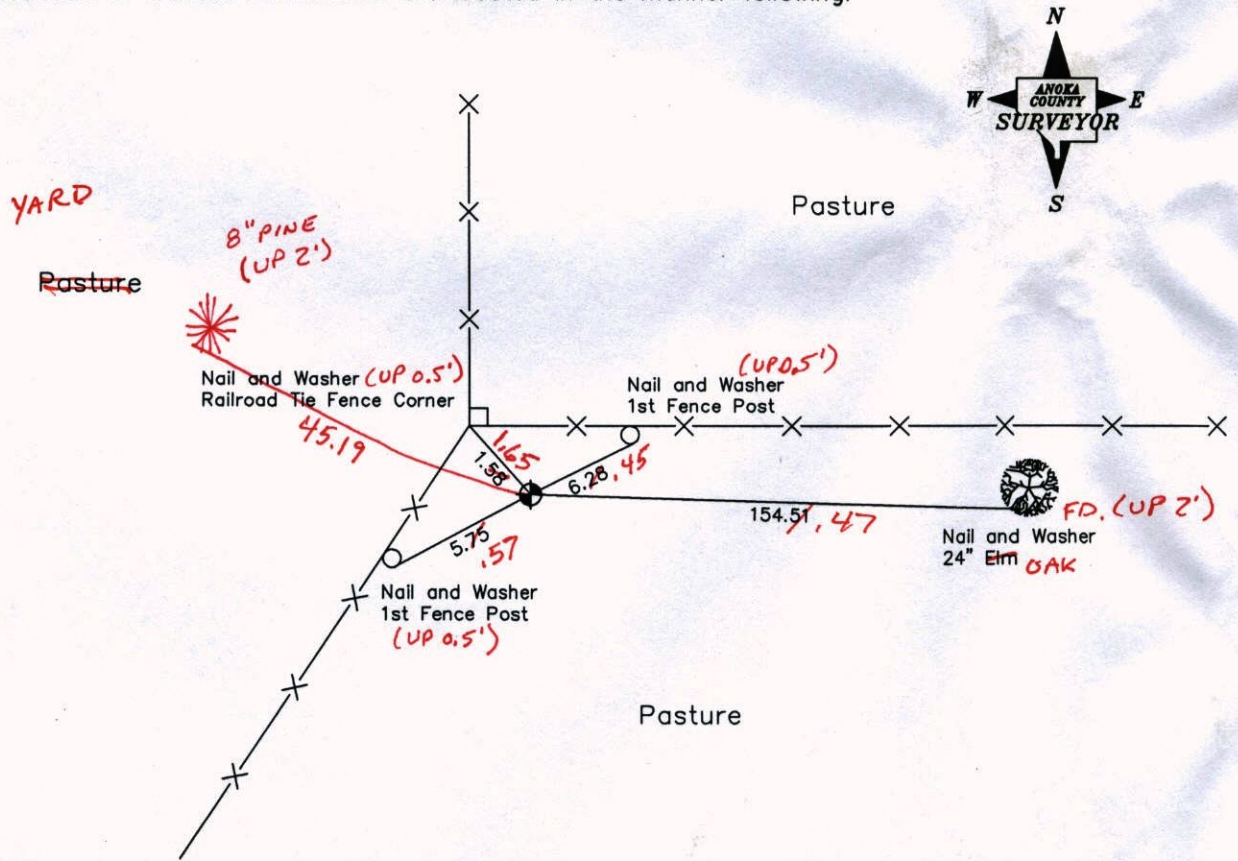

11-6-13
BK-55
TAPED-
VRS

Revised date

7-12-85
6-16-89
7-11-94
2-19-03

N.A.D. 1983 Co-ordinates
(1996 Adjustment)

County Project Co-ordinates		State Plane Co-ordinates	
Northing	201600.1974	Y	_____
Easting	445079.9923	X	_____

Date 2-19-03

VRS 3D=0.05

N=201600.2068

E=445079.9860

CERTIFICATE OF LOCATION OF GOVERNMENT CORNER

County of Anoka

State of Minnesota

South 1/4 Corner of Sec. 29, Township 33, Range 25

I hereby certify that on the 6th day of May, 1974, I found the described corner which was evidenced by Area Resurvey

and I further certify that to perpetuate the location of said corner, I did, at the exact location thereof, place a permanent marker consisting of a cast iron monument

which reference or witness monuments are located in the manner following:

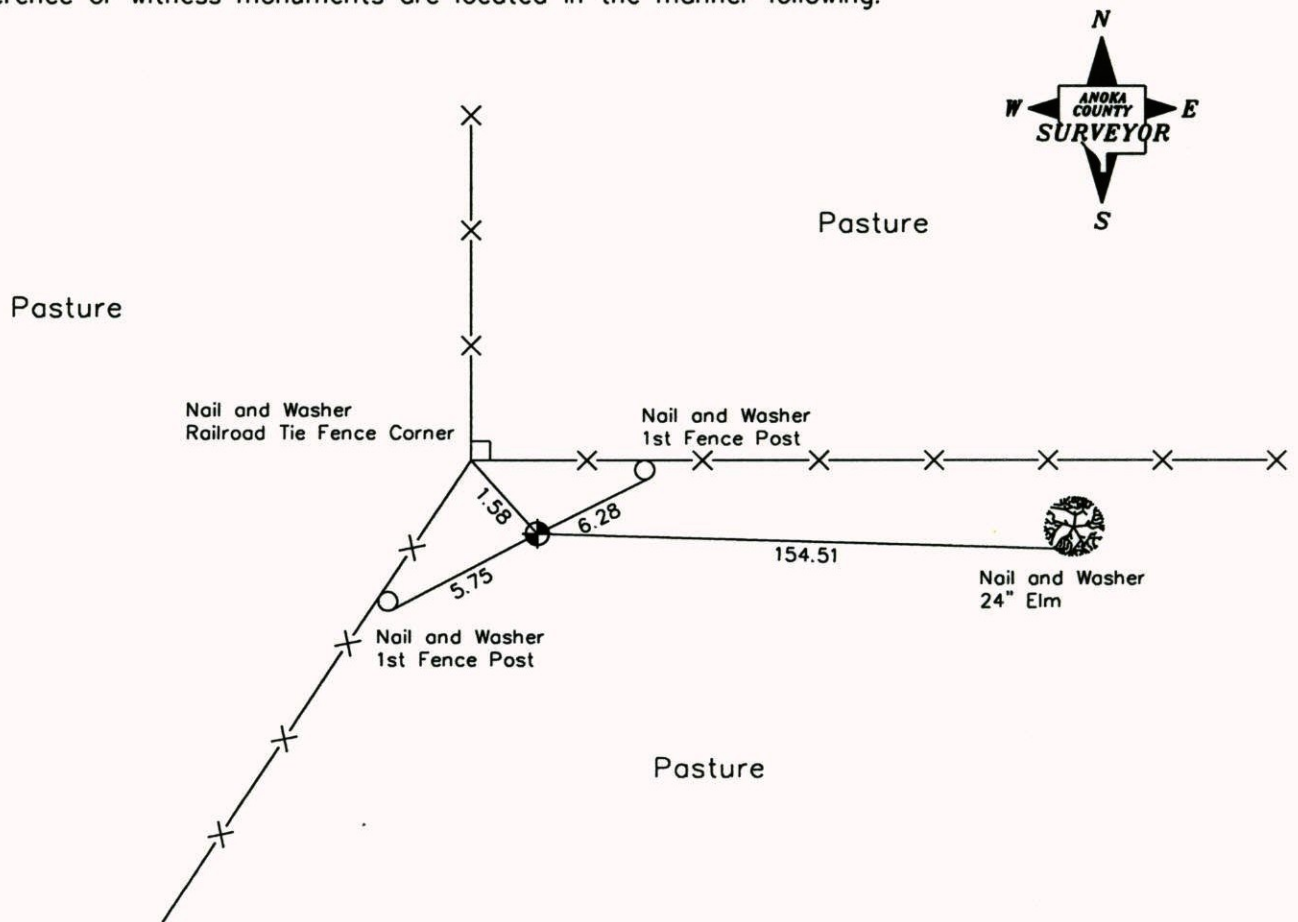

Revised date

7-12-85
6-16-89
7-11-94
2-19-03

N.A.D. 1983 Co-ordinates
(1996 Adjustment)

County Project Co-ordinates	
Northing	<u>201600.1974</u>
Easting	<u>445079.9923</u>

State Plane Co-ordinates	
Y	_____
X	_____

Date 2-19-03

CERTIFICATE OF LOCATION OF GOVERNMENT CORNER

County of Anoka

State of Minnesota

SOUTH 1/4 Corner of Sec. 29 Township 33 Range 25

I hereby certify that on the 6 day of MAY, 1924, I found the described corner which was evidenced by AREA RESURVEY

and I further certify that to perpetuate the location of said corner, I did, at the exact location thereof, place a permanent marker consisting of CAST IRON MONUMENT

which reference or witness monuments are located in the manner following:

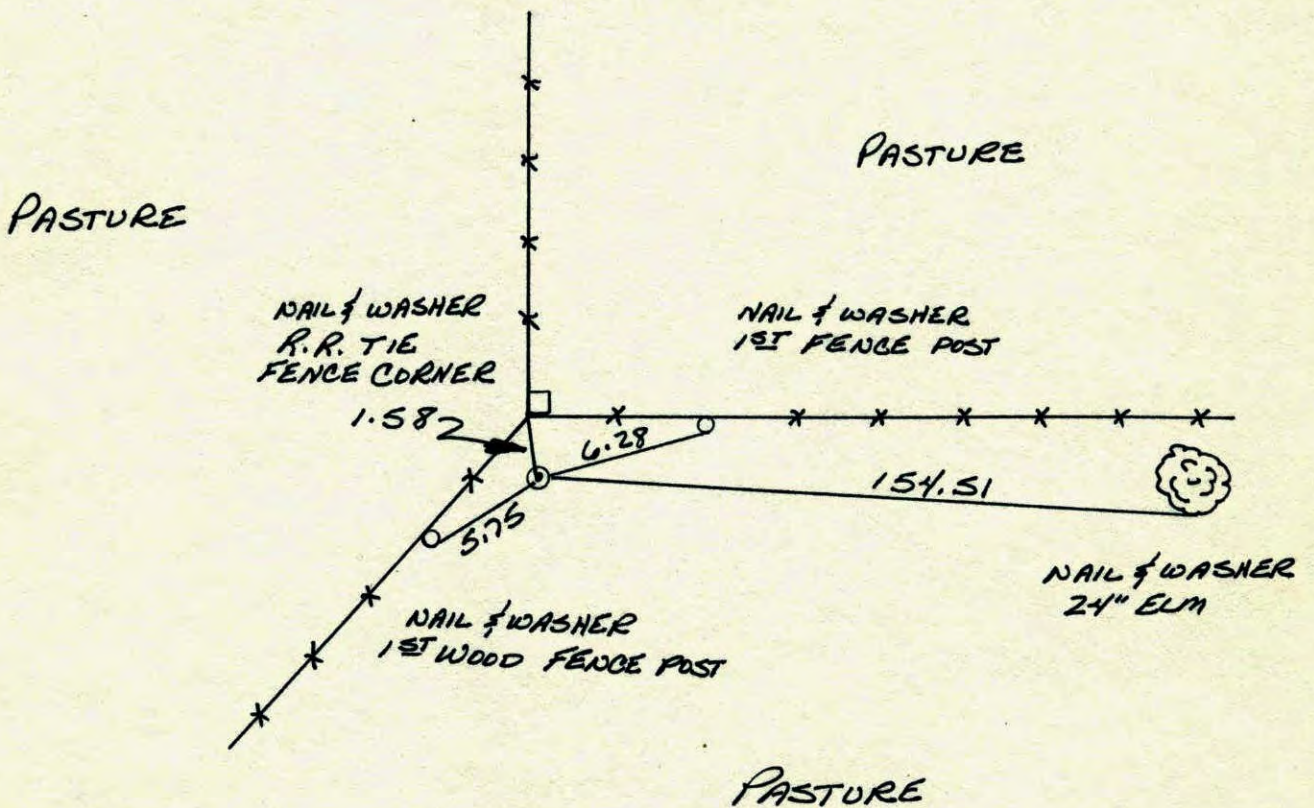

Revised date	Revised date	Revised date
7-12-85		
6-16-89		
7-11-94		
2-19-03		

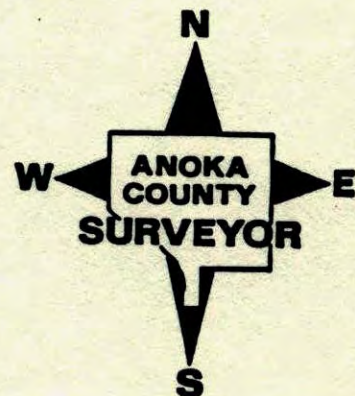

SOUTH 1/4 CORNER SECTION 29 Twp 33 R25

TIE CAST IRON MONUMENT

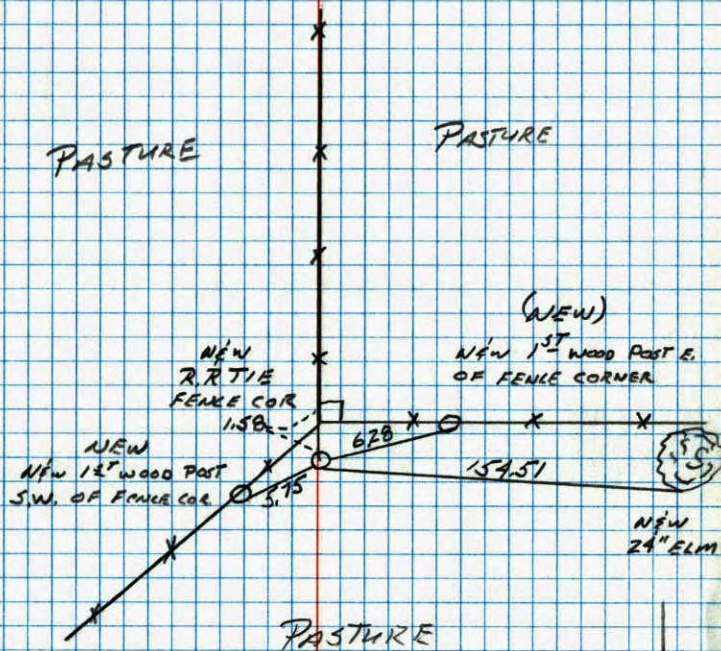

6-16-89
 +70° CLEAR
 J. STEVENSON
 A. SHROYER
 M. ZIMMERMAN

5/4 Sec. 29 T33 R25

Set cast iron monument from
 area resurvey. monument flush.

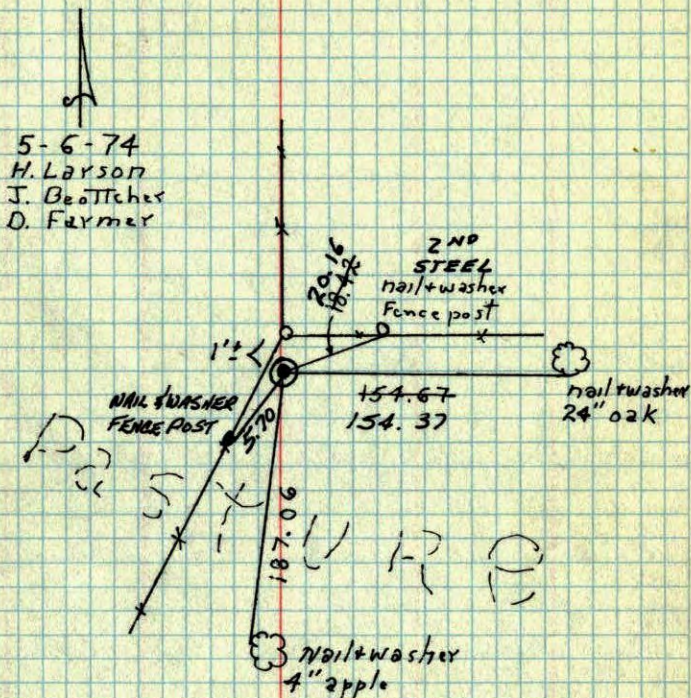

ROLAND W. ANDERSON
 COUNTY SURVEYOR
 ANOKA COUNTY, MINNESOTA

TEMPERATURE CORRECTED
 AND HORIZONTALLY
 TAPED MEASUREMENTS

TIE CHECK
 8-10-82
 P. ROSS
 P. HORNBY

TIE CHECK
 7-23-79
 B. STEPHENS
 D. STEPHENS
 P. ROSS

5/4 Sec. 29 T33 R25

Set cast iron monument from

area survey mon. flush.

