

# CERTIFICATE OF LOCATION OF GOVERNMENT CORNER

County of Anoka

State of Minnesota

## Southeast Corner of Sec. 30, Township 33, Range 25

I hereby certify that on the 4th day of October, 1963, I found the described corner which was evidenced by a 3/4 inch iron pipe

and I further certify that to perpetuate the location of said corner, I did, at the exact location thereof, place a permanent marker consisting of a cast iron monument with a sign and post on the north side

which reference or witness monuments are located in the manner following:

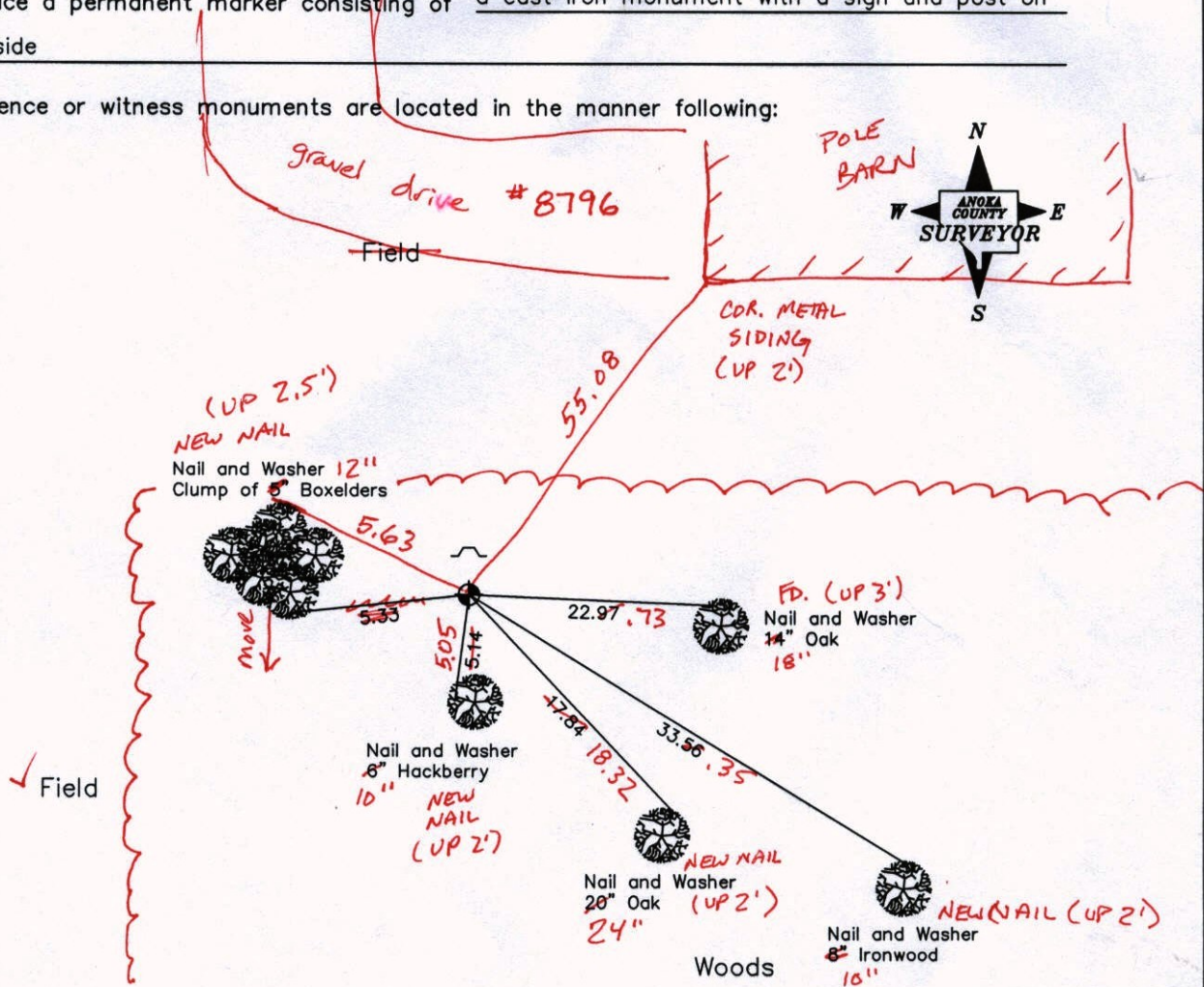

11-6-13  
BK-SS  
T/T

Revised date

7-12-85
4-7-88
7-12-94

N.A.D. 1983 Co-ordinates  
(1996 Adjustment)

County Project Co-ordinates		State Plane Co-ordinates	
Northing	201632.5238	Y	_____
Easting	442477.2994	X	_____

Date 2-18-03



# CERTIFICATE OF LOCATION OF GOVERNMENT CORNER

County of Anoka

State of Minnesota

S.E. Corner of Sec. 30 Township 33 Range 25

I hereby certify that on the 4 day of OCTOBER, 1963, I found the described corner which was evidenced by 3/4" IRON PIPE

and I further certify that to perpetuate the location of said corner, I did, at the exact location thereof, place a permanent marker consisting of CAST IRON MONUMENT SIGN & POST ON NTH SIDE

which reference or witness monuments are located in the manner following:

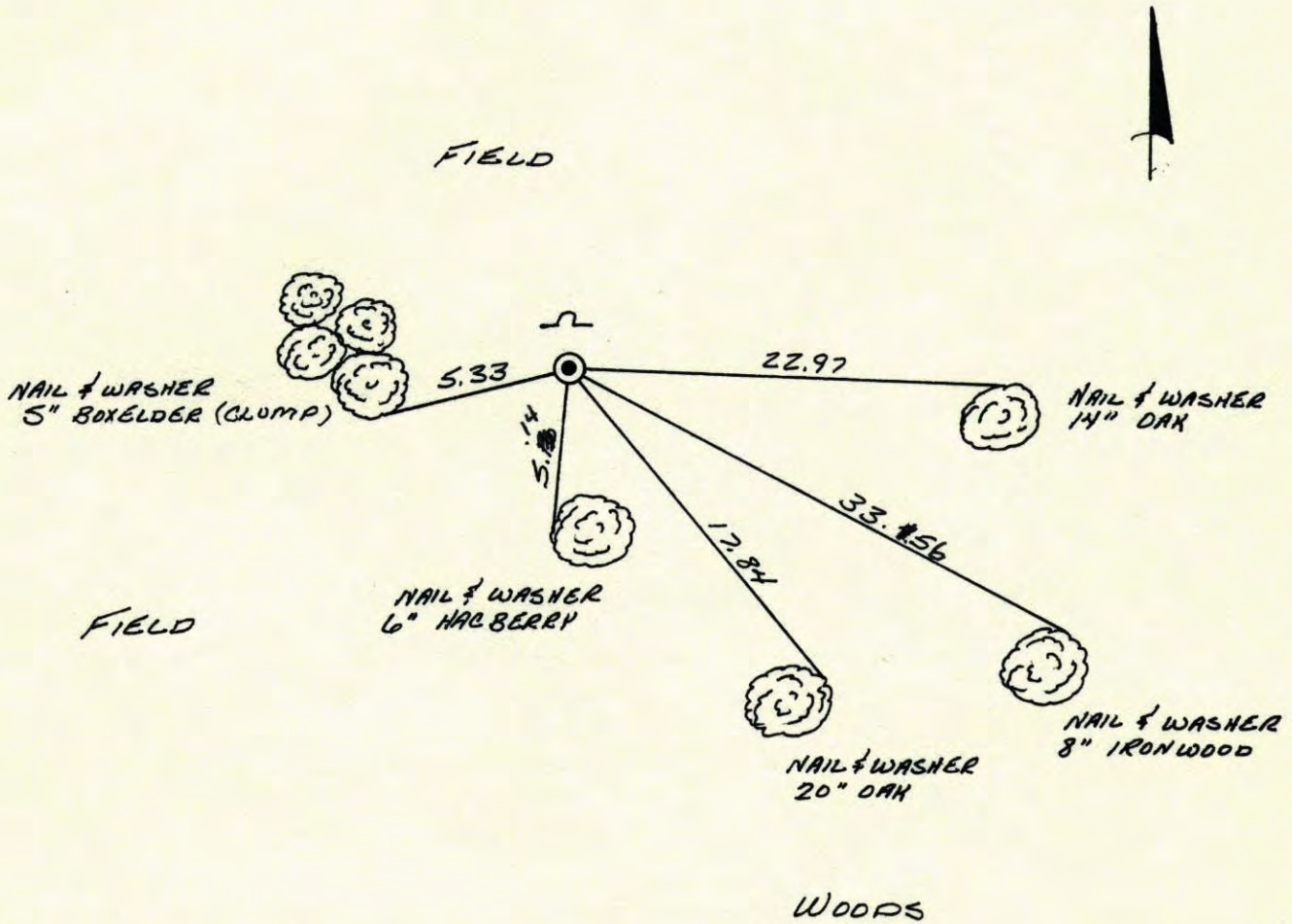

Revised date	By
7-12-85	ROSS
4-7-88	LARSON
7-12-94	

Minnesota State Plane Coordinates  
South Zone

Y \_\_\_\_\_ X \_\_\_\_\_

\_\_\_\_\_, \_\_\_\_\_  
County Surveyor Date

Registered Land Surveyor No. \_\_\_\_\_

SE CORNER SECTION 30 T33 R25

REPLACED 1/2" IRON PIPE WITH CAST IRON

RETIED WITH SIGN AND POST ON NORTH SIDE

TWO OLD TIES STILL IN BUT GROWN

OVER.

63° 100'  
4-7-88  
H. LARSON  
B. GDETZKO  
J. STEVENSON

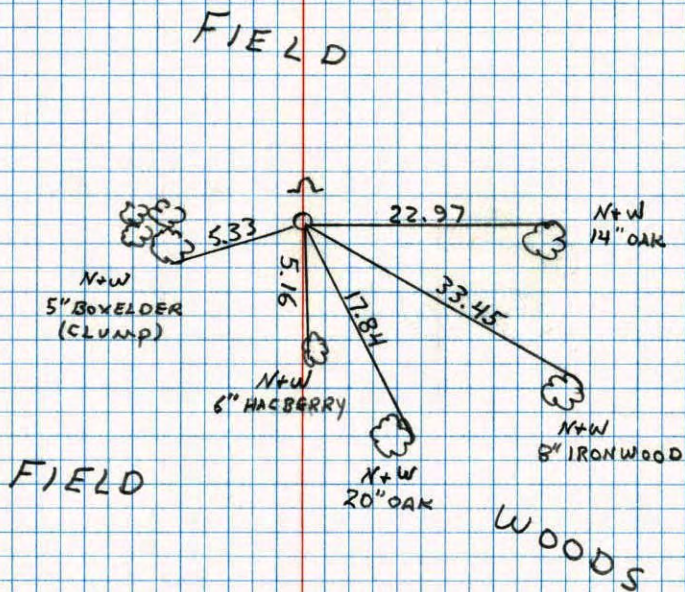

S.E. Cor. Sec. 30-33-25

Cartwright ties to Conc. gone

Conc. Monument also gone

Found 3/4" iron pipe on S.W. side cor. post

Area resident says that iron pipe was set by Cartwright and not a conc.

OPEN FIELD

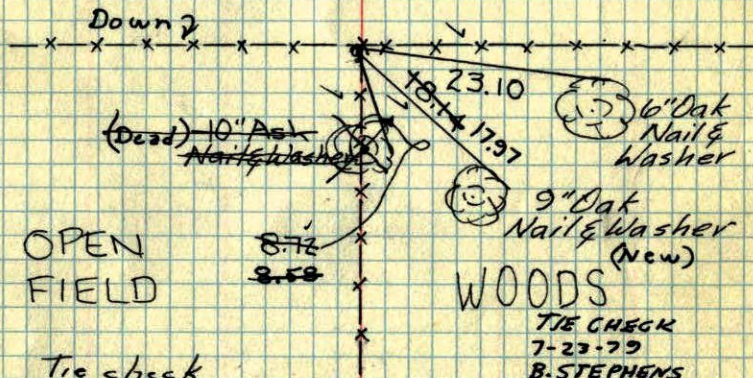

OPEN FIELD

WOODS

Tie check  
Aug. 23, 1965  
M.D. Anderson  
J. Dunlop

TIE CHECK  
7-23-79  
B. STEPHENS  
D. STEPHENS  
P. ROSS  
Oct. 4, 1963

Tie Check  
July 10, 1969  
R.A. Olson  
R. Brien

Tie check  
Aug. 9, 1973  
B. Olson  
D.B.  
D.F.

M.D. Anderson  
Gene Madson

TIE CHECK  
7-30-76  
G. HOAMS  
S. BRIEN  
J. STEPHENS

TIE CHECK  
8-10-82  
P. ROSS  
P. HORNBY

TEMPERATURE CORRECTED  
AND HORIZONTALLY  
TAPED MEASUREMENTS

ROLAND W. ANDERSON  
COUNTY SURVEYOR  
ANOKA COUNTY, MINNESOTA

S.E. Cor. Sec. 30-33-25

Cartwright ties of Nov 9, 1946  
are gone.

Conc. Monument also gone

Found 3/4" pinched iron pipe

Flush with & on SW. side  
of Railroad tie fence cor.

OPEN FIELD

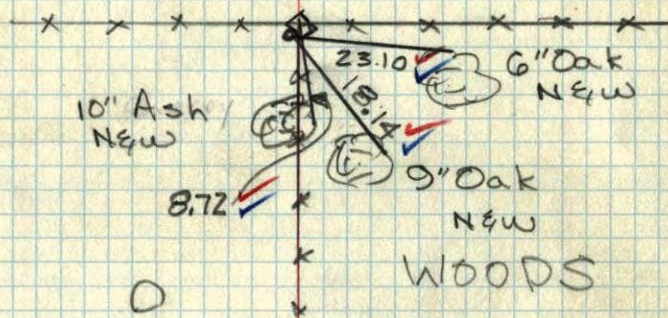

OPEN  
FIELD

WOODS

Oct 4, 1963  
M.D. Anderson  
Gene Madson  
Temp. 70°  
Tape # 2

26 ✓

S.E. CORNER OF SEC. 30, T33, R25

CONC. MON.

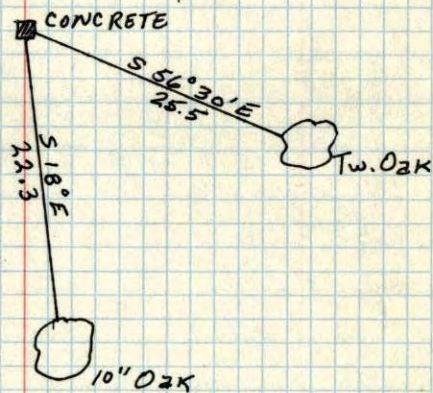

Retied  
Oct 4, 1963  
M.D.A.

Nov 9, 1946  
CARTWRIGHT