

CERTIFICATE OF LOCATION OF GOVERNMENT CORNER

County of Anoka

State of Minnesota

South 1/4 Corner of Sec. 30, Township 33, Range 25

I hereby certify that on the 4th day of October, 1963, I found the described corner which was evidenced by a bent axle shaft

and I further certify that to perpetuate the location of said corner, I did, at the exact location thereof, place a permanent marker consisting of a cast iron monument (mon. 1'± E. of E)

which reference or witness monuments are located in the manner following:

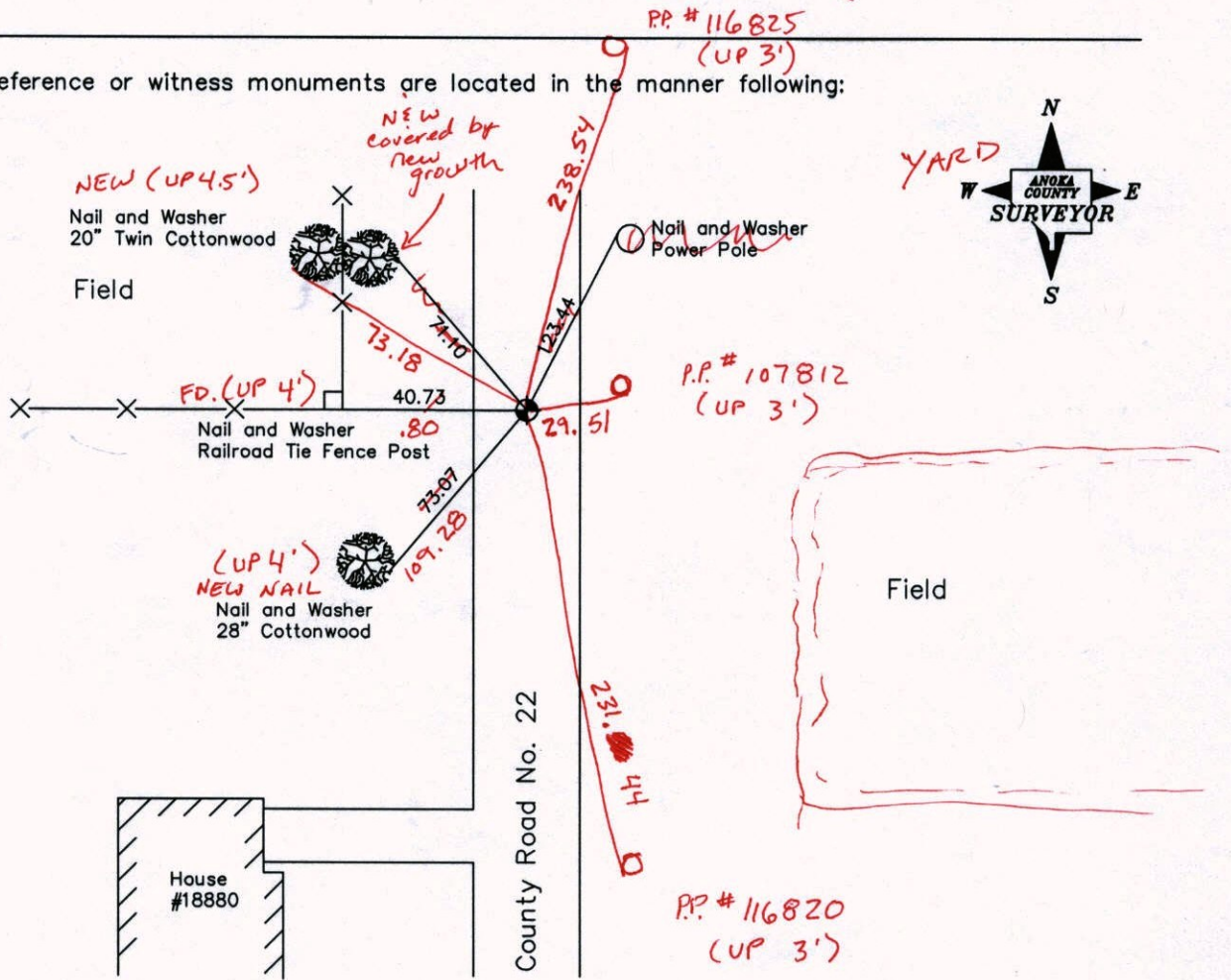

Revised date

6-26-85
8-30-88
6-27-94
10-7-02

N.A.D. 1983 Co-ordinates
(1996 Adjustment)

County Project Co-ordinates		State Plane Co-ordinates	
Northing	201645.8182	Y	_____
Easting	439831.1560	X	_____

Date 10-1-02

VRS3DQ = 0.08

N = 201645.7681

E = 439831.0482

CERTIFICATE OF LOCATION OF GOVERNMENT CORNER

County of Anoka

State of Minnesota

South 1/4 Corner of Sec. 30, Township 33, Range 25

I hereby certify that on the 4th day of October, 1963, I found the described corner which was evidenced by a bent axle shaft

and I further certify that to perpetuate the location of said corner, I did, at the exact location thereof, place a permanent marker consisting of a cast iron monument

which reference or witness monuments are located in the manner following:

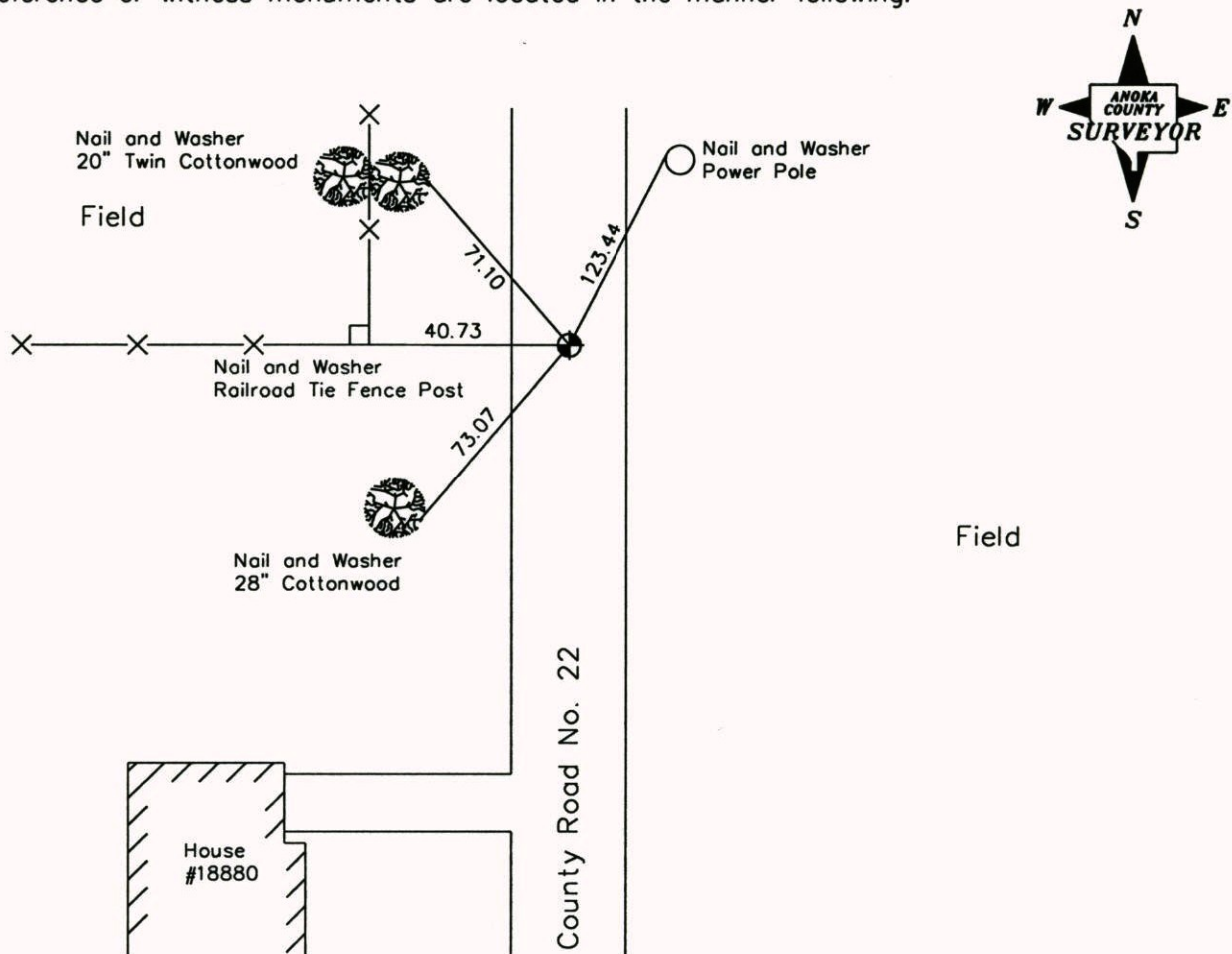

Revised date

6-26-85
8-30-88
6-27-94
10-7-02

N.A.D. 1983 Co-ordinates
(1996 Adjustment)

County Project Co-ordinates	
Northing	<u>201645.8182</u>
Easting	<u>439831.1560</u>

State Plane Co-ordinates	
Y	_____
X	_____

Date 10-1-02

CERTIFICATE OF LOCATION OF GOVERNMENT CORNER

County of Anoka

State of Minnesota

SOUTH 1/4 Corner of Sec. 30 Township 33 Range 25

I hereby certify that on the 4 day of OCTOBER, 1963, I found the described corner which was evidenced by BENT AXLE SHAFT

and I further certify that to perpetuate the location of said corner, I did, at the exact location thereof, place a permanent marker consisting of CAST IRON MONUMENT

which reference or witness monuments are located in the manner following:

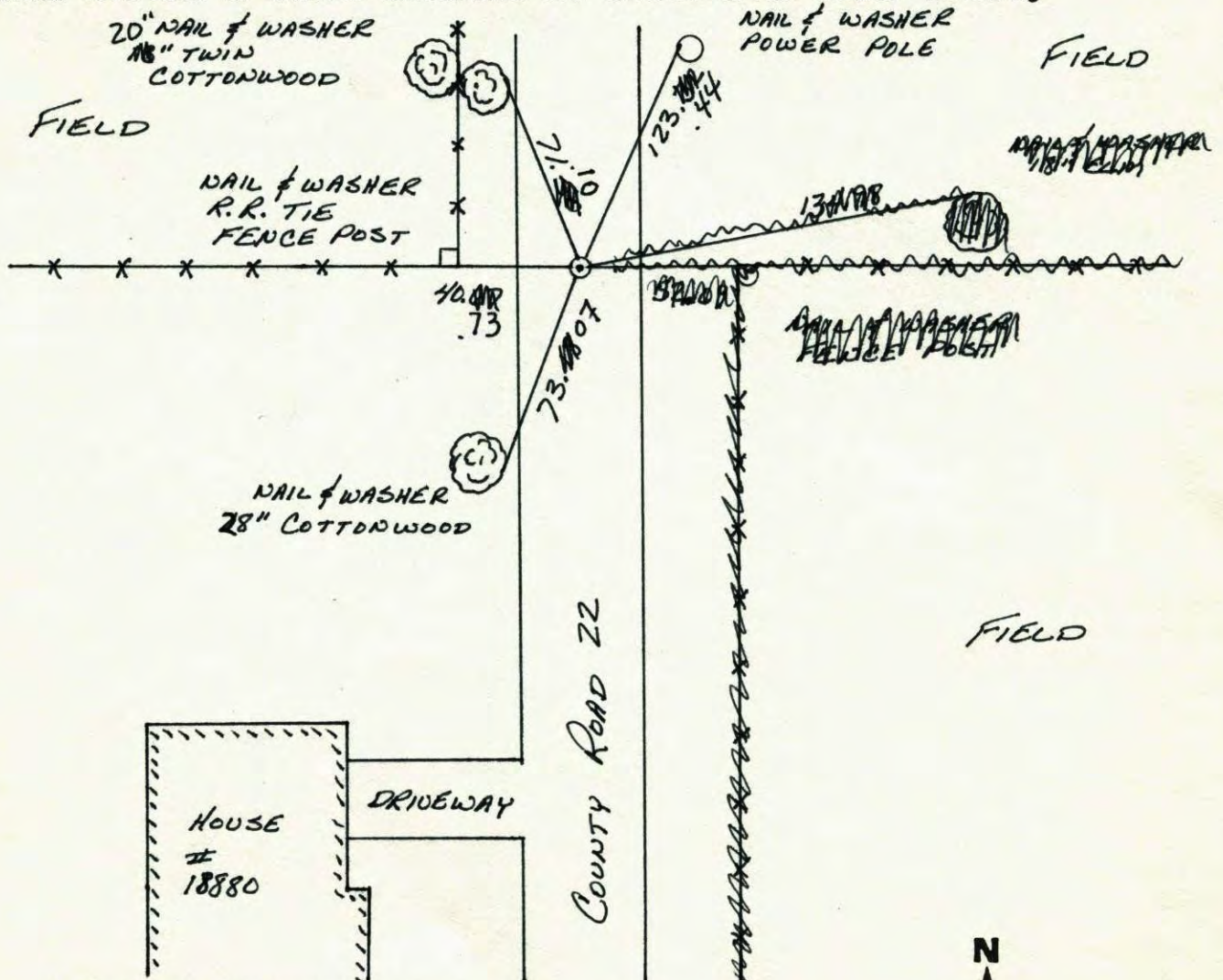

Revised date	Revised date	Revised date
6-26-85		
8-30-88		
6-27-94		
10-7-02		

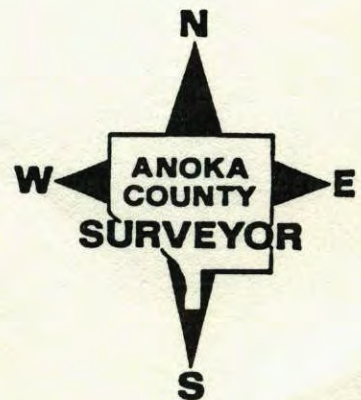

S 1/4 S.30 T.33 R.25
RETIE CAST IRON MON.

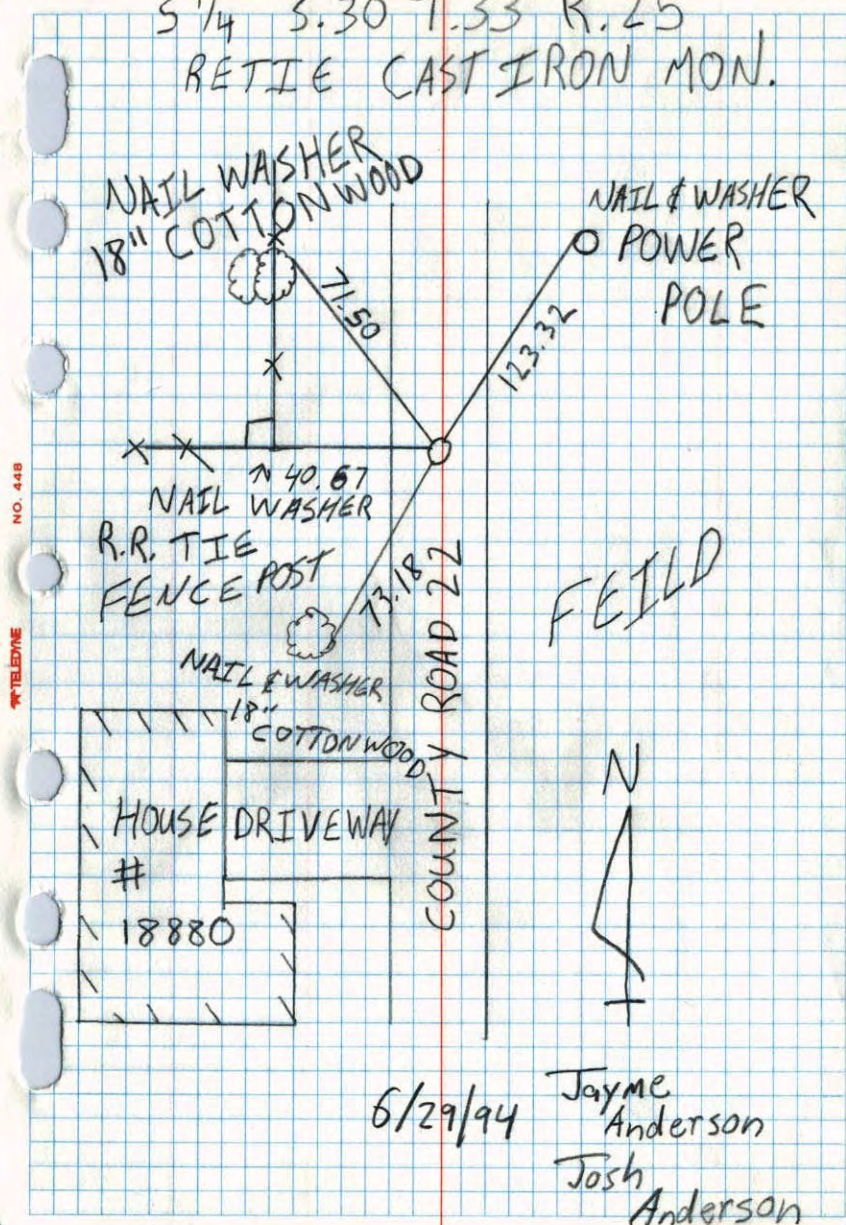

6/29/94 Jayme Anderson
Josh Anderson

S 1/4 CORNER SEC 30 T33 R25
RETIED CAST IRON MONUMENT

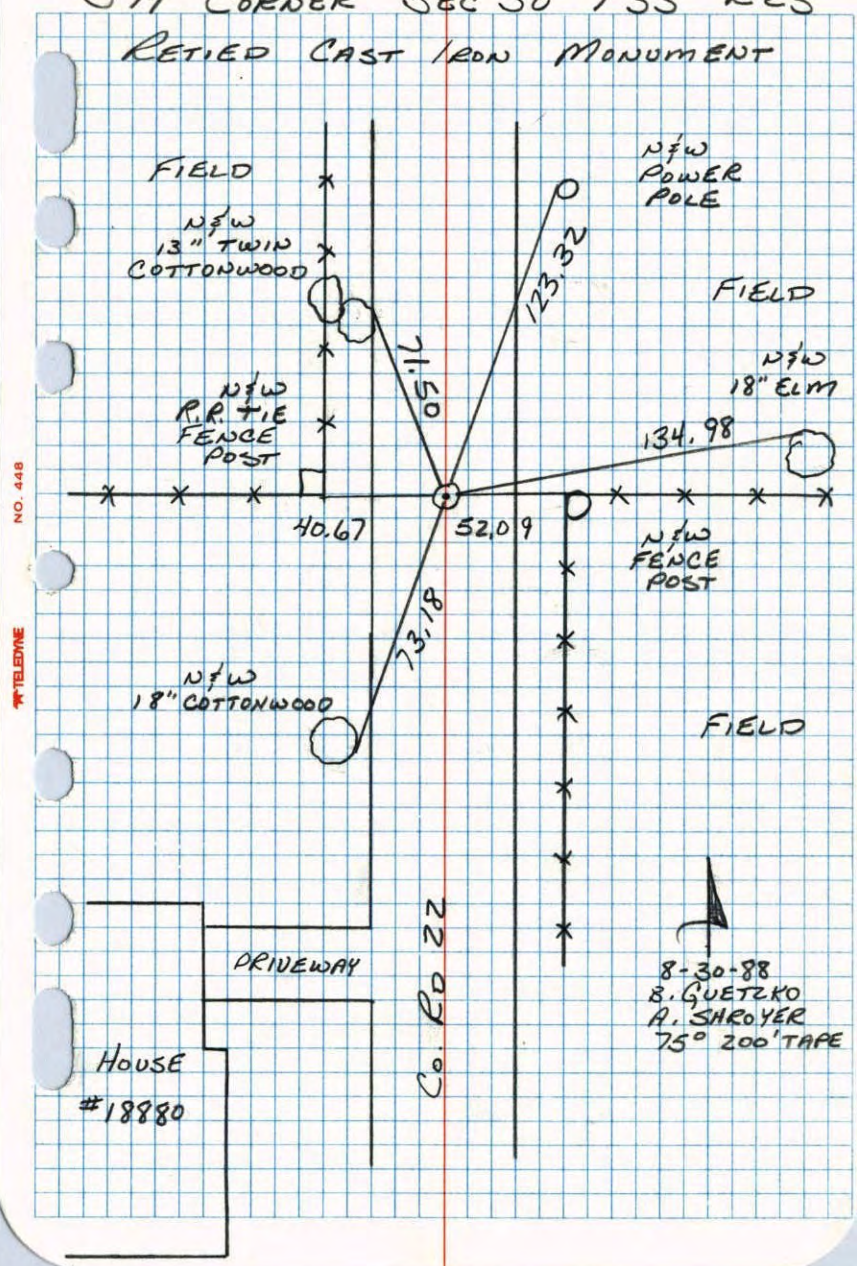

8-30-88
B. GUETZKO
A. SHROYER
75° 200' TAPE

S 1/4 Cor. Sec. 30-33-25

found Axel shaft bent

Axel shaft fits old ties to conc.
(Cartwright ties of Nov. 9, 1946)Replaced with 27"x1/2" iron pipe
down 0.5"Placed Cast Iron Monument over iron pipe
Nov. 4, 1965 - M.D. Anderson - H.J. Larson
Ties O.K.

TIE CHECK

8-12-82

P. ROSS

P. HORNBY

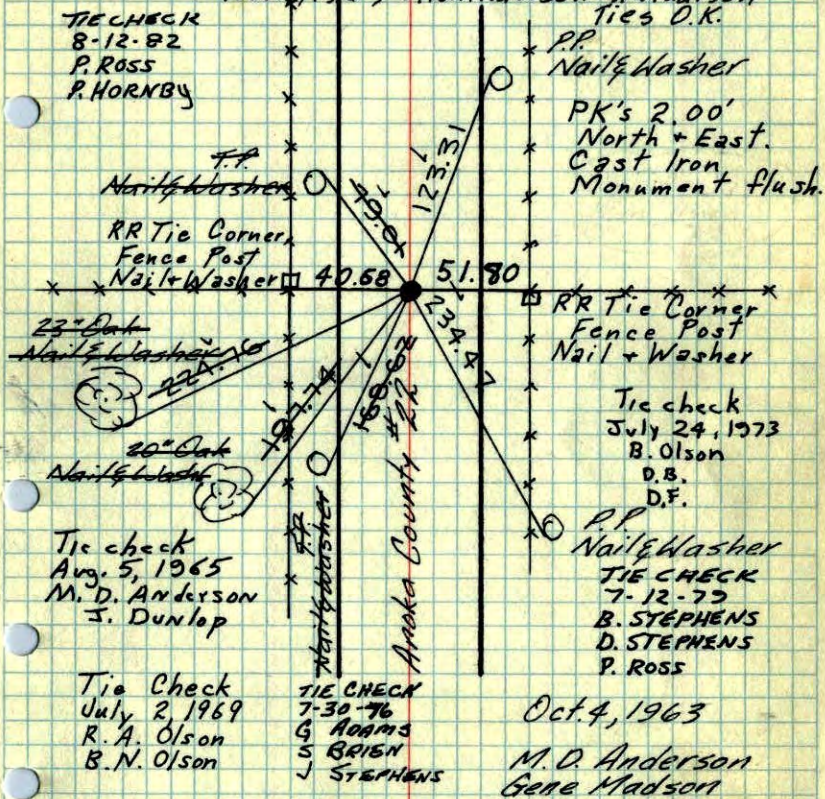
TEMPERATURE CORRECTED
AND HORIZONTALLY
TAPED MEASUREMENTSROLAND W. ANDERSON
COUNTY SURVEYOR
ANOKA COUNTY, MINNESOTA

S 1/4 Cor. Sec. 30-33-25

found Axel shaft bent

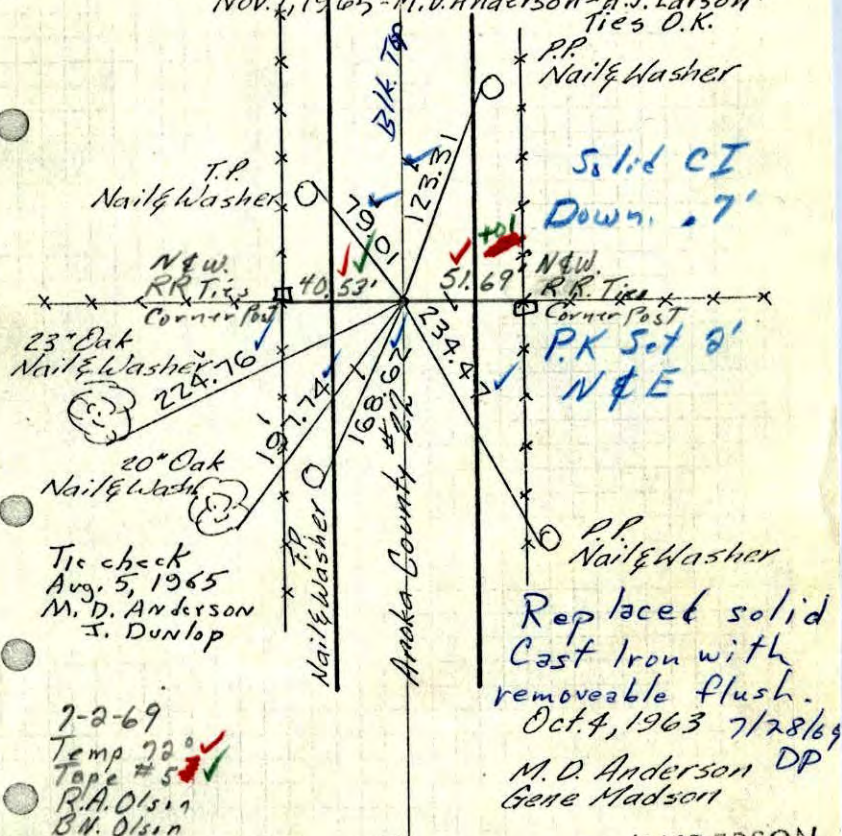
Axel shaft fits old ties to conc.
(Cartwright ties of Nov. 9, 1946)Replaced with 27"x1/2" iron pipe
down 0.5"Placed Cast Iron Monument over iron pipe
Nov. 4, 1965 - M.D. Anderson - H.J. Larson
Ties O.K.TEMPERATURE CORRECTED
AND HORIZONTALLY
TAPED MEASUREMENTSROLAND W. ANDERSON
COUNTY SURVEYOR
ANOKA COUNTY, MINNESOTA

5/4 Cor. Sec. 30 T33 R25

Took additional ties to 1/2" I.P.

because of road construction.

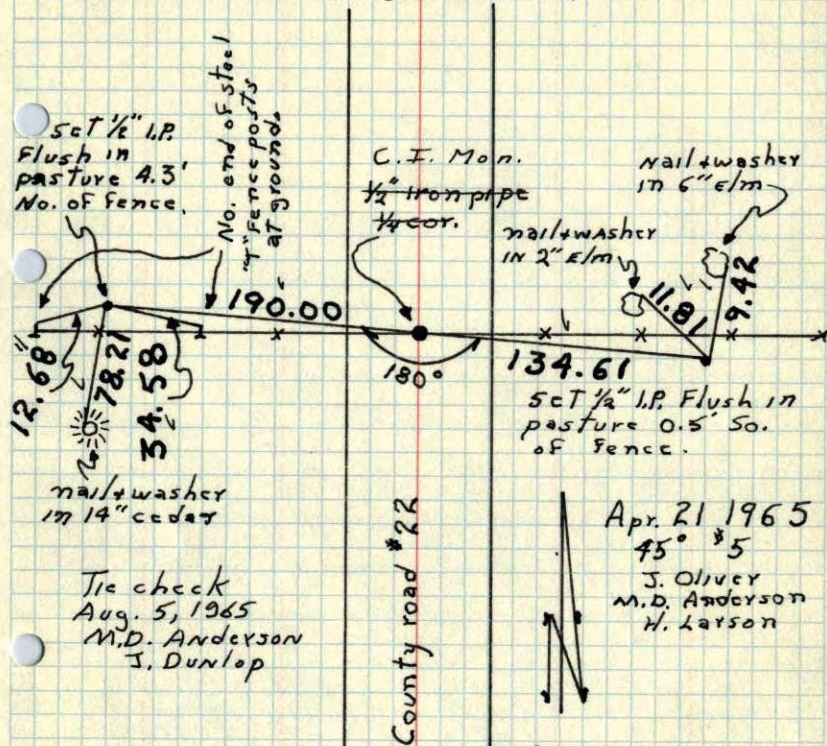

Replaced with
Cast Iron Monument
Nov. 1, 1965
M.D. Anderson
H. Larson

5/4 Cor. Sec. 30 T33 R25

Took additional ties to 1/2" I.P.

because of road construction.

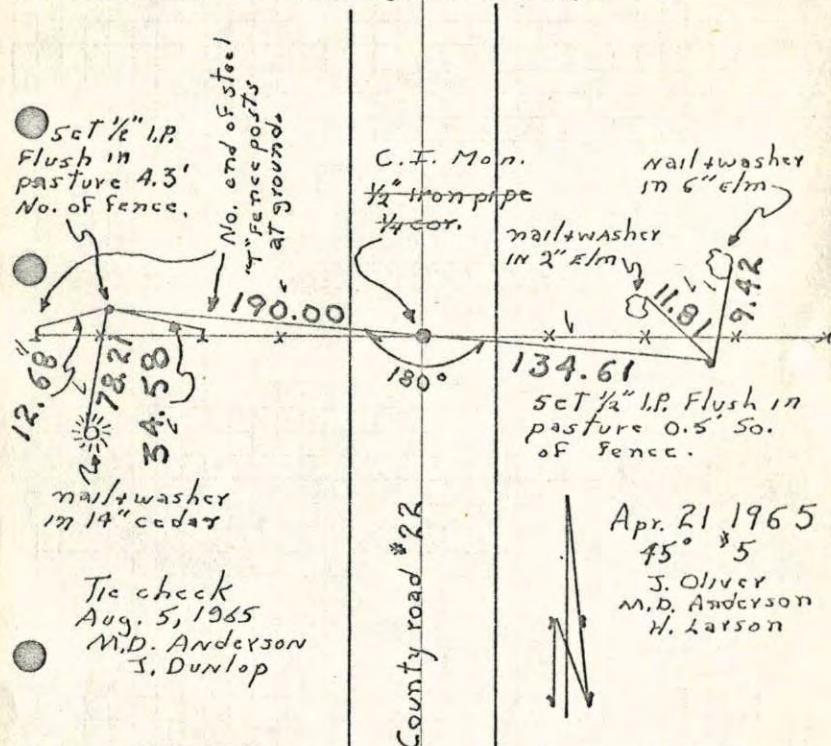

Replaced with
Cast Iron Monument
Nov. 1, 1965
M.D. Anderson
H. Larson

S $\frac{1}{4}$ Cor. Sec. 30, T33, R25

Took additional ties to $\frac{1}{2}$ " I.P. because of road construction.

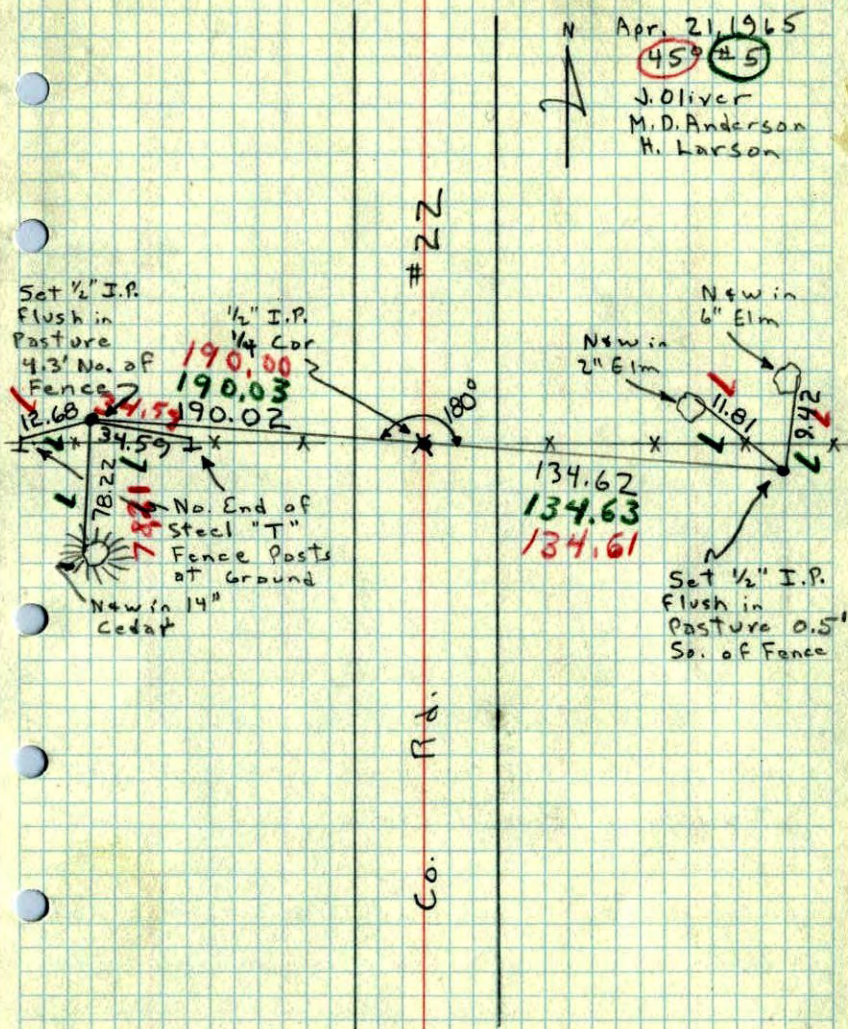

S $\frac{1}{4}$ Cor. Sec. 30-33-25

Found Axle shaft bent
 Axle shaft fits old ties to conc. (Cartwright ties of Nov 9, 1946)
 Replaced with 27" x $\frac{1}{2}$ " iron pipe down 0.5'

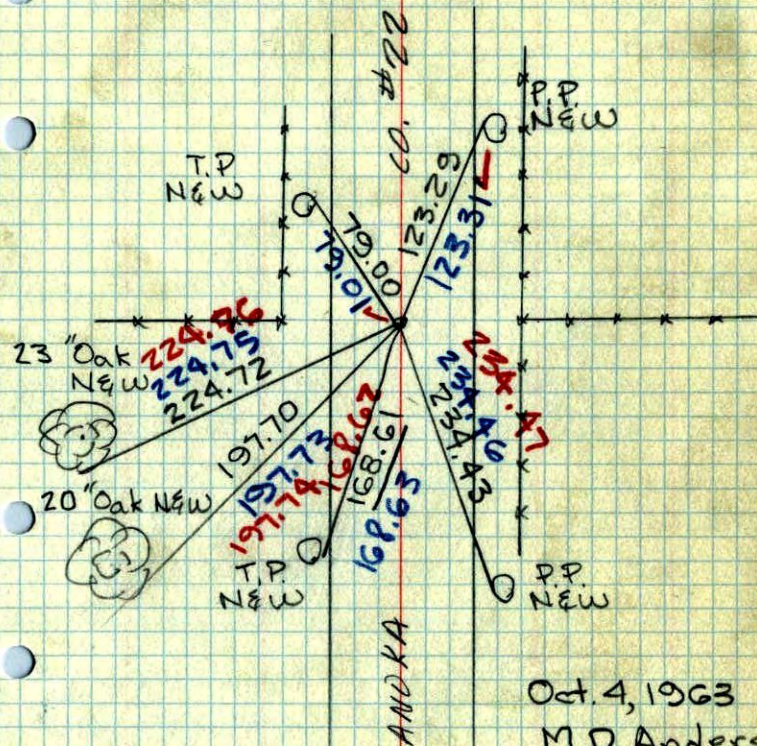

Oct. 4, 1963
 M.D. Anderson
 Gene Madson
 Temp. 75°
 Tape #2

S¹/₄ CORNER OF SEC. 30, T33, R25
CONC. MON.

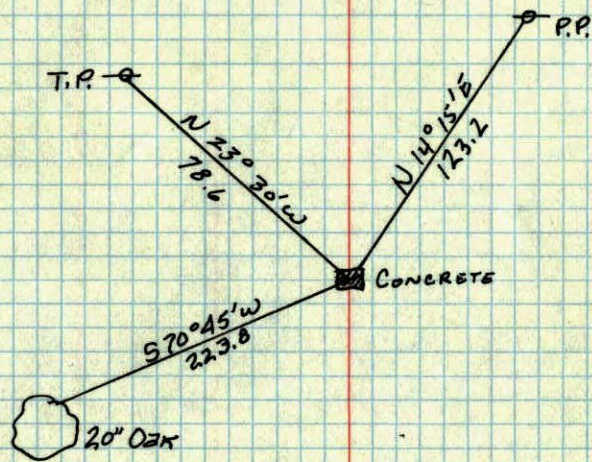

Retired
Oax 7/1963
M. D. A.

Nov 9, 1946
CARTWRIGHT