

CERTIFICATE OF LOCATION OF GOVERNMENT CORNER

County of Anoka

State of Minnesota

Northeast Corner of Sec. 6, Township 33, Range 25

I hereby certify that on the 18th day of April, 1963, I found the described corner which was evidenced by Area Resurvey

and I further certify that to perpetuate the location of said corner, I did, at the exact location thereof, place a permanent marker consisting of a cast iron monument with a sign and post on the north side

which reference or witness monuments are located in the manner following:

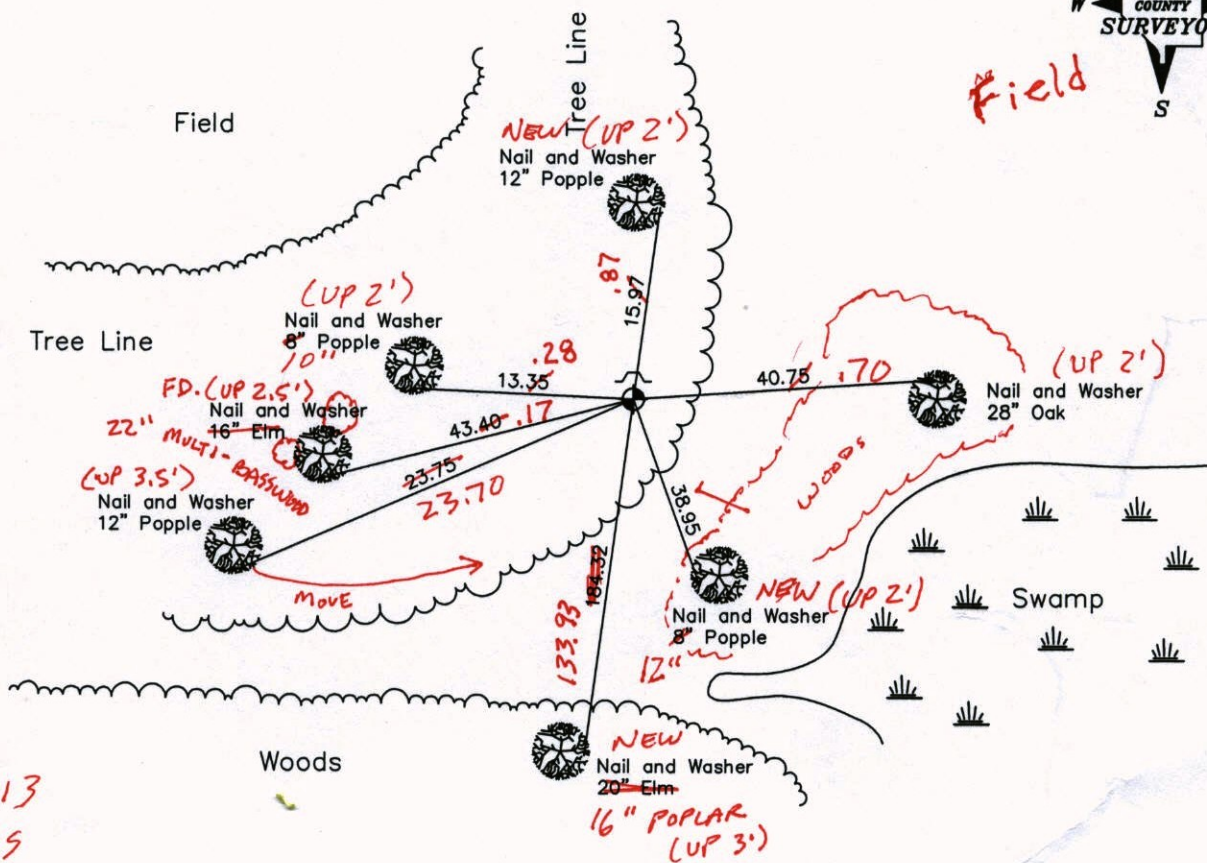
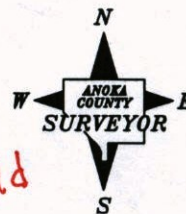

4-16-13
BK-55
TAPED

Revised date

8-26-88 BG
6-28-94
1-28-03

N.A.D. 1983 Coordinates
(1996 Adjustment)

County Project Coordinates		State Plane Coordinates	
Northing	227787.7961	Y	_____
Easting	442301.9298	X	_____

Date 1-28-03

CERTIFICATE OF LOCATION OF GOVERNMENT CORNER

County of Anoka State of Minnesota

NORTH EAST Corner of Sec. 6 Township 33 Range 25

I hereby certify that on the 18 day of APRIL, 1963, I found the described corner which was evidenced by AREA RESURVEY

and I further certify that to perpetuate the location of said corner, I did, at the exact location thereof, place a permanent marker consisting of CAST IRON MONUMENT SIGN AND POST ON NORTH SIDE

which reference or witness monuments are located in the manner following:

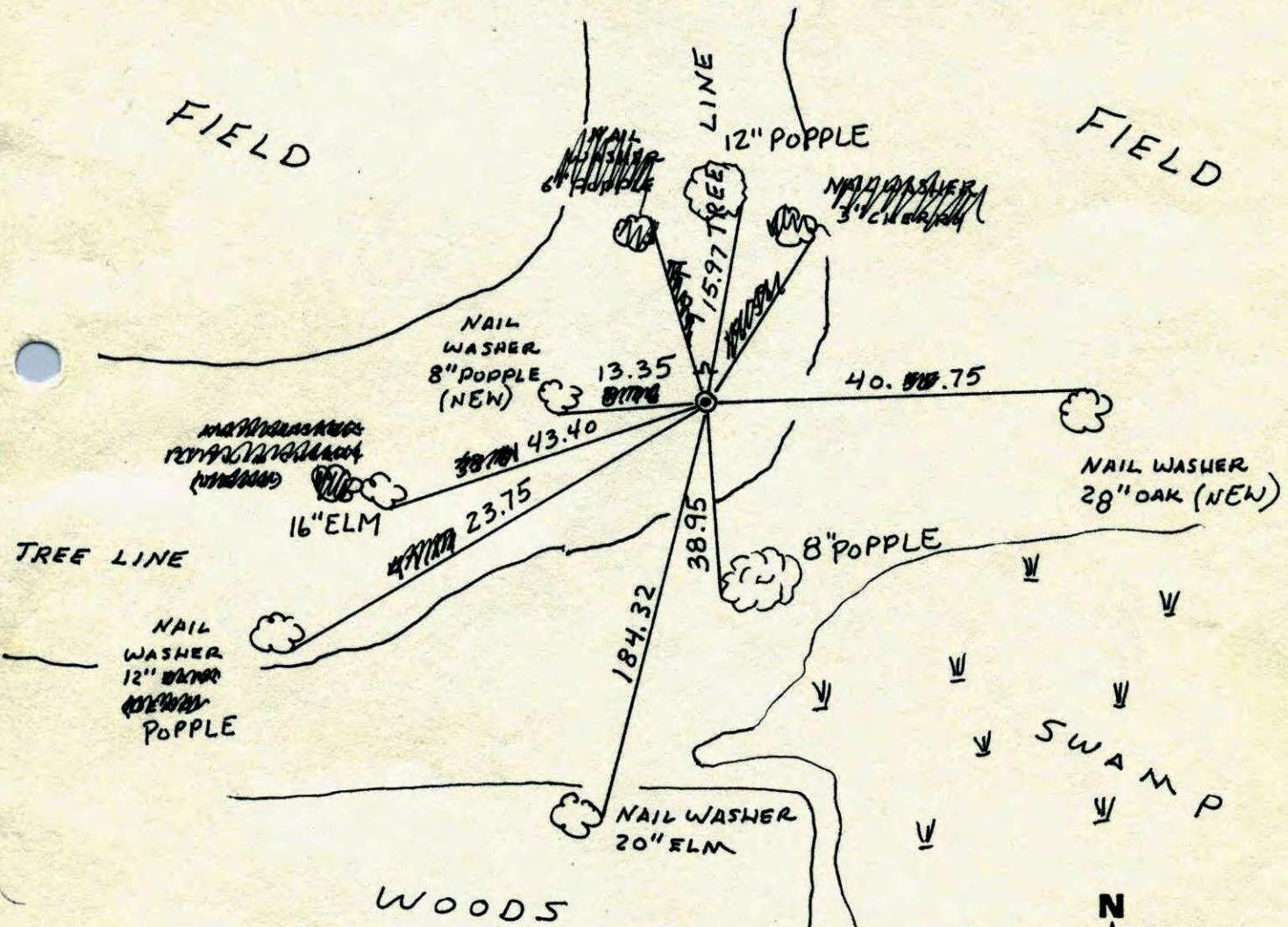

Revised date	Revised date	Revised date
8-26-88 86		
6-28-94		
1-28-03		

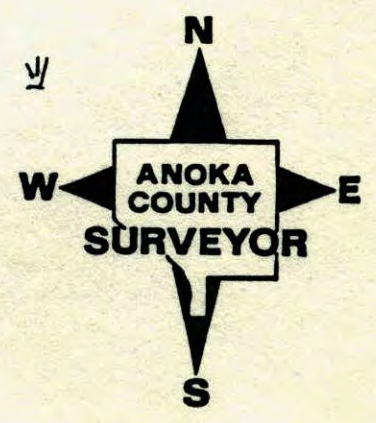

Northeast
Northwest Corner Section 6 T33 R23

REPLACED AND RETIRED CAST IRON AFTER
ROAD CONSTRUCTION

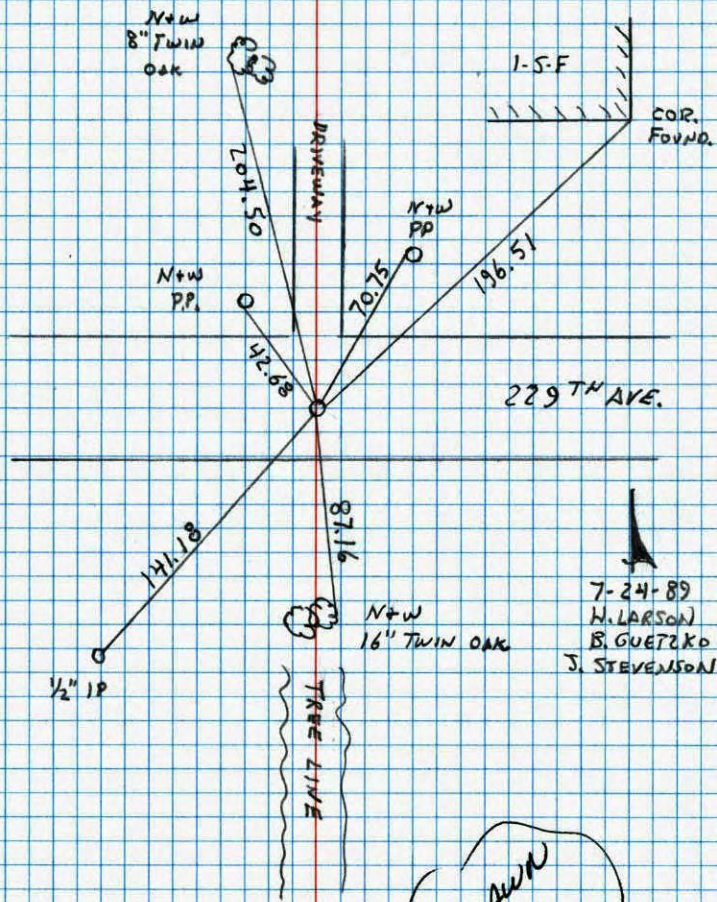

7-24-89
H. LARSON
B. GUETZKO
J. STEVENSON

DRAWN
8-31-89
J.S

N.E. CORNER SEC 6 T33 R23
RETIRED CAST IRON MONUMENT.

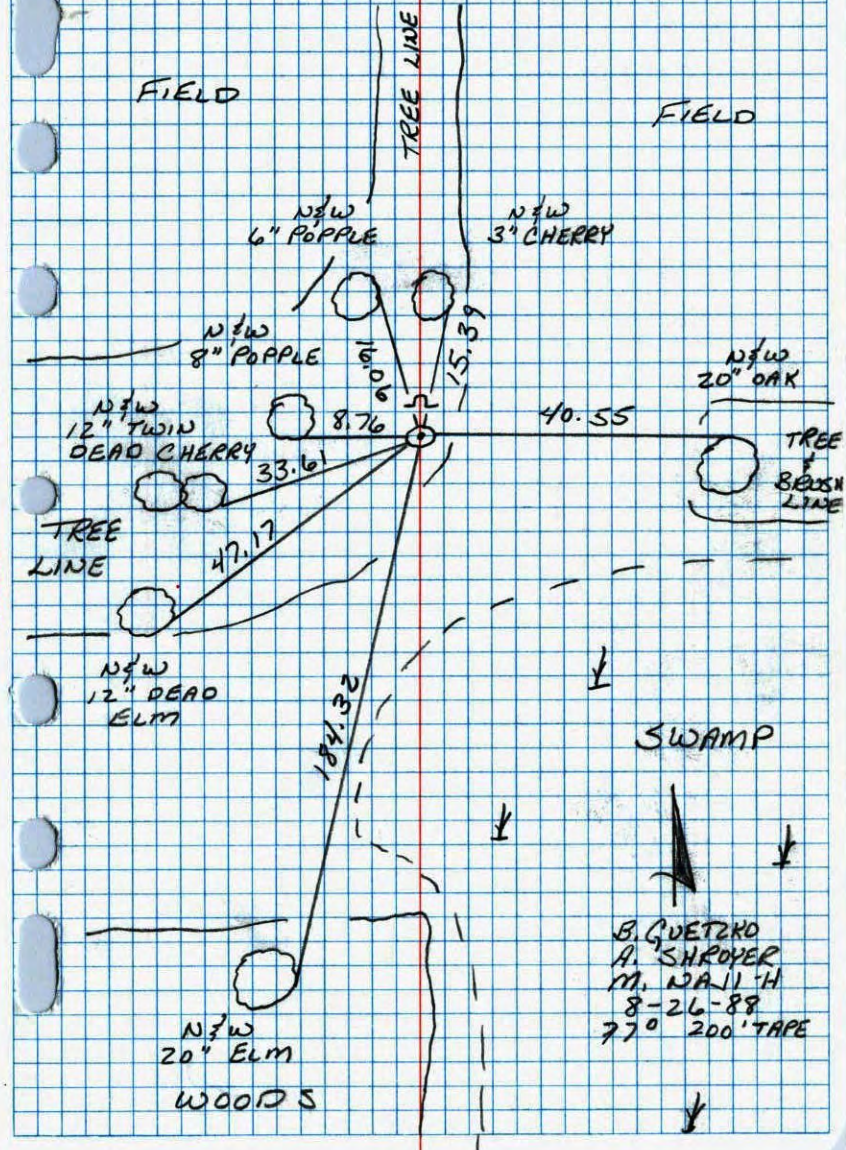

B. GUETZKO
A. SHROYER
M. WALSH
8-26-88
770' 200' TAPE

NO. 448
TELETYPE

NO. 448
TELETYPE

NE CORNER SECTION 6 T33 R25

REPLACED 1/2" I.P. WITH CAST IRON MON.

SIGN AND POST ON NORTH SIDE.

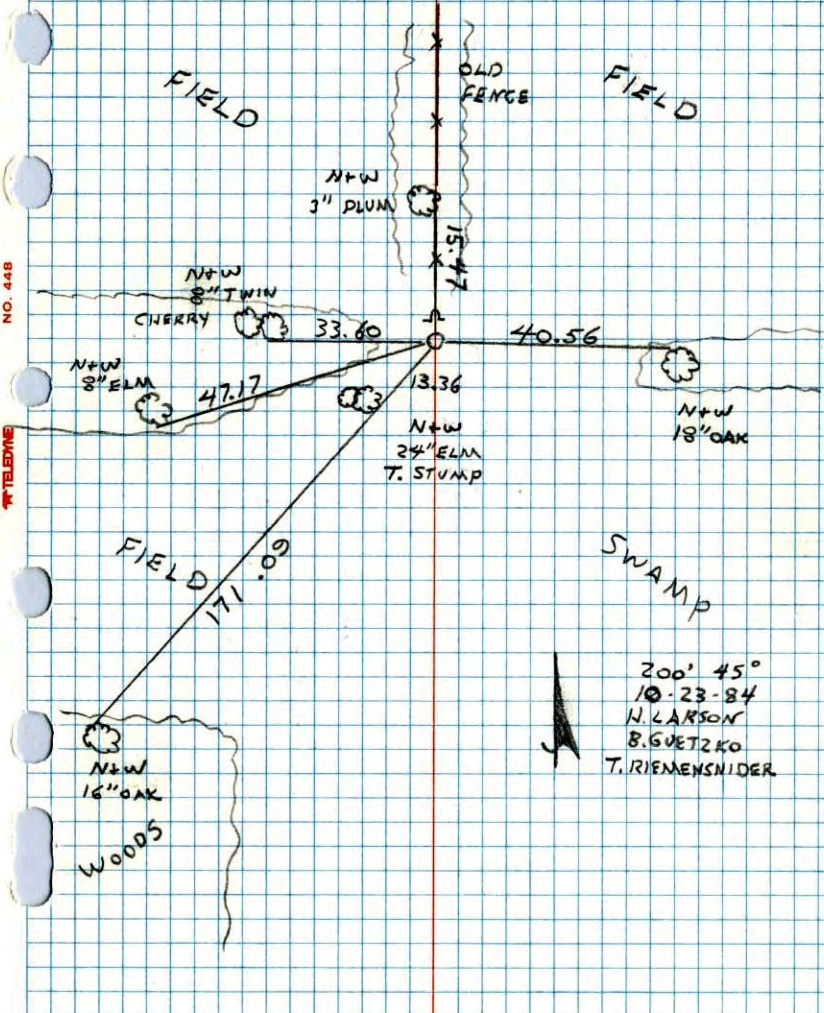

200' 45°
10-23-84
N. LARSON
B. GUTZKO
T. RIEMENSCHIDER

N.E. Cor. Sec. 6-33-25

Set 1/2" iron pipe from resurvey

Cor. is flush with cor. fence post

TIE CHECK
7-14-76
G. ADAMS
D. DAHL
S. BRIEN

April 18, 1963

J. Oliver
M.D. Anderson

★ SET AND TIED
CAST IRON MON.
SIGN + POST N. SIDE
10-23-84
H. LARSON +
(SEE NEW TIES)

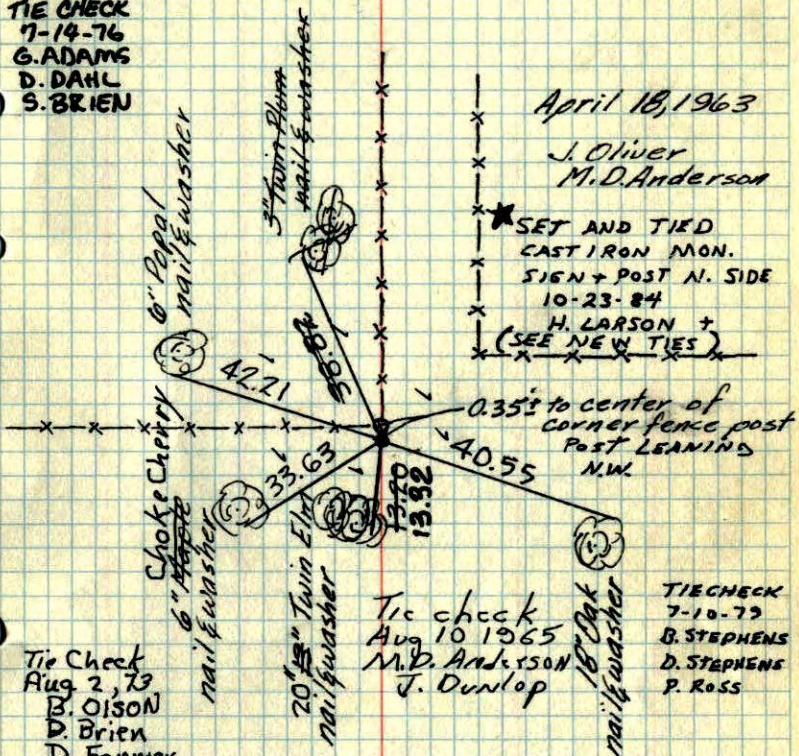

Tie Check
Aug 2, 79
B. OLSON
D. Brien
D. Farmer

Tie check
Aug 10 1965
M.D. Anderson
J. Dunlop

TIE CHECK
7-10-79
B. STEPHENS
D. STEPHENS
P. ROSS

TEMPERATURE CORRECTED
AND HORIZONTALLY
TAPED MEASUREMENTS

Tie Check
July 8, 1969
R. A. Olson
B. N. Olson

TIE CHECK
8-4-82
P. ROSS
P. HORNSBY

ROLAND W. ANDERSON
COUNTY SURVEYOR
ANOKA COUNTY, MINNESOTA

NE Cor. Sec. 6, T33, R25

Set $\frac{3}{4}$ " I.P. on So. Side Cor. F.P. (Fence

Corner is Sec. Cor. Per Ridge and proved by
resurvey.)

