

CERTIFICATE OF LOCATION OF GOVERNMENT CORNER  
 County of Anoka State of Minnesota

Southwest Corner of Sec. 30, Township 33, Range 25

I hereby certify that on the 4th day of October, 1963, I found the described corner which was evidenced by a 6 inch by 6 inch granite monument

and I further certify that to perpetuate the location of said corner, I did, at the exact location thereof, place a permanent marker consisting of a cast iron monument Mon. (UP 0.1'±)

which reference or witness monuments are located in the manner following:

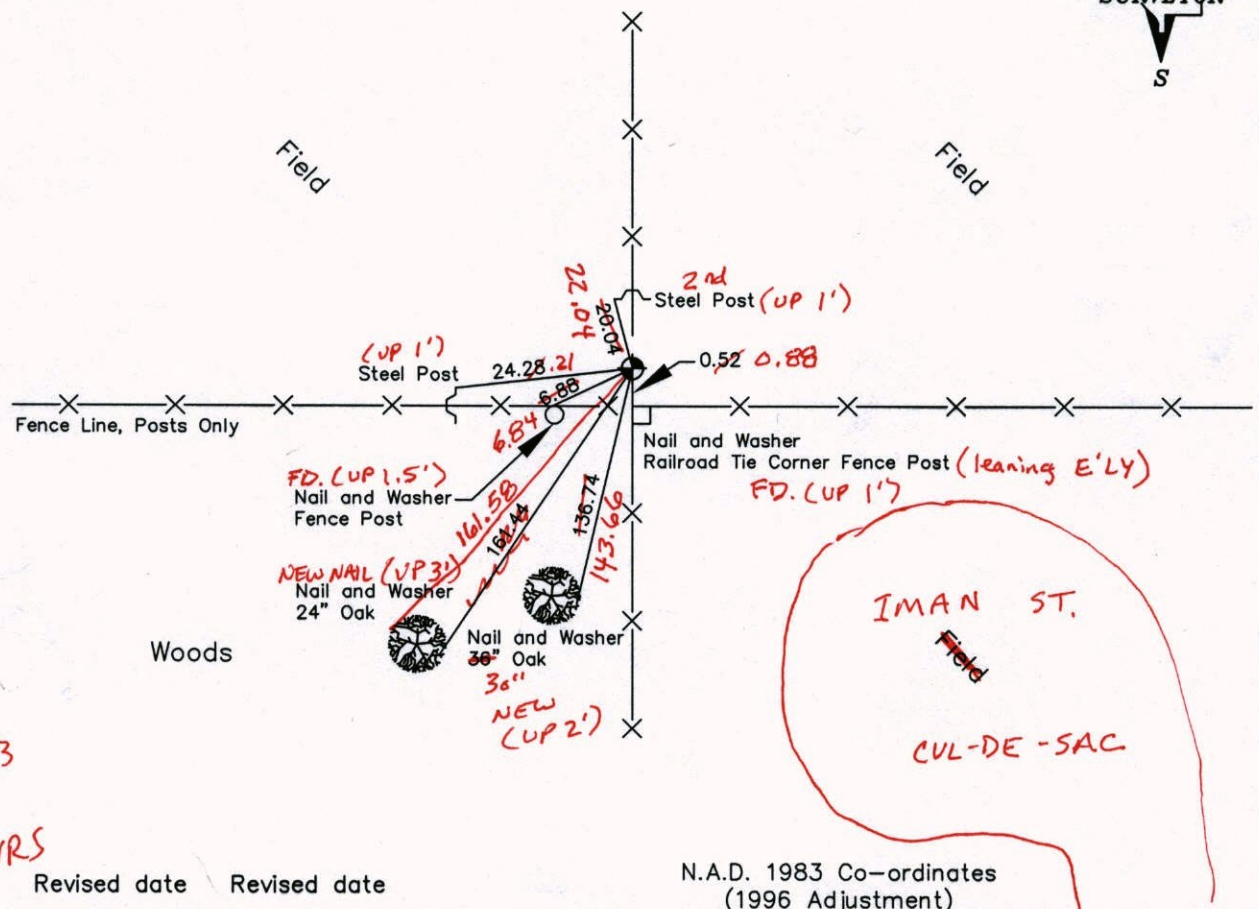

11-6-13  
 BK-SS  
 T/T-VRS

Revised date	Revised date
7-23-65	7-15-85
7-10-69	5-22-89
7-30-76	7-18-94
7-23-79	2-20-03
8-10-82	

N.A.D. 1983 Co-ordinates  
 (1996 Adjustment)

County Project Co-ordinates		State Plane Co-ordinates	
Northing	201658.9604	Y	_____
Easting	437185.0395	X	_____

Date 2-20-03

VRS 3DR = 0.05 N = 201658.9516 E = 437185.0079

# CERTIFICATE OF LOCATION OF GOVERNMENT CORNER

County of Anoka

State of Minnesota

## Southwest Corner of Sec. 30, Township 33, Range 25

I hereby certify that on the 4th day of October, 1963, I found the described corner which was evidenced by a 6 inch by 6 inch granite monument

and I further certify that to perpetuate the location of said corner, I did, at the exact location thereof, place a permanent marker consisting of a cast iron monument

which reference or witness monuments are located in the manner following:

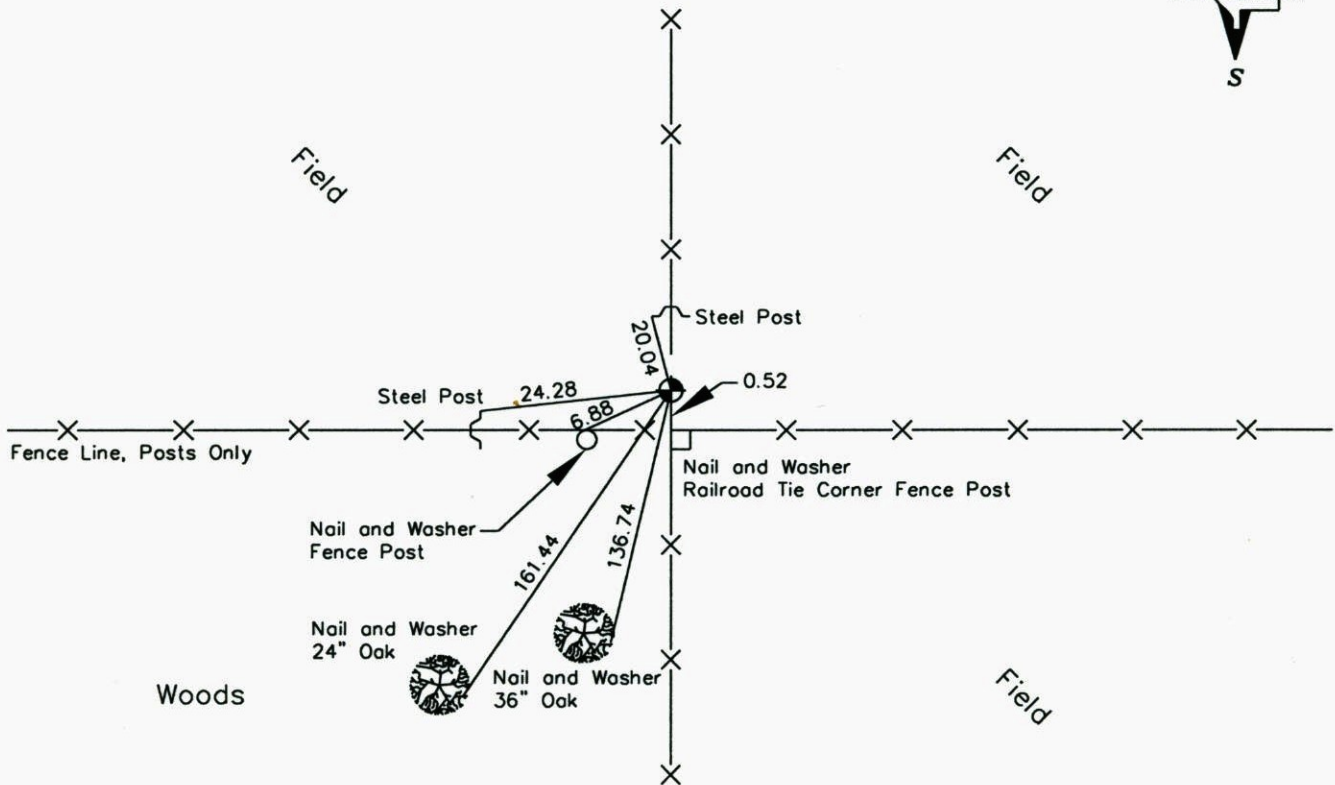
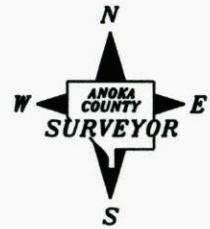

Revised date    Revised date

N.A.D. 1983 Co-ordinates  
(1996 Adjustment)

7-23-65	7-15-85
7-10-69	5-22-89
7-30-76	7-18-94
7-23-79	2-20-03
8-10-82	

County Project Co-ordinates	
Northing	<u>201658.9604</u>
Easting	<u>437185.0395</u>

State Plane Co-ordinates	
Y	_____
X	_____

Date 2-20-03

# CERTIFICATE OF LOCATION OF GOVERNMENT CORNER

County of Anoka

State of Minnesota

SOUTHWEST Corner of Sec. 30 Township 33 Range 25

I hereby certify that on the 4 day of OCT., 1963, I found the described corner which was evidenced by 6 x 6 GRANITE

and I further certify that to perpetuate the location of said corner, I did, at the exact location thereof, place a permanent marker consisting of CAST IRON MONUMENT

which reference or witness monuments are located in the manner following:

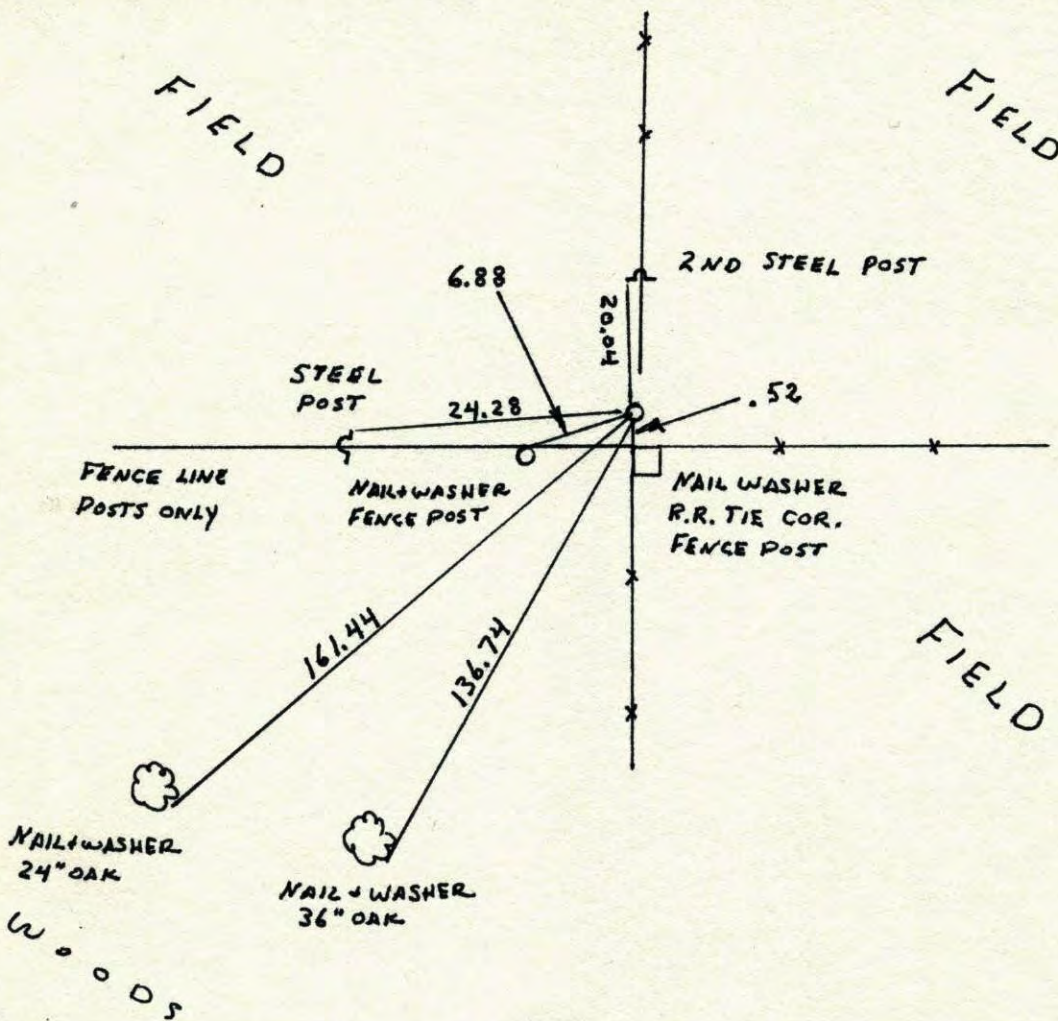

Revised date	Revised date	Revised date
7-23-65	7-18-94	
7-10-69	2-20-03	
7-30-76		
7-23-79		
8-10-82		
7-15-85		
5-22-89		

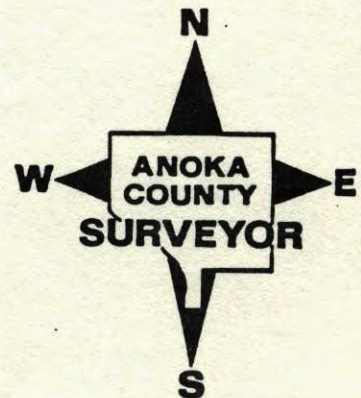

## SOUTHWEST CORNER SECTION 30 T33 R25

RETIED CAST IRON MONUMENT

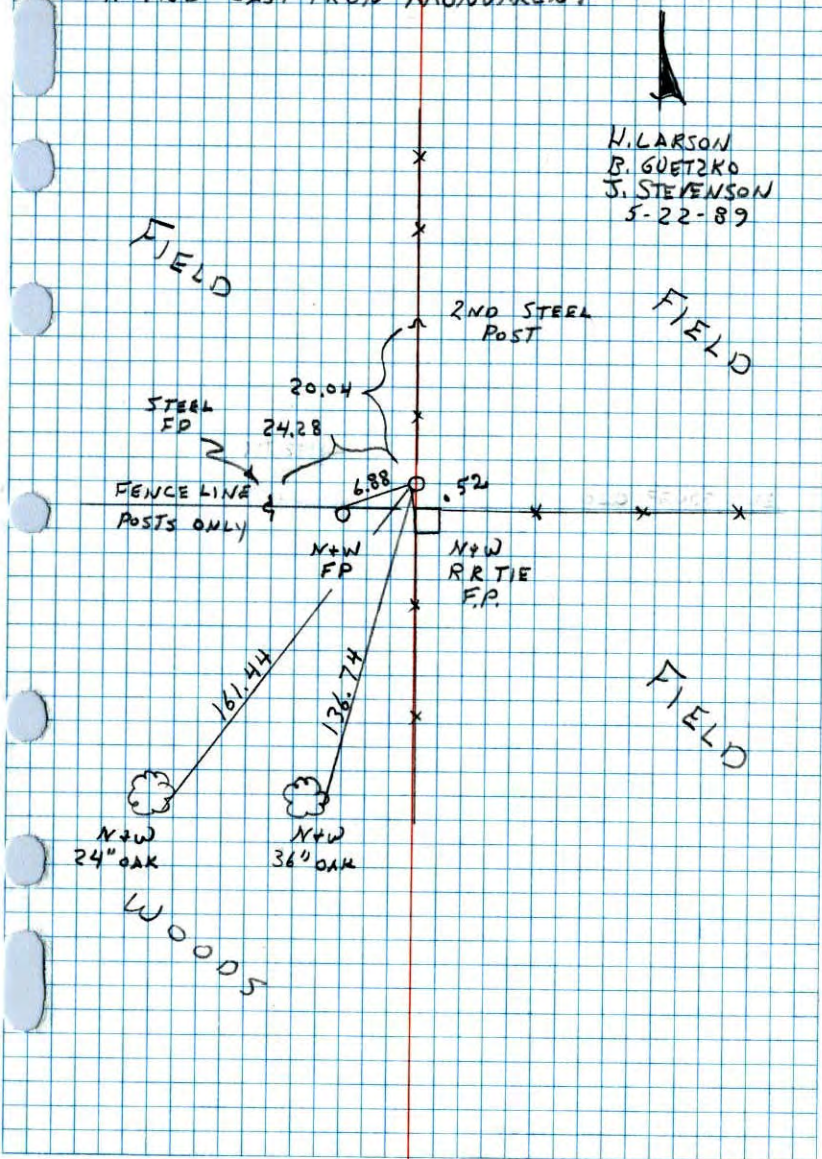

## S.W. Cor. Sec. 30-33-25

Cast Iron  
found 6-16-76 Granite Monument  
up 0.5' under N.S. fence

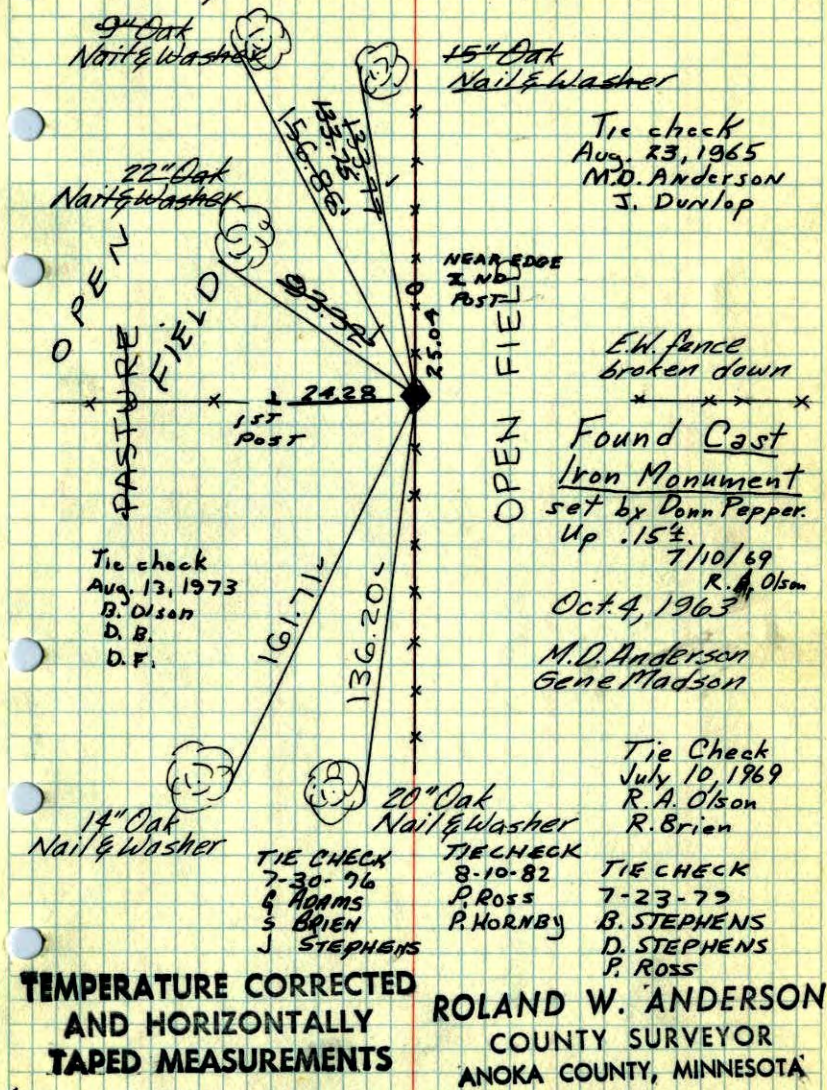

49

S.W. Cor. Sec. 30-33-25

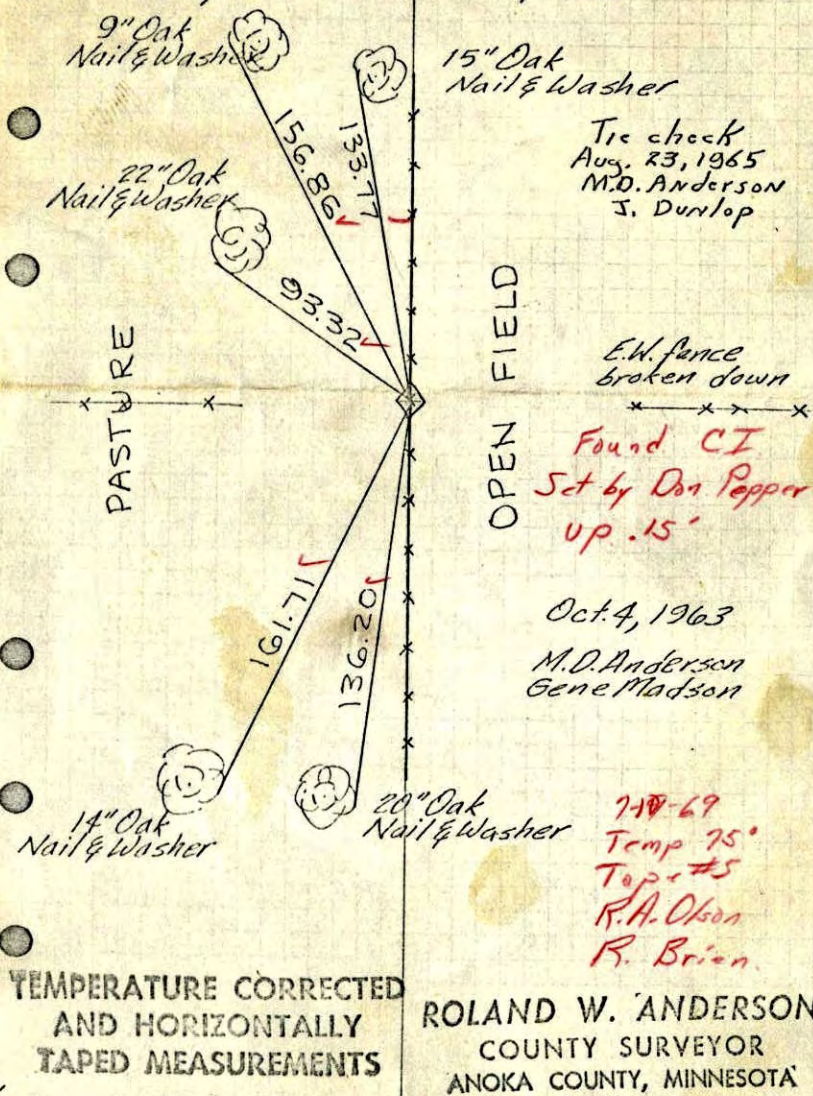
found 6"x6" Granite Monument  
up 0.5' under N.S. fence

S.W. Cor. Sec. 30-33-25

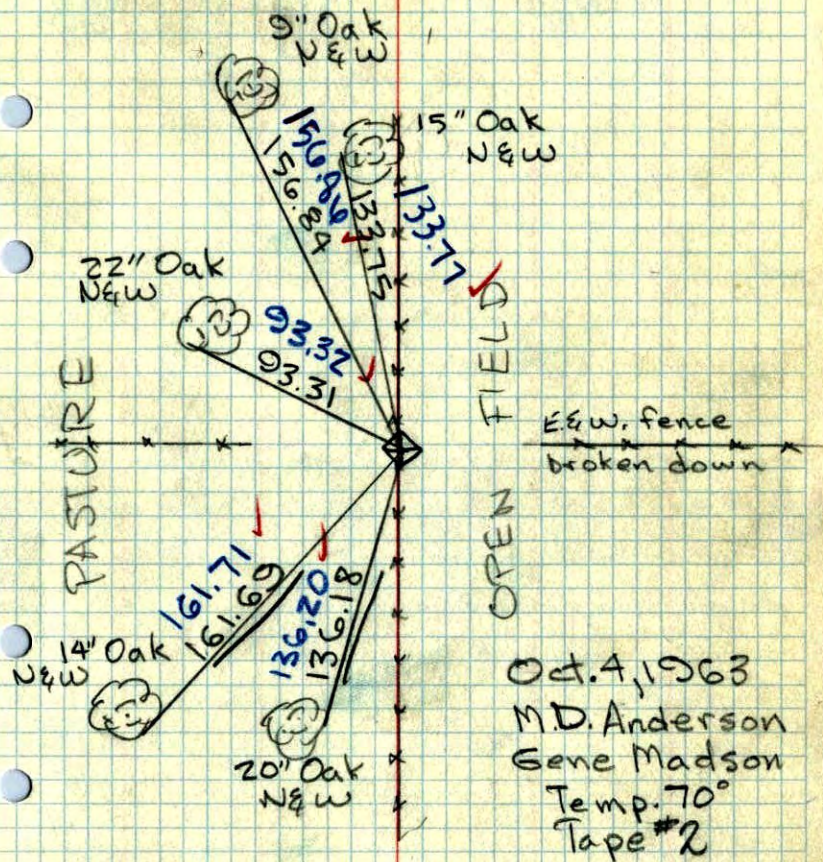
Found 6"x6" Granite monument  
up 0.5'

S.W. CORNER OF SEC 30, T33, R25

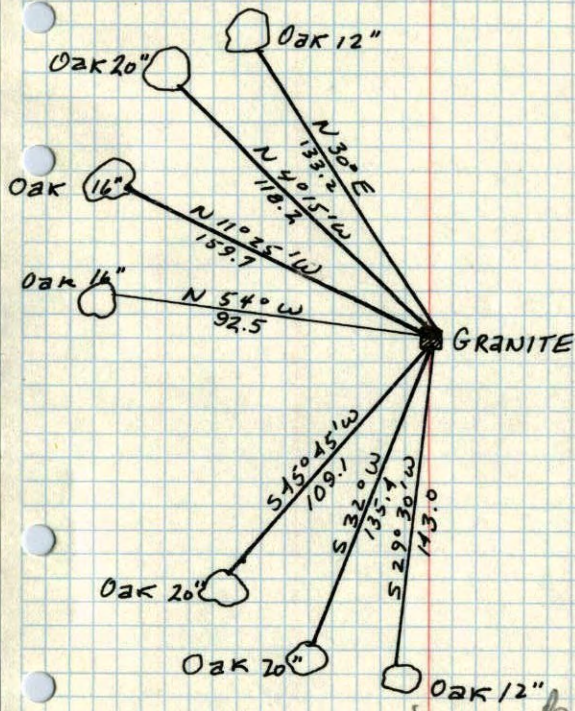

Retired  
Oct. 4, 1963  
M.D. X

Nov 8, 1946  
CARTWRIGHT