

CERTIFICATE OF LOCATION OF GOVERNMENT CORNER

County of Anoka State of Minnesota

West 1/4 Corner of Sec. 31, Township 33, Range 25

I hereby certify that on the 2nd day of July, 1975, I found the described corner which was evidenced by Area Resurvey

and I further certify that to perpetuate the location of said corner, I did, at the exact location thereof, place a permanent marker consisting of a red and white iron pipe PAINT WORE OFF (0.2'± leaning S'LY) MON. (UP 4'±)

which reference or witness monuments are located in the manner following:

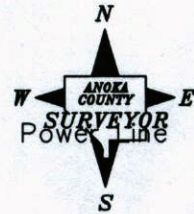
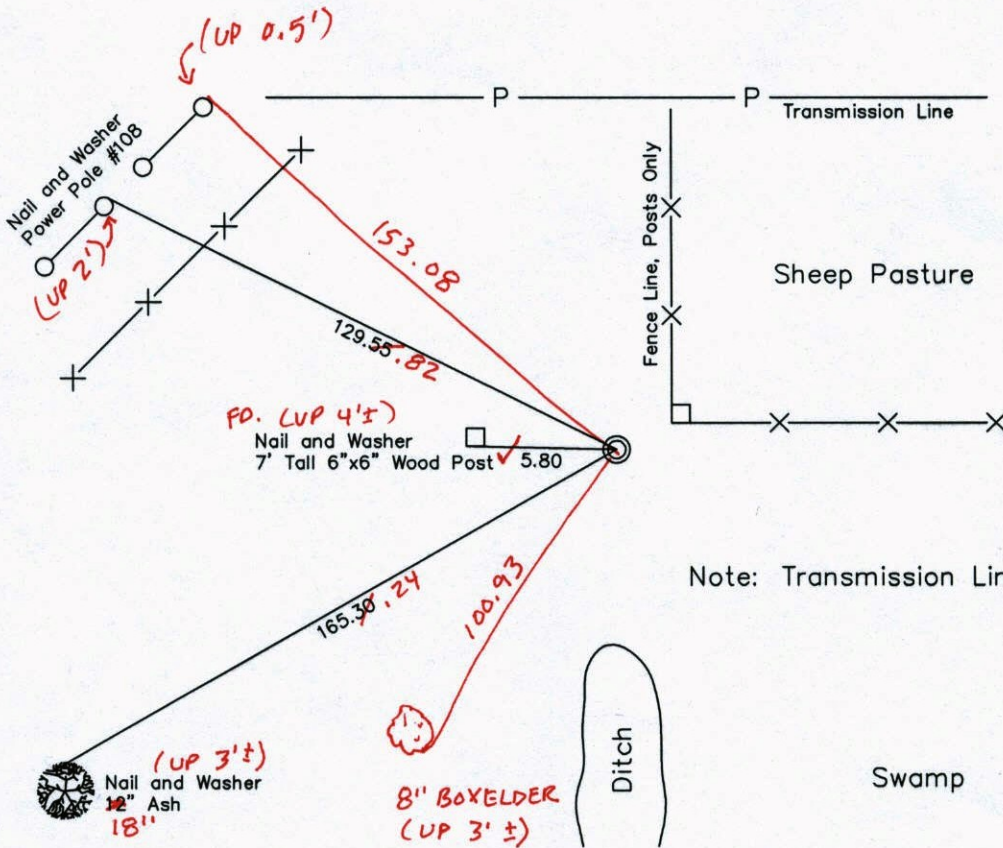

Note: Transmission Line Overhead

11-7-13
BK-SS
TAPED -
VRS

| Revised date | Revised date |
|--------------|--------------|
| 8-2-76 | 7-18-94 |
| 7-23-79 | 2-19-03 |
| 8-10-82 | |
| 7-15-85 | |
| 6-12-89 | |

N.A.D. 1983 Co-ordinates
(1996 Adjustment)

| County Project Co-ordinates | | State Plane Co-ordinates | |
|-----------------------------|-------------|--------------------------|-------|
| Northing | 199009.2231 | Y | _____ |
| Easting | 437153.9214 | X | _____ |

Date 2-19-03

VRS 3DQ = 0.07 N = 199008.9985 E = 437153.9343

CERTIFICATE OF LOCATION OF GOVERNMENT CORNER

County of Anoka

State of Minnesota

West 1/4 Corner of Sec. 31, Township 33, Range 25

I hereby certify that on the 2nd day of July, 1975, I found the described corner which was evidenced by Area Resurvey

and I further certify that to perpetuate the location of said corner, I did, at the exact location thereof, place a permanent marker consisting of a red and white iron pipe

which reference or witness monuments are located in the manner following:

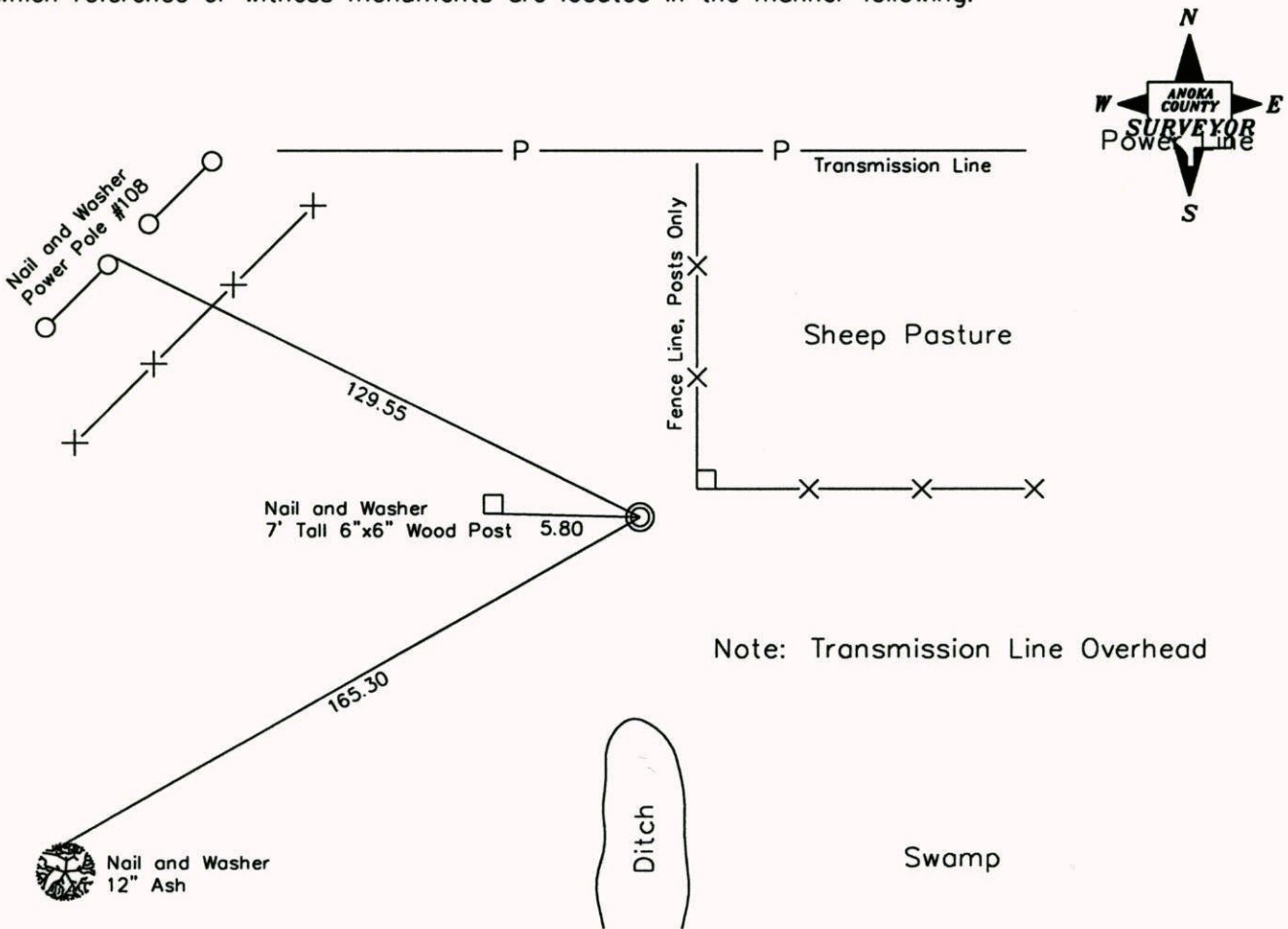

Note: Transmission Line Overhead

Revised date Revised date

N.A.D. 1983 Co-ordinates
(1996 Adjustment)

| | |
|---------|---------|
| 8-2-76 | 7-18-94 |
| 7-23-79 | 2-19-03 |
| 8-10-82 | |
| 7-15-85 | |
| 6-12-89 | |

| County Project Co-ordinates | |
|-----------------------------|--------------------|
| Northing | <u>199009.2231</u> |
| Easting | <u>437153.9214</u> |

| State Plane Co-ordinates | |
|--------------------------|-------|
| Y | _____ |
| X | _____ |

Date 2-19-03

CERTIFICATE OF LOCATION OF GOVERNMENT CORNER

County of Anoka

State of Minnesota

WEST 1/4 Corner of Sec. 31 Township 33 Range 25

I hereby certify that on the 2 day of July, 1975, I found the described corner which was evidenced by AREA RESURVEY

and I further certify that to perpetuate the location of said corner, I did, at the exact location thereof, place a permanent marker consisting of RED AND WHITE
IRON PIPE

which reference or witness monuments are located in the manner following:

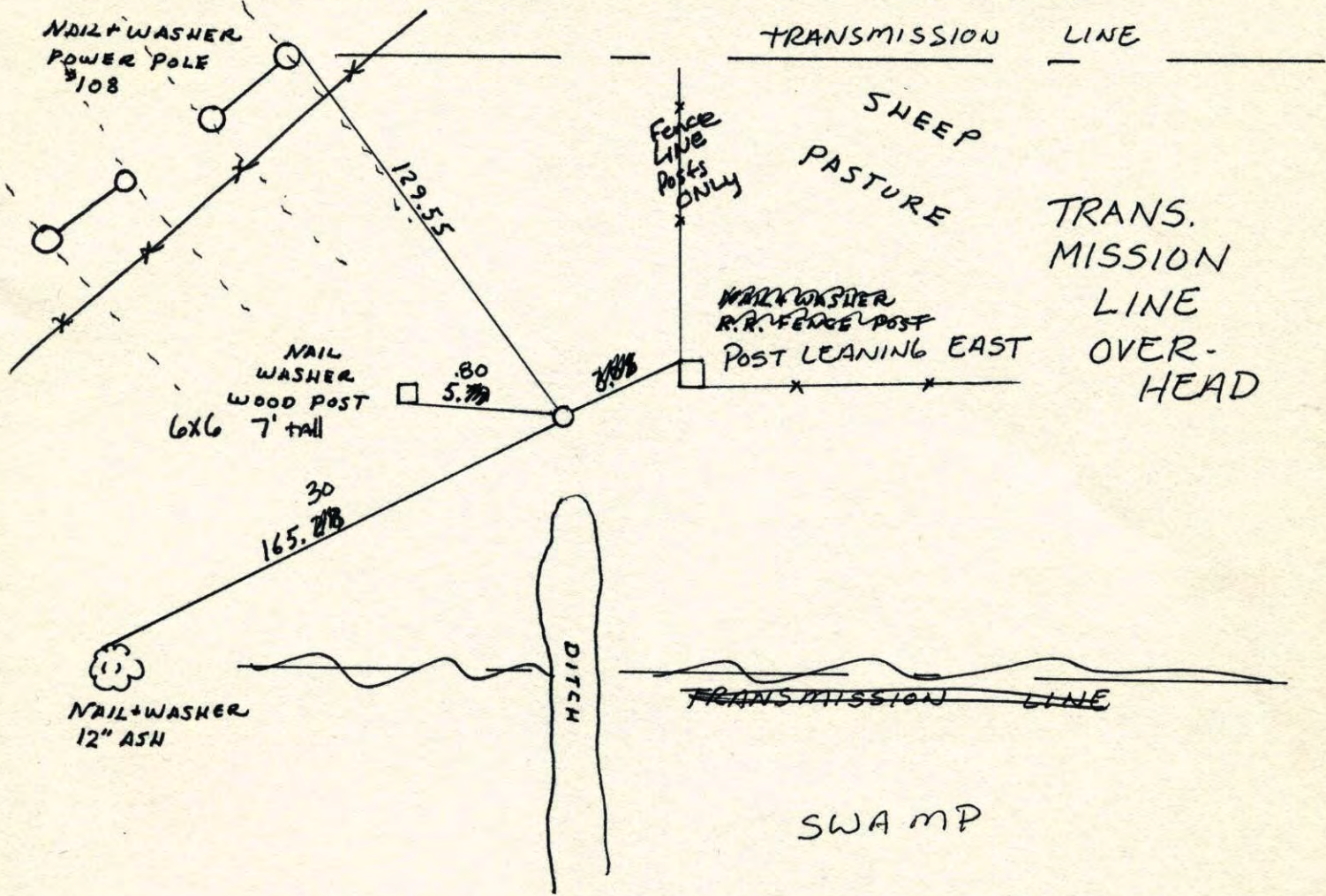

| Revised date | Revised date | Revised date |
|--------------|--------------|--------------|
| 8-2-76 | | |
| 7-23-79 | | |
| 8-10-82 | | |
| 7-15-85 | | |
| 6-12-89 | | |
| 7-18-94 | | |
| 2-19-03 | | |

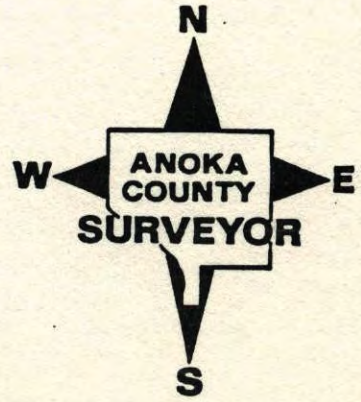

WEST 1/4 CORNER SEC. 31 TWP 33 R. 25
REDEWHITE PIPE WITH SIGN MOUNTED @
RETIED MONUMENT

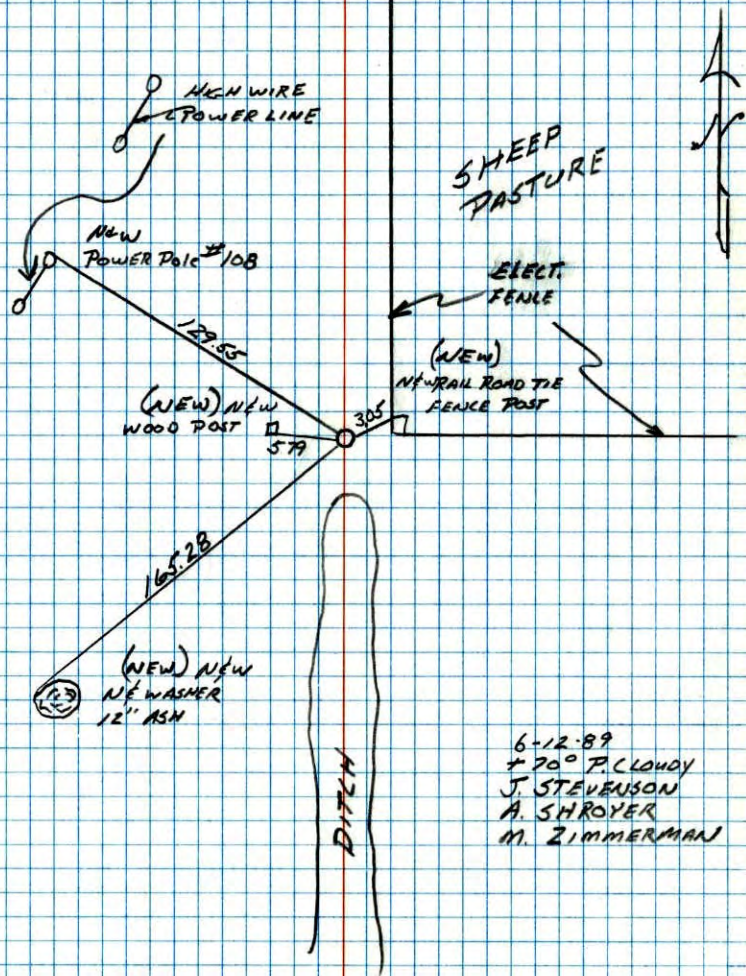

6-12-89
+ 70° P. CLOUDY
J. STEVENSON
A. SHROYER
M. ZIMMERMAN

NO. 448
TELEPHONE

W 1/4 Cor. Sec 31-T33-R25

Set Red & White Iron Pipe From Area
Resurvey. With Sign

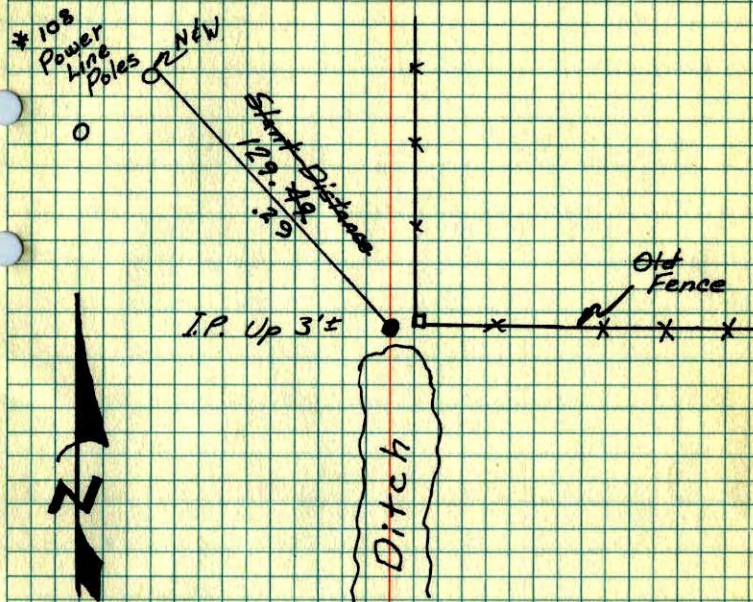

7-2-75
H-Larson
R-Guetzk
J-Beutcher

| | | |
|-------------|-------------|-----------|
| TIE CHECK | TIE CHECK | TIE CHECK |
| 8-2-76 | 7-23-79 | 8-10-82 |
| G. ADAMS | B. STEPHENS | P. ROSS |
| S. BRIEN | D. STEPHENS | P. HORNBY |
| J. STEPHENS | P. ROSS | |

TEMPERATURE CORRECTED ROLAND W. ANDERSON
AND HORIZONTALLY TAPED MEASUREMENTS
COUNTY SURVEYOR
ANOKA COUNTY, MINNESOTA

W 1/4 Cor. Sec. 31 T33 R25

Set red and iron pipe from area
resurvey with sign

▲
86° #14
7-2-75
H. Larson
B. Evetko
J. Scottcher

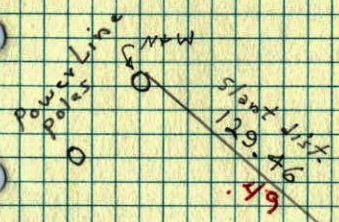

I.P. up 3'±

Ditch

