

# CERTIFICATE OF LOCATION OF GOVERNMENT CORNER

County of Anoka

State of Minnesota

East 1/4 Corner of Sec. 31, Township 33, Range 25

I hereby certify that on the 3rd day of July, 1975, I found the described corner which was evidenced by Area Resurvey

and I further certify that to perpetuate the location of said corner, I did, at the exact location thereof, place a permanent marker consisting of a cast iron monument with a sign and post on the north side (Mon. Down 0.2'±)

which reference or witness monuments are located in the manner following:

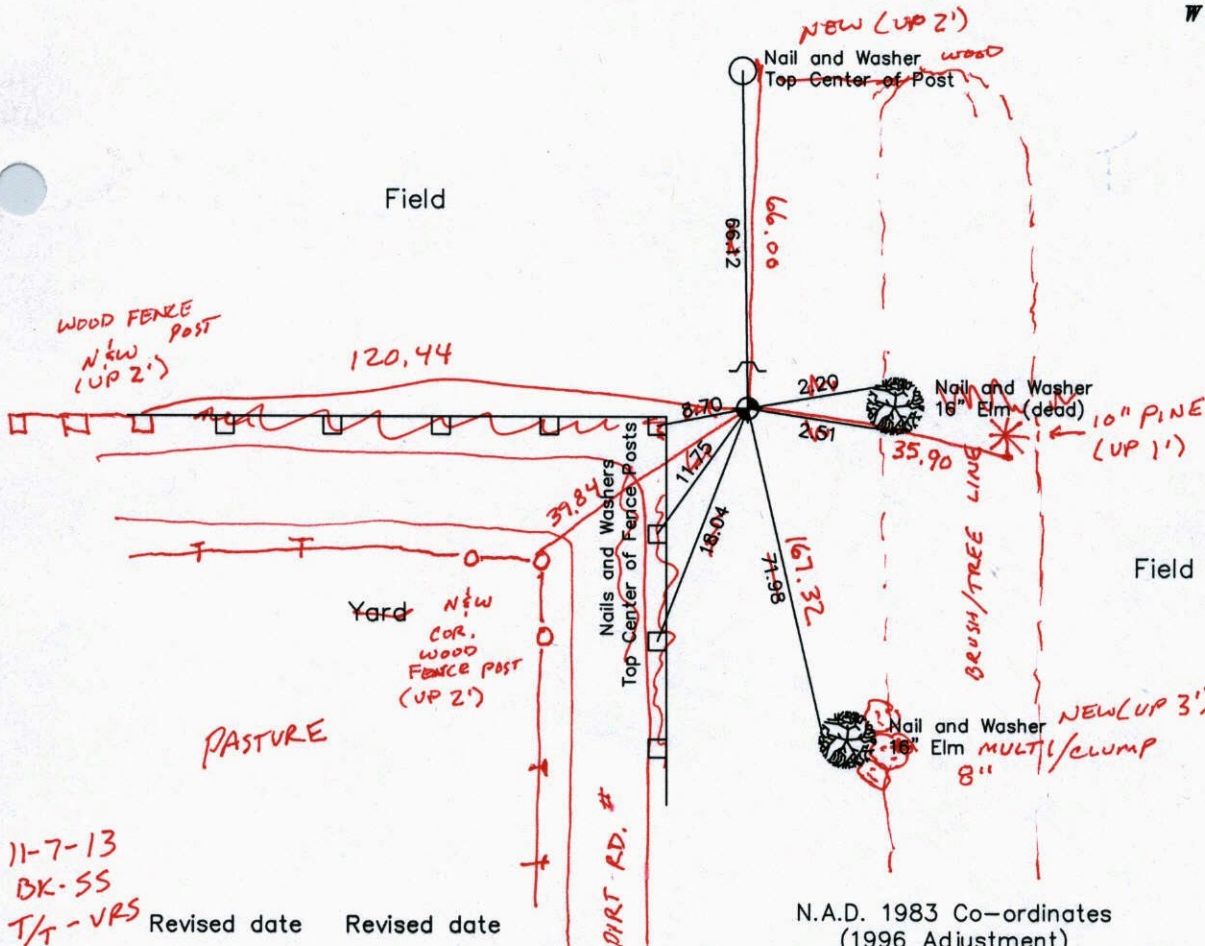
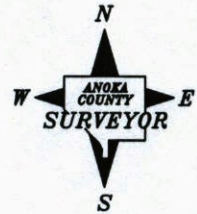

11-7-13  
BK-SS  
T/T - VRS

Revised date    Revised date

8-2-76	6-29-94
7-16-79	
8-10-82	
7-15-85	
8-31-88	

N.A.D. 1983 Co-ordinates  
(1996 Adjustment)

County Project Co-ordinates	State Plane Co-ordinates
Northing 198997.7747	Y _____
Easting 442485.2465	X _____

Date 2-19-03

VRS 3DQ = 0.05    N = 198997.7553    E = 442485.1356

# CERTIFICATE OF LOCATION OF GOVERNMENT CORNER

County of Anoka

State of Minnesota

East 1/4 Corner of Sec. 31, Township 33, Range 25

I hereby certify that on the 3rd day of July, 1975, I found the described corner which was evidenced by Area Resurvey

and I further certify that to perpetuate the location of said corner, I did, at the exact location thereof, place a permanent marker consisting of a cast iron monument with a sign and post on the north side

which reference or witness monuments are located in the manner following:

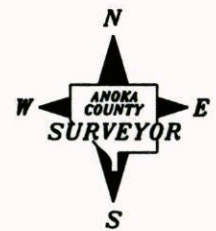
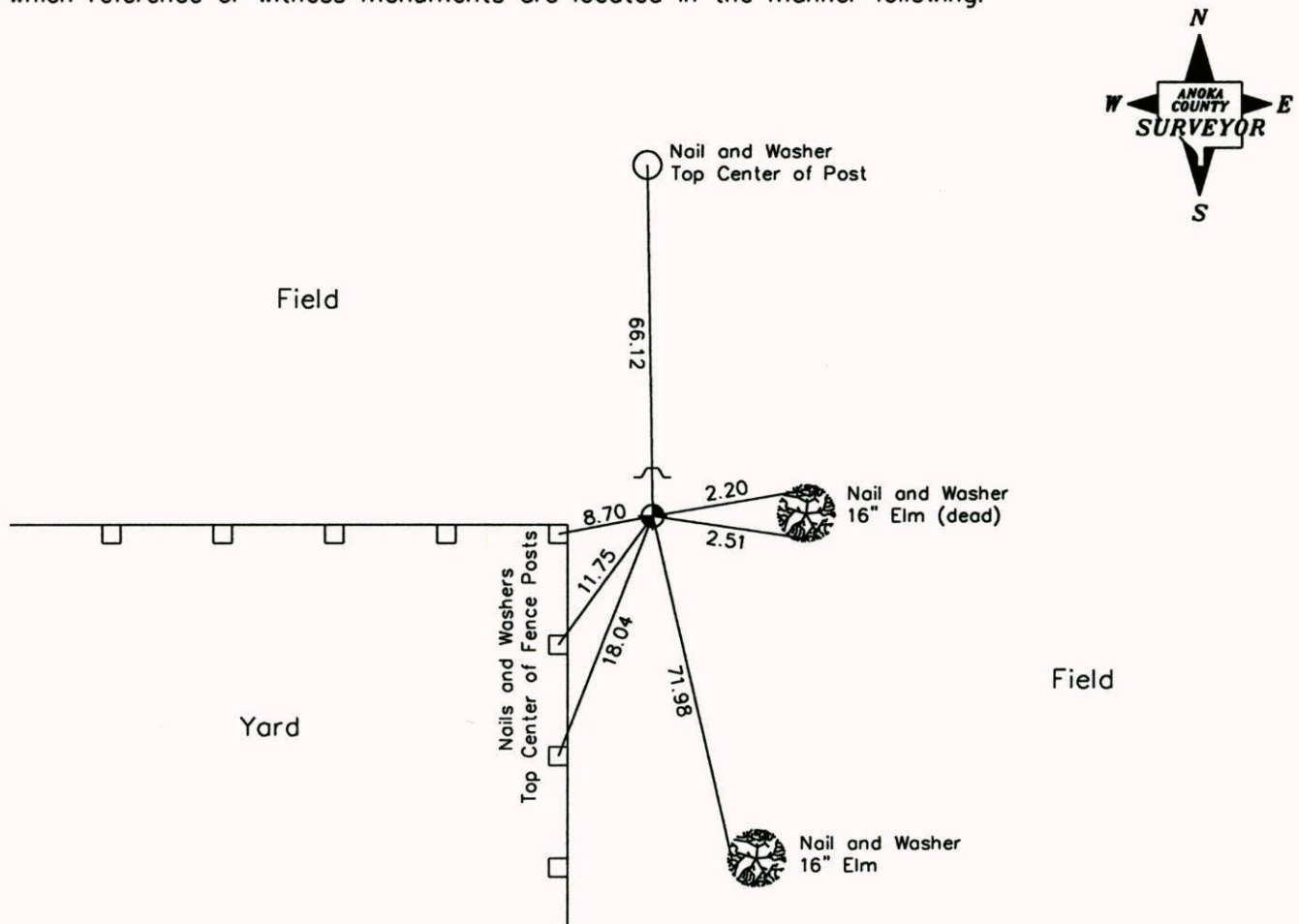

Revised date      Revised date

8-2-76	6-29-94
7-16-79	
8-10-82	
7-15-85	
8-31-88	

N.A.D. 1983 Co-ordinates  
(1996 Adjustment)

County Project Co-ordinates
Northing <u>198997.7747</u>
Easting <u>442485.2465</u>

State Plane Co-ordinates
Y _____
X _____

Date 2-19-03

# CERTIFICATE OF LOCATION OF GOVERNMENT CORNER

County of Anoka

State of Minnesota

EAST 1/4 Corner of Sec. 31 Township 33 Range 25

I hereby certify that on the 3 day of JULY, 1975, I found the described corner which was evidenced by AREA RESURVEY

and I further certify that to perpetuate the location of said corner, I did, at the exact location thereof, place a permanent marker consisting of CAST IRON MONUMENT WITH SIGN AND POST ON THE NORTH SIDE

which reference or witness monuments are located in the manner following:

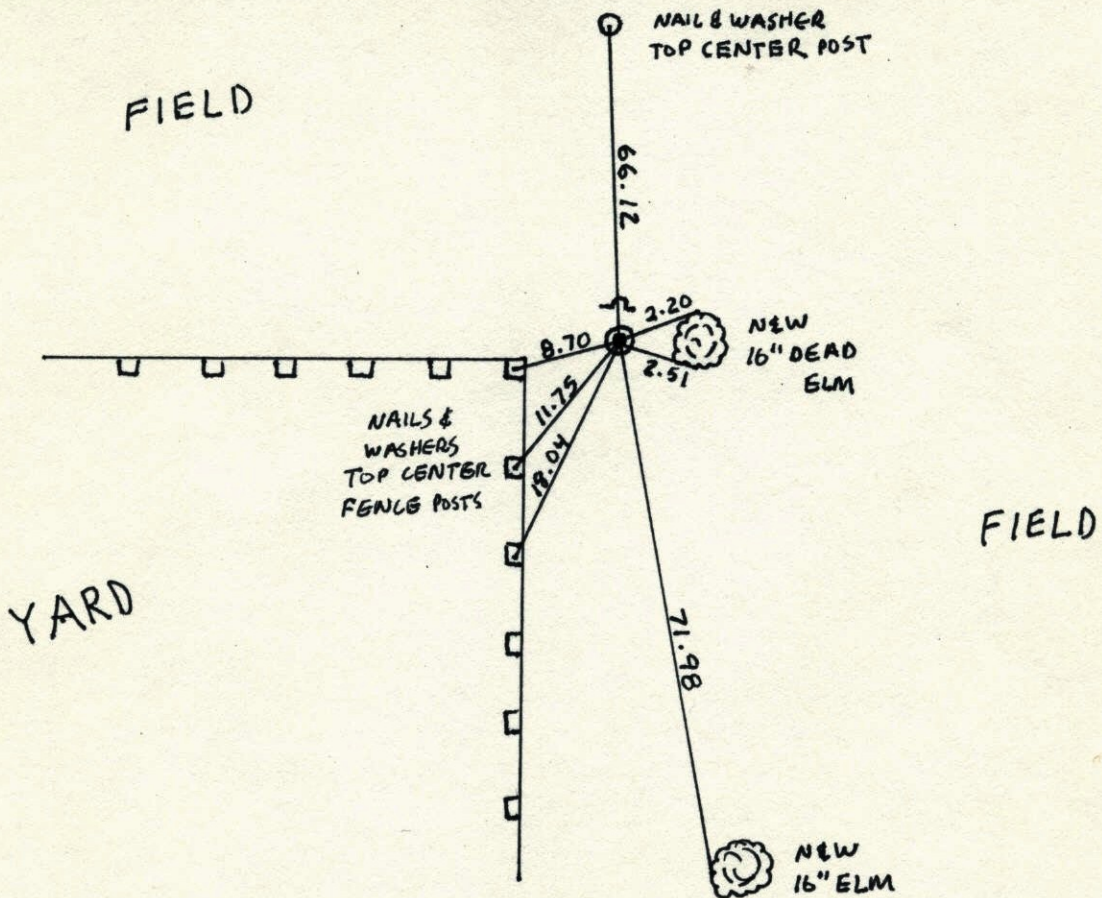

Revised date	Revised date	Revised date
8-2-76		
7-16-79		
8-10-82		
7-15-85		
8-31-88		
6-29-94		

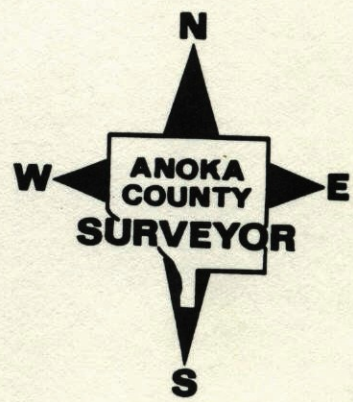

E 1/4 Sec. 31 T.33 R.25  
Retie Cast Iron Mon.

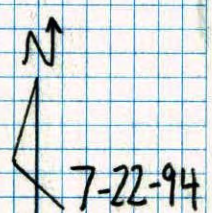
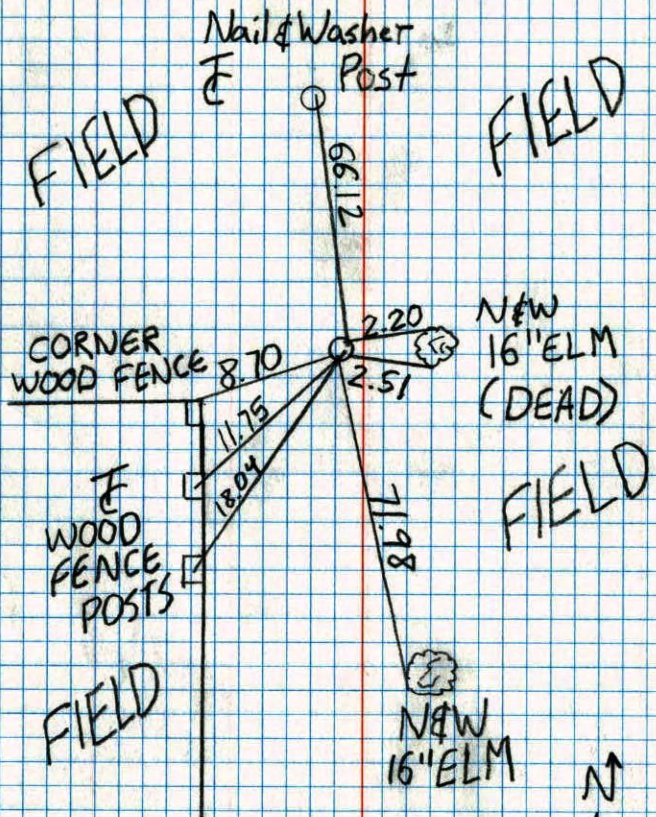

7-22-94

JAYME ANDERSON  
JOSH

East 1/4 S.31 T.33 R.25

RETIE CAST IRON MONUMENT

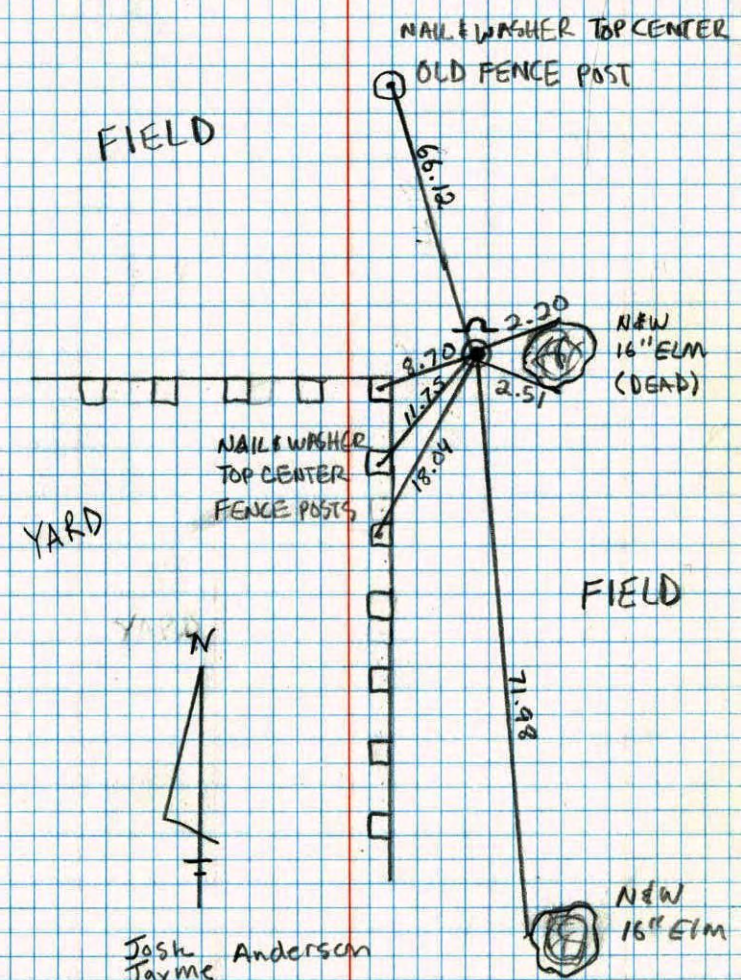

Josh Anderson  
Jayme  
6-29-94

112  
E 1/4 Cor. Sec. 31-T33-R25

Set Cast Iron Monument From Area  
Resurvey. Placed Sign & Post On North Side.

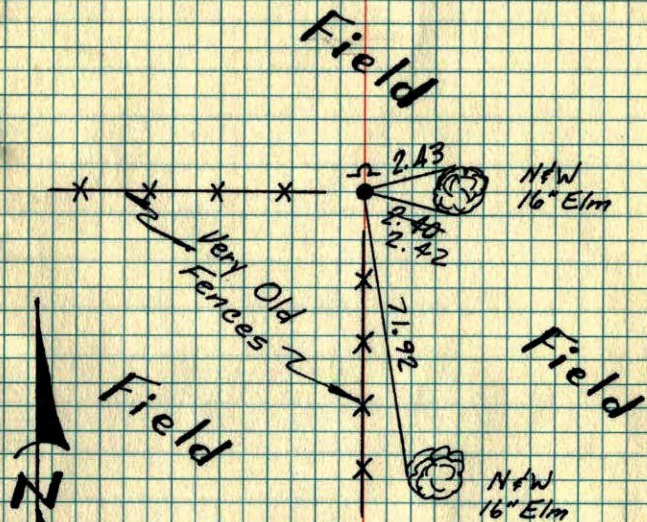

7-3-75  
H-Larson  
R-Guetzko  
J-Beutheher

TIE CHECK	TIE CHECK	TIE CHECK
8-2-76	7-16-79	8-10-82
G ADAMS	B. STEPHENS	P. ROSS
S BRIEN	D. STEPHENS	P. HORNBY
J STEPHENS	P. ROSS	

TEMPERATURE CORRECTED  
AND HORIZONTALLY  
TAPED MEASUREMENTS

ROLAND W. ANDERSON  
COUNTY SURVEYOR  
ANOKA COUNTY, MINNESOTA

E 1/4 Cor. Sec. 31 T33 R25

Set cast iron monument from grey  
resurvey placed sign + post on N. side

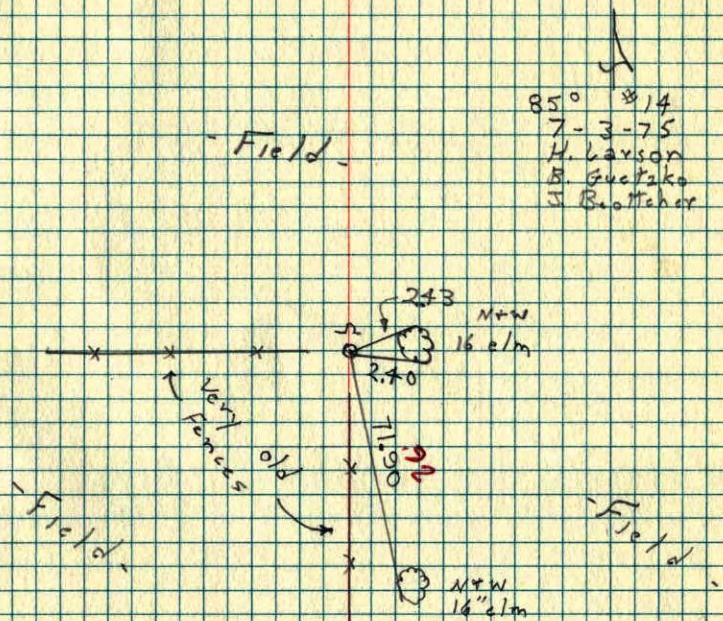

85° #14  
7-3-75  
H. Larson  
B. Guetzko  
J. Beutheher