

# CERTIFICATE OF LOCATION OF GOVERNMENT CORNER

County of Anoka

State of Minnesota

Witness Corner of Sec. 32, Township 33, Range 25

On the East Line of the Northeast Quarter of Sec. 32

I hereby certify that on the 29th day of August, 1988, I found the described corner which was

evidenced by Area Resurvey

and I further certify that to perpetuate the location of said corner, I did, at the exact location thereof, place a permanent marker consisting of a cast iron monument with a sign and post on

the north side FOUND BROKEN/NO SIGN & POST 11-4-13 BK-SS TIED OUT CENTER, FIN & VRS which reference or witness monuments are located in the manner following:

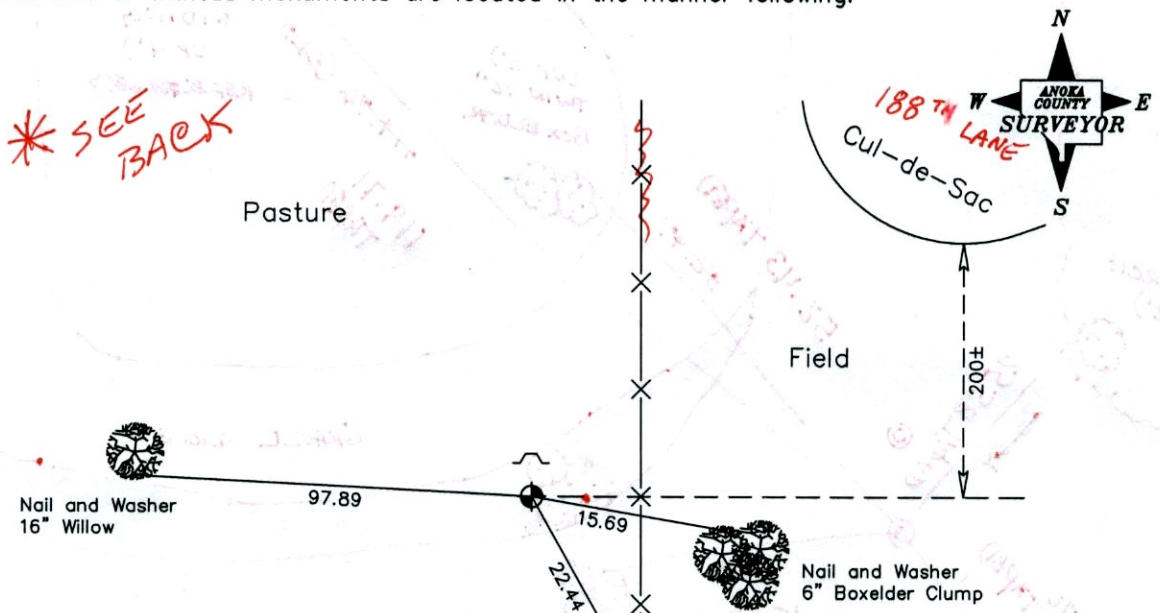

*\* SEE BACK*

*VRS COORD'S AFTER SETTING NEW CIM. OFF OF STATIC*  
*N: 200712.4190*  
*E 447704.7659*  
*SEE BACK FOR NEW TIES*

Revised date

8-29-88
7-20-94
2-25-03

N.A.D. 1983 Co-ordinates  
(1996 Adjustment)

County Project Co-ordinates		State Plane Co-ordinates	
Northing	200712.4233	Y	_____
Easting	447704.7917	X	_____

Date 2-25-03

*VRS 3DQ = 0.06 N = 200712.4070 E = 447704.6382*

188TH LN.  
CUL-DE-SAC

BRUSH / SWAMP

B.T. DRIVEWAY

HSE. # 7984

STEEL  
COR. VERTICAL  
SIDING  
(UP 4')  
REFLECTORLESS

(LUP 2')  
TWIN 12"  
BOX ELDER

49.76 (LUP 2')  
119.71  
TAPED

52.43 TAPED  
32.47

8" BIRCH  
(LUP 2')

25.38 TAPED  
25.34

GRAVEL DRIVE

47.70 TAPED  
47.57

15.31  
15.27  
TAPED

TRIPLE 12"  
BOX ELDER  
(LUP 2')

12" BIRCH  
(LUP 2')

THE OWNER'S WIFE  
SAID SHE HAD  
ONE OF THESE  
IN THE MIDDLE  
OF THE ROAD

S W A M P

NEW TIES  
NEW CIM  
TAPED

# CERTIFICATE OF LOCATION OF GOVERNMENT CORNER

County of Anoka

State of Minnesota

Witness Corner of Sec. 32, Township 33, Range 25

On the East Line of the Northeast Quarter of Sec. 32

I hereby certify that on the 29th day of August, 1988, I found the described corner which was

evidenced by Area Resurvey

and I further certify that to perpetuate the location of said corner, I did, at the exact location thereof, place a permanent marker consisting of a cast iron monument with a sign and post on the north side

which reference or witness monuments are located in the manner following:

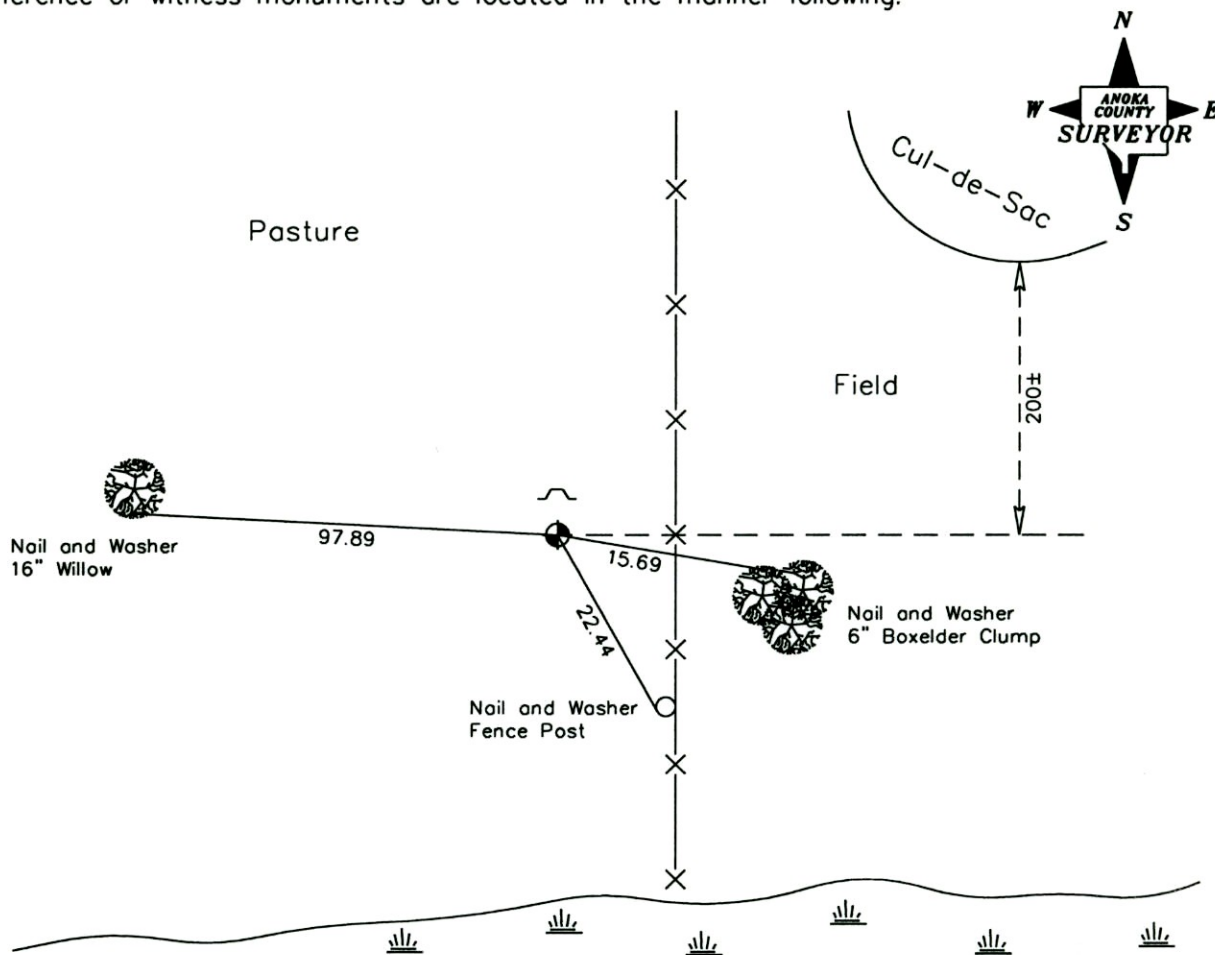

Revised date

8-29-88
7-20-94
2-25-03

N.A.D. 1983 Co-ordinates  
(1996 Adjustment)

County Project Co-ordinates	
Northing	<u>200712.4233</u>
Easting	<u>447704.7917</u>

State Plane Co-ordinates	
Y	_____
X	_____

Date 2-25-03

# CERTIFICATE OF LOCATION OF GOVERNMENT CORNER

County of Anoka

State of Minnesota

W.C. EAST LINE Corner of Sec. 32 Township 33 Range 25  
OF NE 1/4

I hereby certify that on the 29 day of AUGUST, 1988, I found the described corner which was evidenced by AREA RESURVEY

and I further certify that to perpetuate the location of said corner, I did, at the exact location thereof, place a permanent marker consisting of CAST IRON MONUMENT SIGN AND POST ON NORTH SIDE

which reference or witness monuments are located in the manner following:

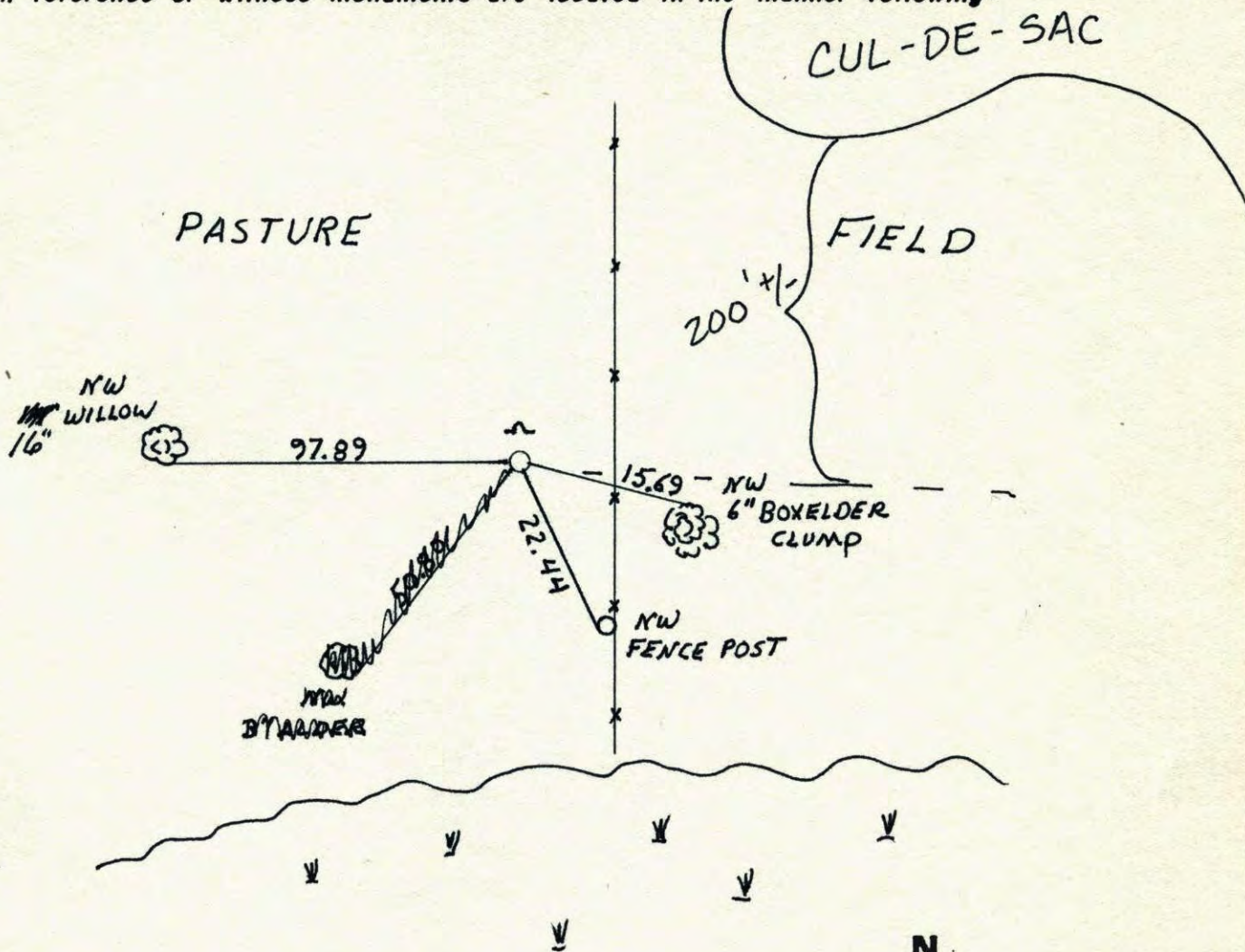

Revised date	Revised date	Revised date
8-29-88	H.L.	
7-20-94		
2-25-03		

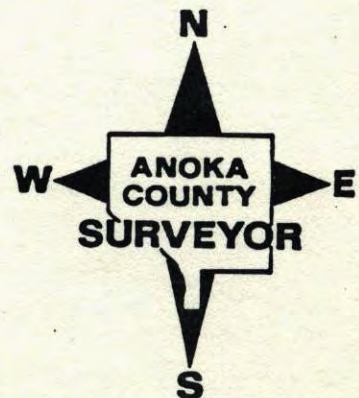

WC ONE LINE OF NE 1/4 SEC. 32 T33 R25

SET CAST IRON MONUMENT FROM AREA  
RESURVEY C.I. FLUSH WITH SIGN + POST  
ON NORTH SIDE.

8-29-88  
W. LARSON  
J. STEVENSON  
ABDULA NABI

PASTURE

FIELD

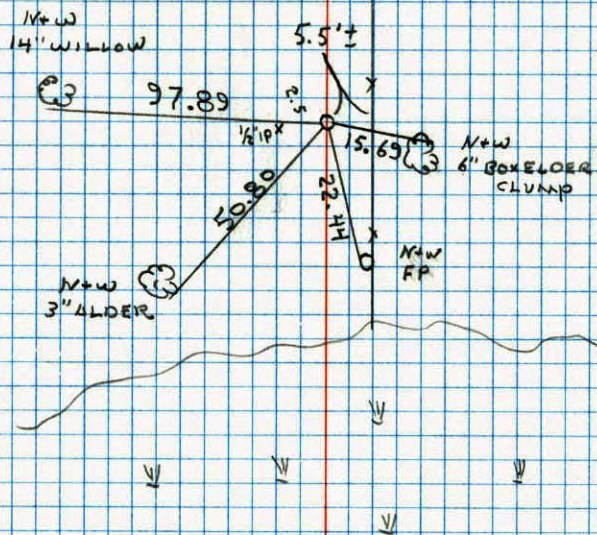

NO. 448

TELETYPE