

CERTIFICATE OF LOCATION OF GOVERNMENT CORNER

County of Anoka

State of Minnesota

Witness Corner of Sec. 32, Township 33, Range 25

On the East Line of the Southeast Quarter of Sec. 32

I hereby certify that on the 26th day of August, 1988, I found the described corner which was

evidenced by Area Resurvey

and I further certify that to perpetuate the location of said corner, I did, at the exact location thereof, place a permanent marker consisting of a cast iron monument with a sign and post on the north side

which reference or witness monuments are located in the manner following:

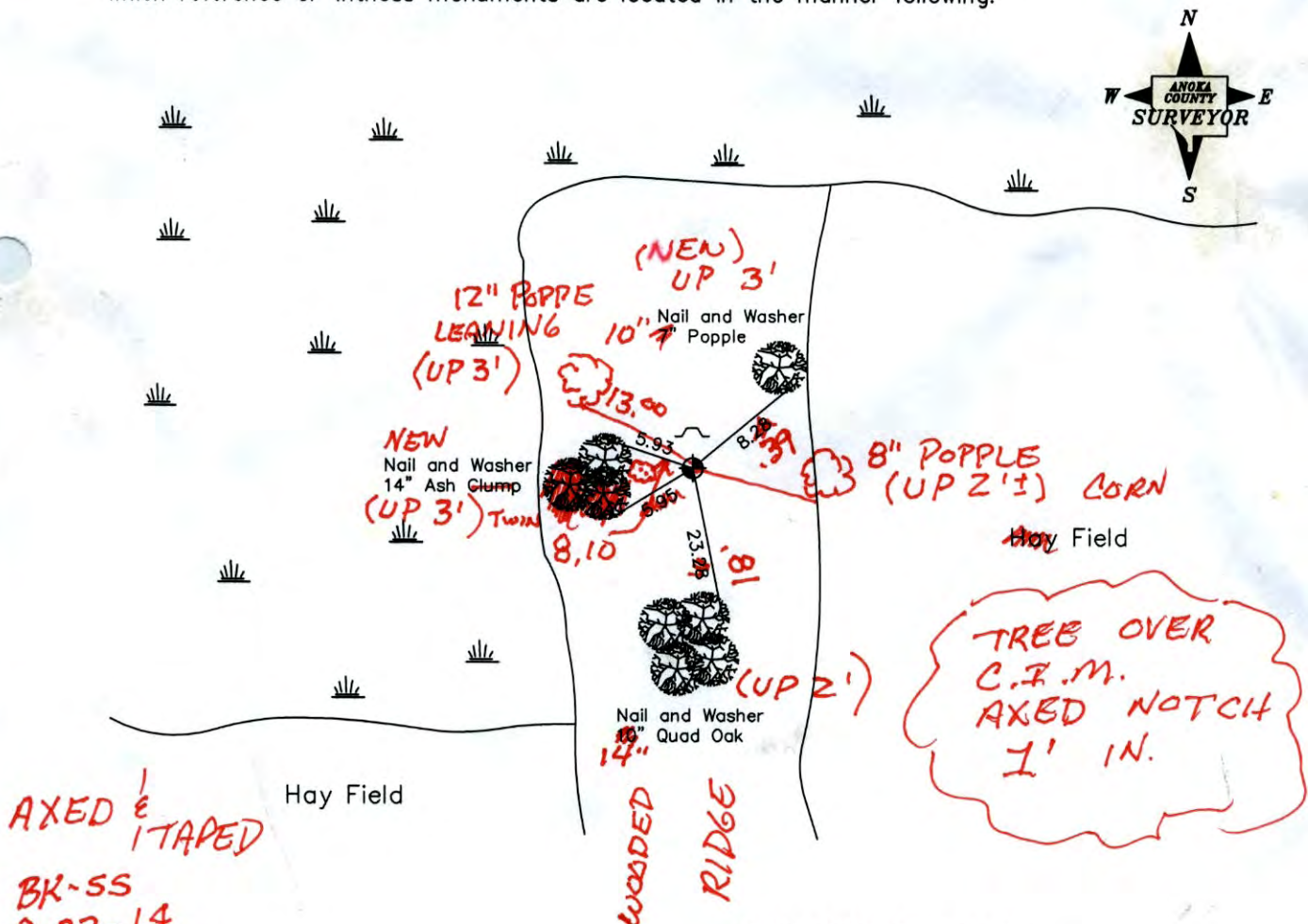

AXED & TAPED
BK-55
8-22-14
Revised date

8-26-88
7-25-94
2-26-03

N.A.D. 1983 Co-ordinates
(1996 Adjustment)

County Project Co-ordinates		State Plane Co-ordinates	
Northing	197837.1491	Y	_____
Easting	447721.4521	X	_____

Date 2-26-03

CERTIFICATE OF LOCATION OF GOVERNMENT CORNER

County of Anoka

State of Minnesota

Witness Corner of Sec. 32, Township 33, Range 25

On the East Line of the Southeast Quarter of Sec. 32

I hereby certify that on the 26th day of August, 1988, I found the described corner which was

evidenced by Area Resurvey

and I further certify that to perpetuate the location of said corner, I did, at the exact location thereof, place a permanent marker consisting of a cast iron monument with a sign and post on the north side

which reference or witness monuments are located in the manner following:

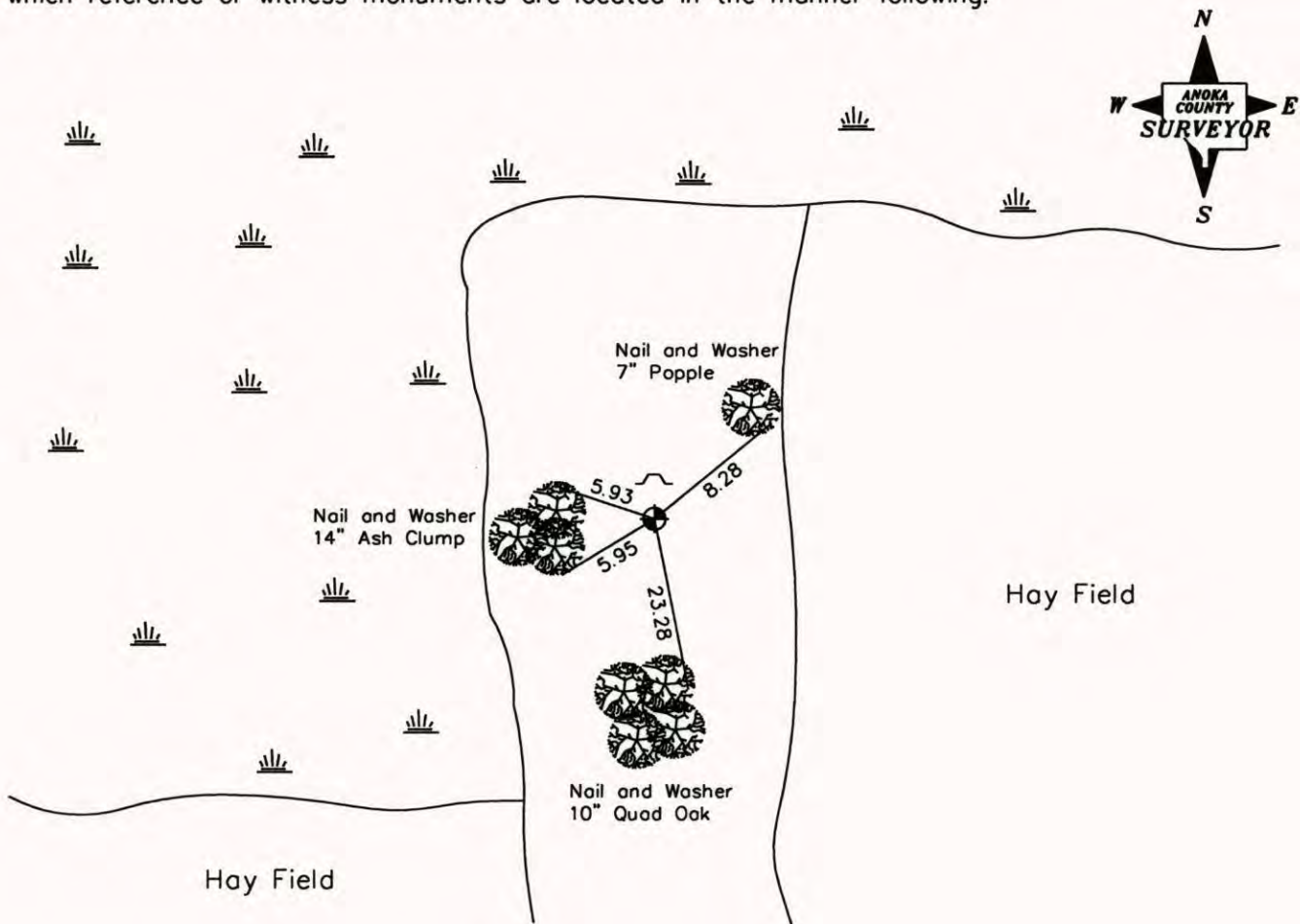

Revised date

8-26-88
7-25-94
2-26-03

N.A.D. 1983 Co-ordinates
(1996 Adjustment)

County Project Co-ordinates	
Northing	197837.1491
Easting	447721.4521

State Plane Co-ordinates	
Y	_____
X	_____

Date 2-26-03

CERTIFICATE OF LOCATION OF GOVERNMENT CORNER

County of Anoka

State of Minnesota

W.C. ON EAST
 LINE OF S.E. 1/4 Corner of Sec. 32 Township 33 Range 25

I hereby certify that on the 26 day of AUGUST, 19 88, I found the described corner which was evidenced by AREA RESURVEY

and I further certify that to perpetuate the location of said corner, I did, at the exact location thereof, place a permanent marker consisting of CAST IRON MONUMENT ; SIGN AND POST
ON NORTH SIDE

which reference or witness monuments are located in the manner following:

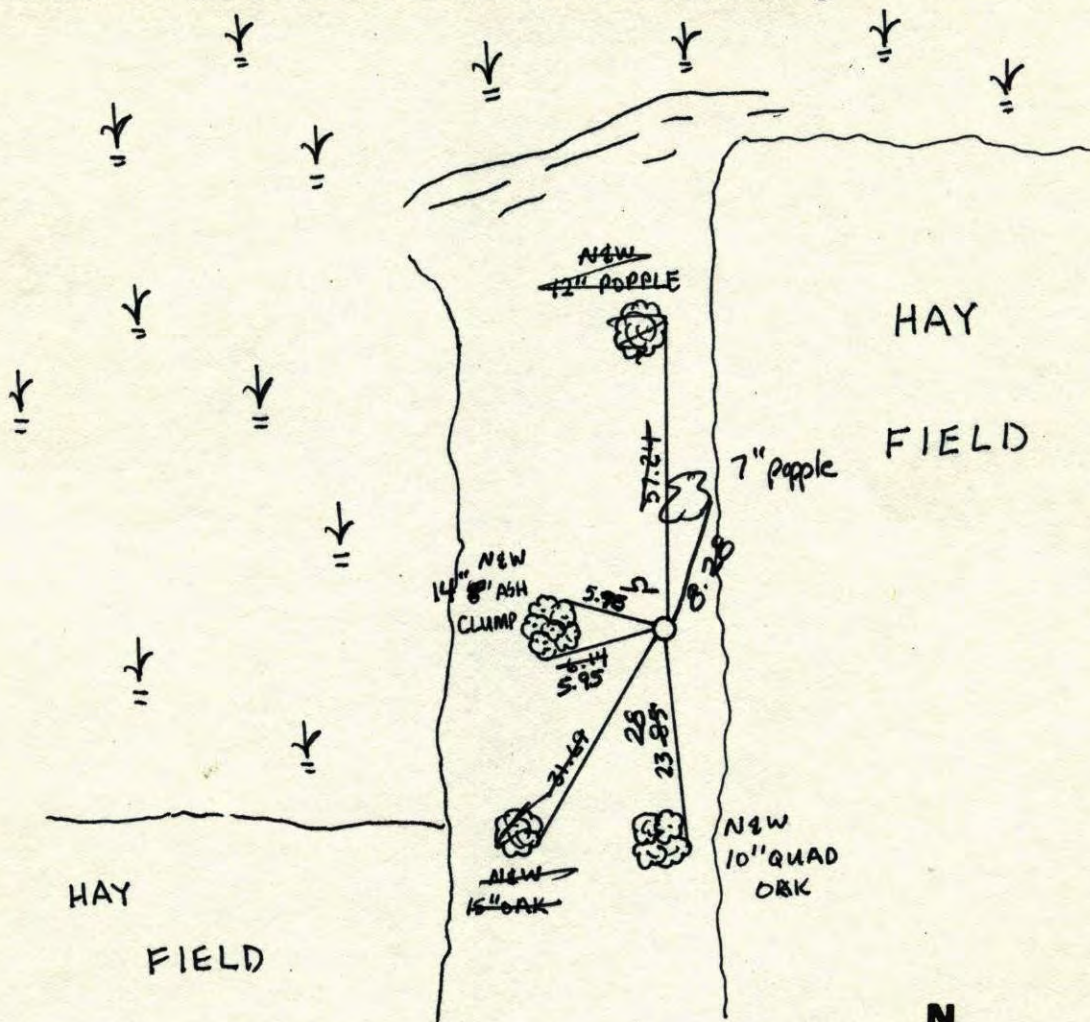

Revised date	Revised date	Revised date
8-26-88 H.L.		
7-25-94		
2-26-03		

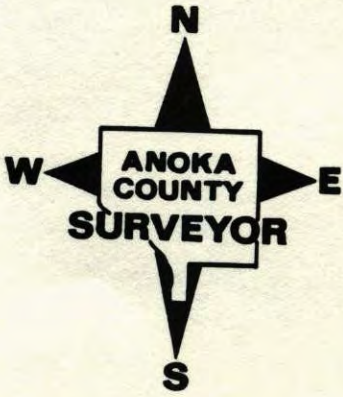

P. 113A

W.C. on the East
 Line of SE. 1/4 Sec. 32 T.33 R.25
 Retie Cast Iron Mon.
 Sign & Post on North Side

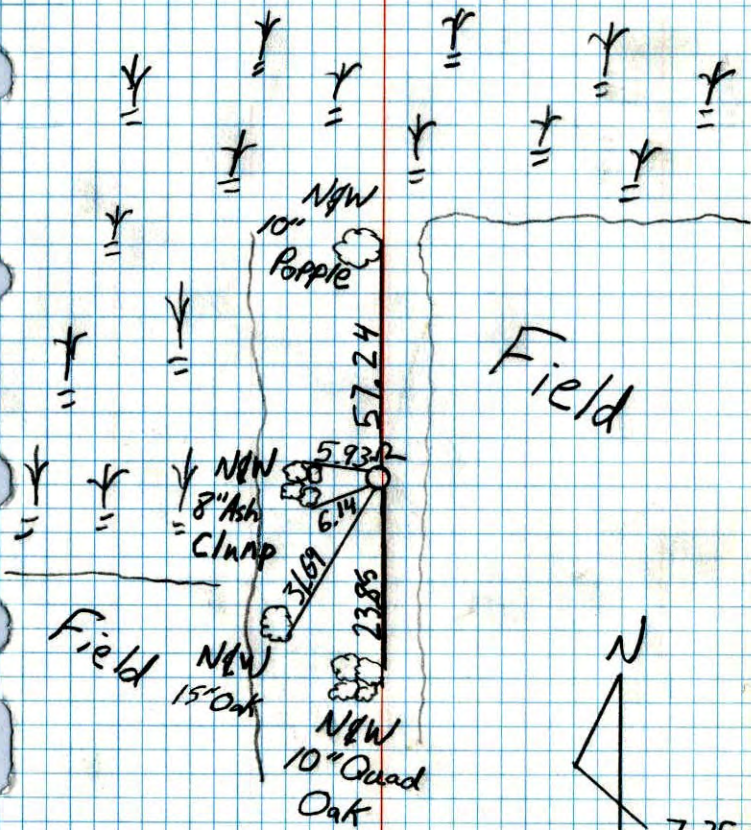

Field

Field



7-25-94

Joyce
 Josh Anderson

WG ON E. LINE OF SE 1/4 SEC. 32 T33 R25
 SET CAST IRON MONUMENT FROM AREA
 RESURVEY SIGN + POST ON NORTH SIDE

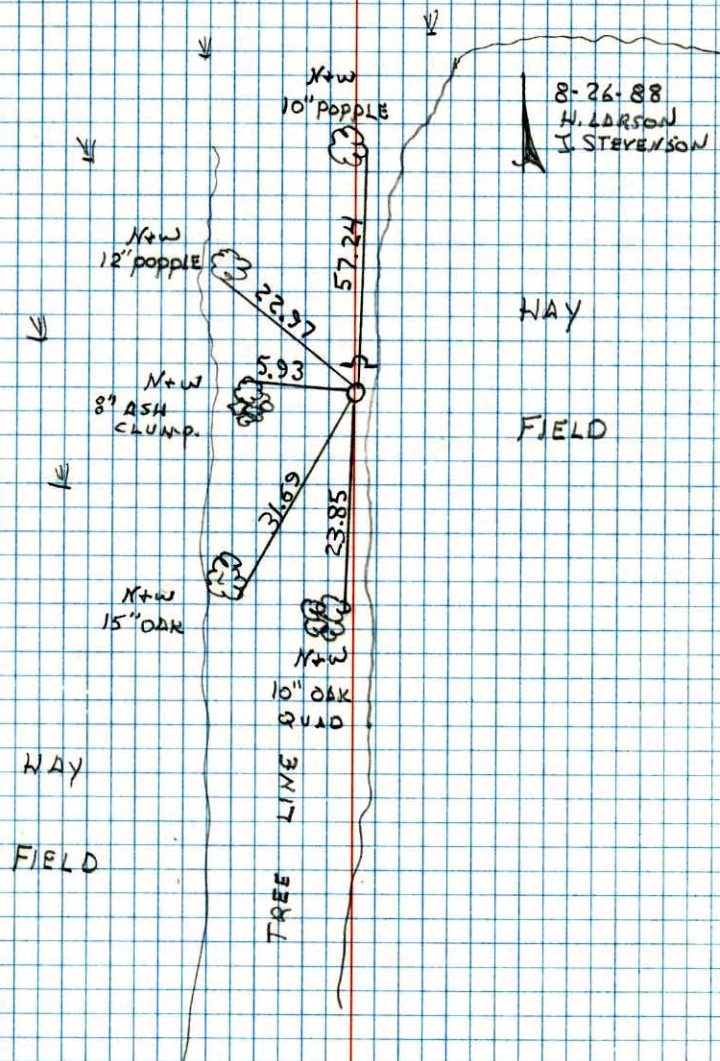

8-26-88
 H. LARSON
 J. STEVENSON

HAY

FIELD

HAY

FIELD

TREE LINE QUAD