

CERTIFICATE OF LOCATION OF GOVERNMENT CORNER

County of Anoka

State of Minnesota

East 1/4 Corner of Sec. 33, Township 33, Range 25

I hereby certify that on the 29th day of March, 1961, I found the described corner which was evidenced by a Tamarack stake on the NE side of a 2'x2' rock replaced by a 1/2"x18" iron pipe

and I further certify that to perpetuate the location of said corner, I did, at the exact location thereof, place a permanent marker consisting of a cast iron monument MON. (1'± N. of E)

which reference or witness monuments are located in the manner following:

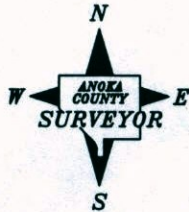
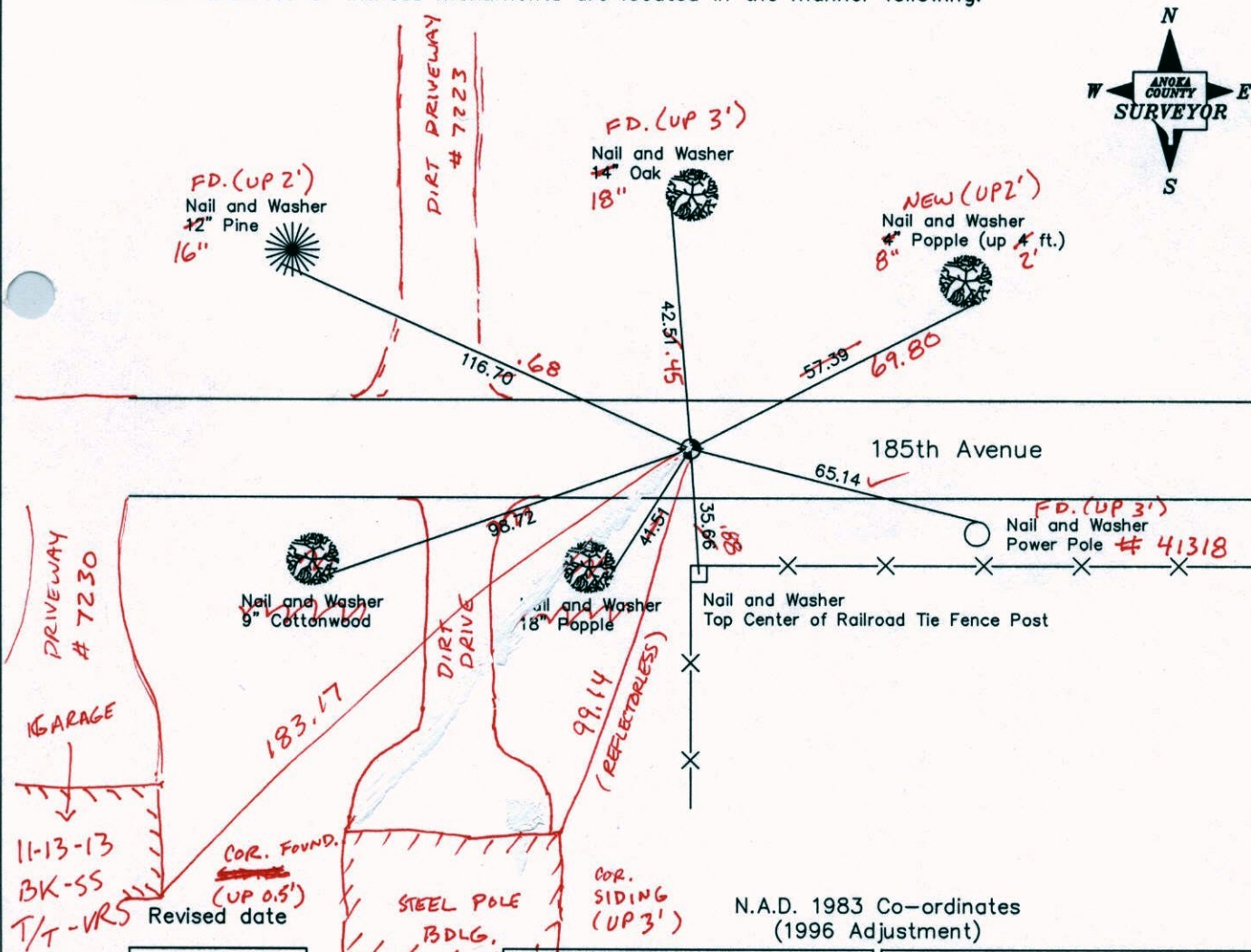

9-8-88
7-14-94
10-10-02

County Project Co-ordinates	
Northing	198936.5894
Easting	452960.7775

State Plane Co-ordinates	
Y	_____
X	_____

Date 9-25-02

VRS 3DQ = 0.05 N = 198936.5476 E = 452960.7253

CERTIFICATE OF LOCATION OF GOVERNMENT CORNER

County of Anoka State of Minnesota

EAST 1/4 Corner of Sec. 33 Township 33 Range 25

I hereby certify that on the 29 day of MARCH, 1961, I found the described corner which was evidenced by 2'x2' ROCK TAMARACK STAKE, 1/2" X 18" IRON PIPE

and I further certify that to perpetuate the location of said corner, I did, at the exact location thereof, place a permanent marker consisting of CAST IRON MON.

which reference or witness monuments are located in the manner following:

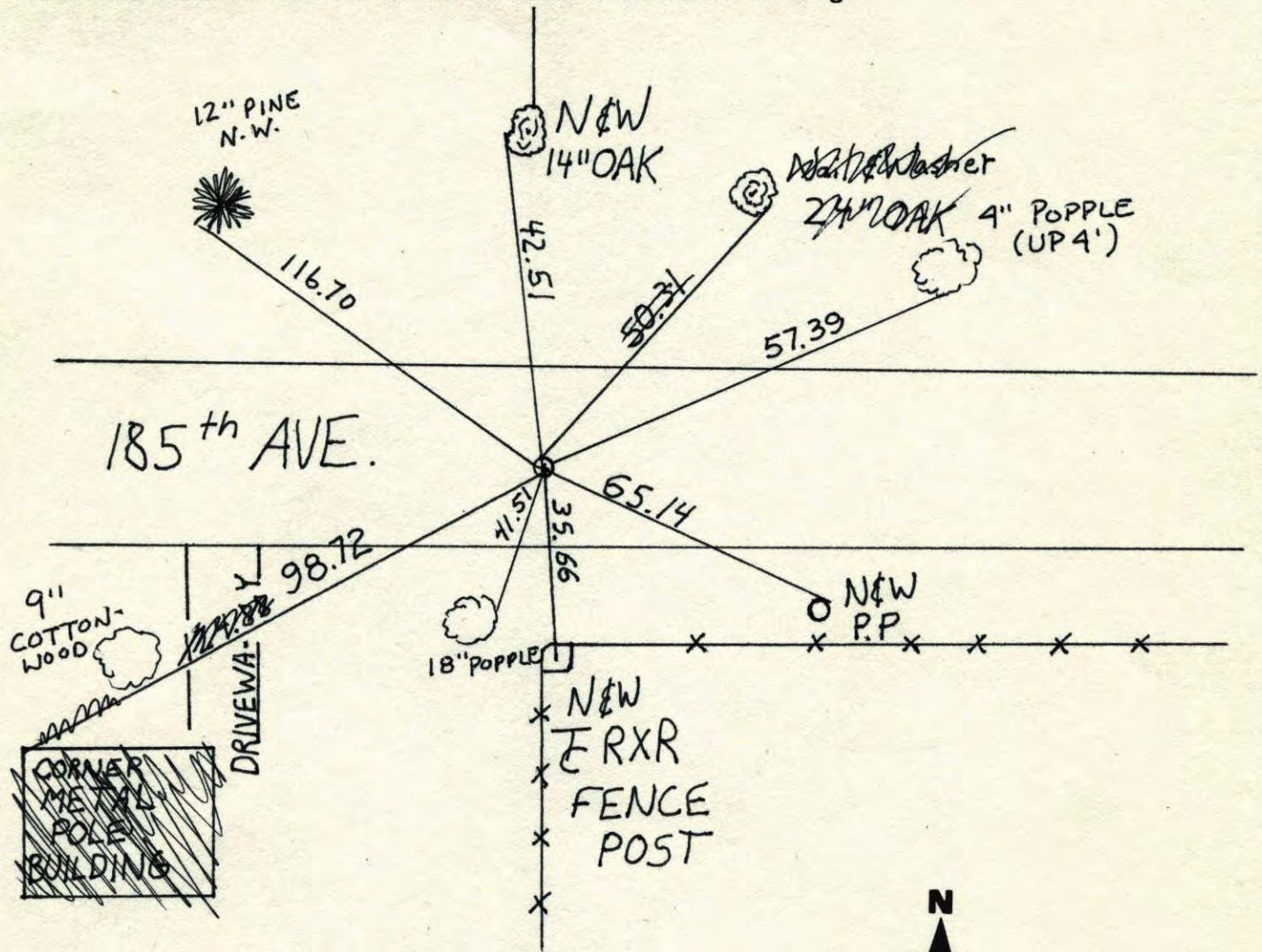

Revised date	Revised date	Revised date
9-8-88		
7-14-94		
10-10-02		

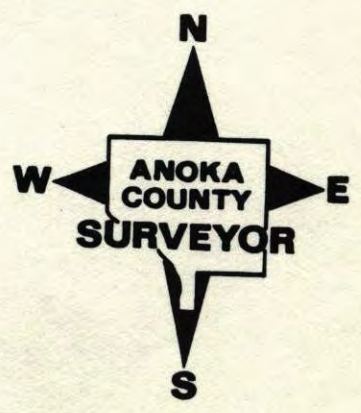

E 1/4 COR. SEC. 33, T. 33, R. 25 BURMS Twn.

Found 2'x2' Rock - opeved Rock up more
Found old TAMERAC STAKE on NE side
0.5" Rock, Replaced TAMERAC STAKE with
1/2" x 18" iron down 1.0' Rock ALSO

Set Cast Iron
Monument down
0.5' from ties.
July 25, 1969
D. Powell
R. Olson
B. Olson

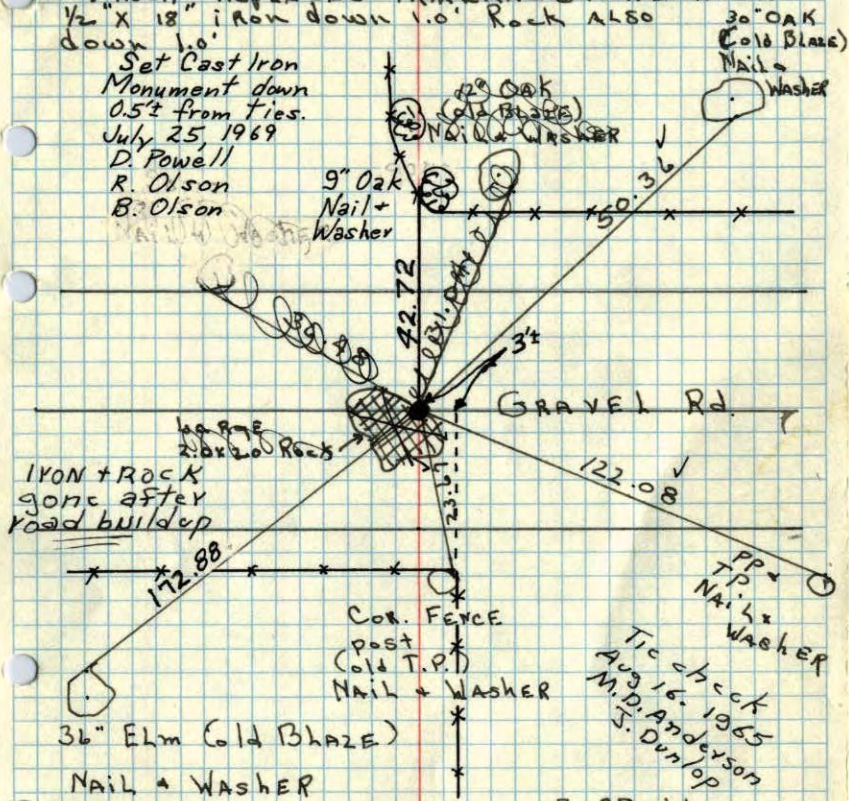

TEMPERATURE CORRECTED
AND HORIZONTALLY
TAPED MEASUREMENTS

Tie check
Aug. July 24, 1973
B. Olson
D. B.
D. F.

ROLAND W. ANDERSON
COUNTY SURVEYOR
ANOKA COUNTY, MINNESOTA

3-29-61
FREEMAN-ANDERSON
Temp Cor for 35°

Tie check
Aug 16, 1965
M.D. Anderson
J. Dunlop

E 1/4 COR. SEC. 33, T. 33, R. 25 BURMS Twn.

Found 2'x2' Rock - opeved Rock up more
Found old TAMERAC STAKE on NE side
0.5" Rock, Replaced TAMERAC STAKE with
1/2" x 18" iron down 1.0' Rock ALSO

Set Cast Iron
Monument down
0.5' from ties.
July 25, 1969
D. Powell
R. Olson
B. Olson

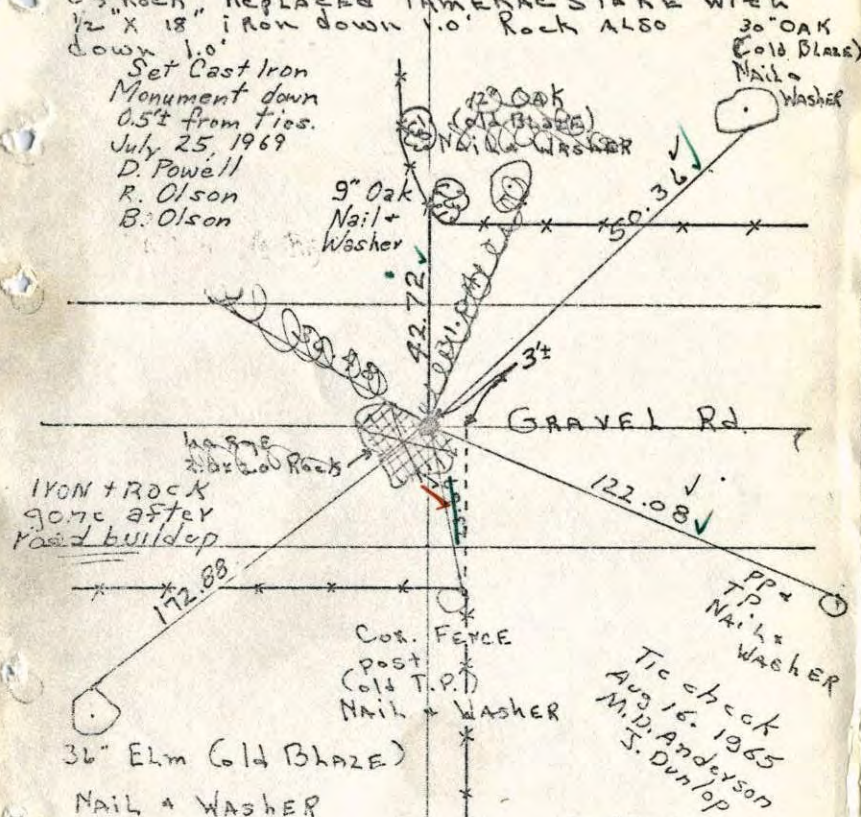

TEMPERATURE CORRECTED
AND HORIZONTALLY
TAPED MEASUREMENTS

Tie check
Aug. July 24, 1973
B. Olson
D. B.
D. F.

ROLAND W. ANDERSON
COUNTY SURVEYOR
ANOKA COUNTY, MINNESOTA

3-29-61
FREEMAN-ANDERSON
Temp Cor for 35°

Tie check
Aug 16, 1965
M.D. Anderson
J. Dunlop

E 1/4 COR. SEC. 33, T33, R25 Burns Twn.

Found 2'x2' Rock - opeved Rock up more
Found old TAMERAC STAKE on NE side
of Rock. Replaced TAMERAC STAKE with
1/2" x 18" iron down 1.0' Rock ALSO
down 1.0'

Set C.I. Mon.
down 0.5'±
from ties.

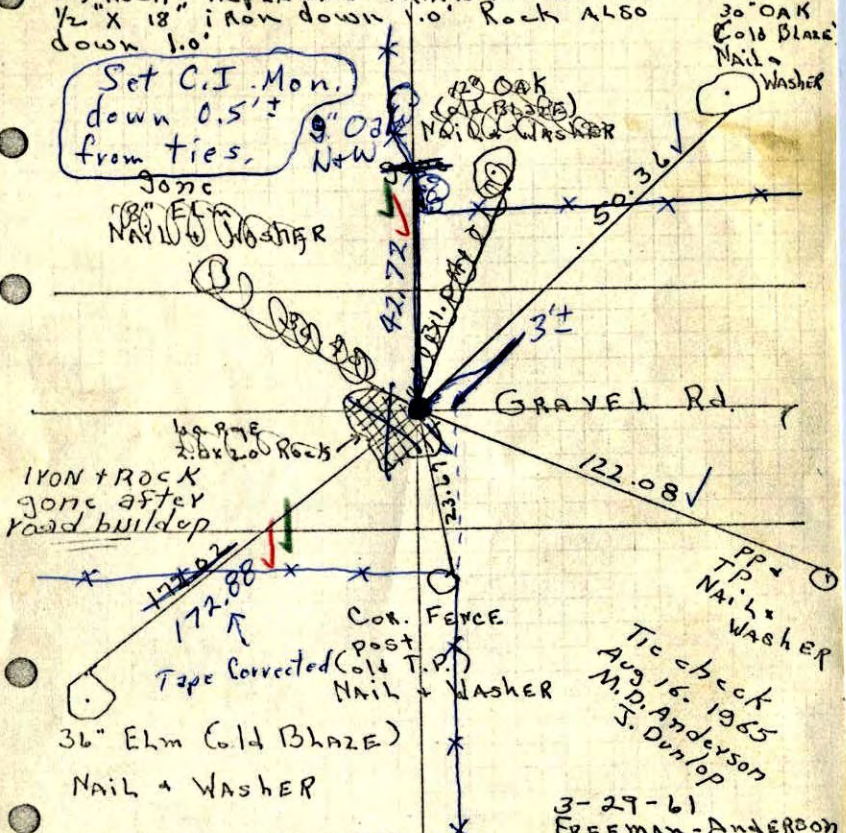

TEMPERATURE CORRECTED
AND HORIZONTALLY
TAPED MEASUREMENTS

7/25/69
#5 - 70°
D. Powell
R. Olson
B. Olson

ROLAND W. ANDERSON
COUNTY SURVEYOR
ANOKA COUNTY, MINNESOTA

3-29-61
FREEMAN-ANDERSON
Temp Cor for 35°

Tie check
Aug 16, 1965
M.D. Anderson
J. Dunlop

E 1/4 COR. SEC. 33, T33, R25 Burns Twn.

Found 2'x2' Rock - opeved Rock up more
Found old TAMERAC STAKE on NE side
of Rock. Replaced TAMERAC STAKE with
1/2" x 18" iron down 1.0' Rock ALSO
down 1.0'

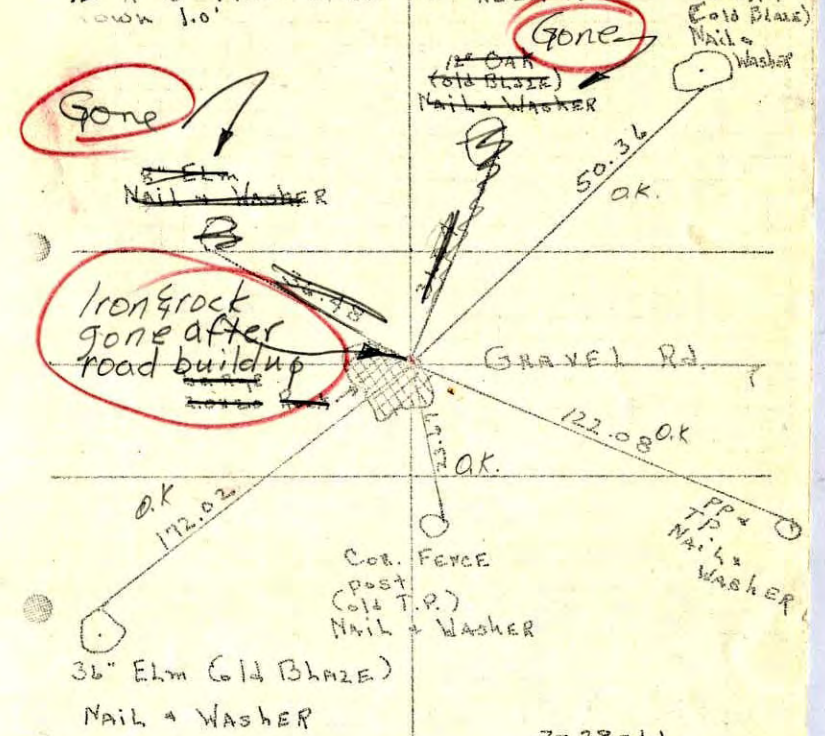

TEMPERATURE CORRECTED
AND HORIZONTALLY
TAPED MEASUREMENTS

Tie check
Aug. 16, 1965
M.D. Anderson
J. Dunlop

ROLAND W. ANDERSON
COUNTY SURVEYOR
ANOKA COUNTY, MINNESOTA

Entered

3-29-61
FREEMAN-ANDERSON
Temp Cor for 35°

29 Mar 1961
Freeman Anderson
+35°

E $\frac{1}{4}$ Cor Sec 33-33-25 Burns Twn.

Found 2x2' Rock - opened rock up more found
old Tamarac stake on NE side of rock
Replaced Tamarac * Stake with $\frac{1}{2}$ " x 18" iron
down 1.0' Rock Also down 1.0'

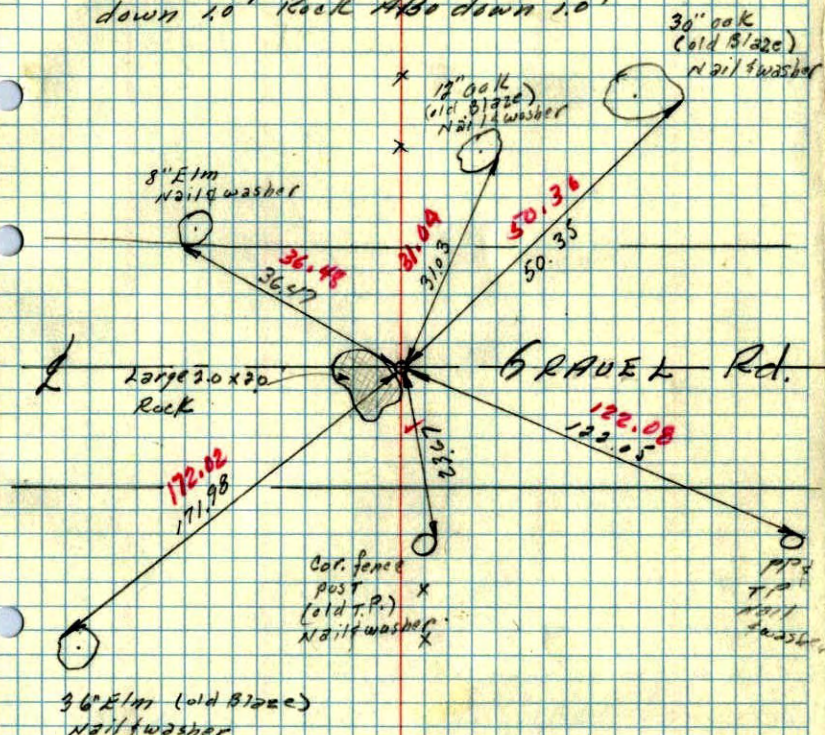

Tamp. Corifer
+35°