

CERTIFICATE OF LOCATION OF GOVERNMENT CORNER

County of Anoka

State of Minnesota

North 1/4 Corner of Sec. 6, Township 33, Range 25

I hereby certify that on the 22nd day of April, 1963, I found the described corner which was evidenced by Area Resurvey

and I further certify that to perpetuate the location of said corner, I did, at the exact location thereof, place a permanent marker consisting of a cast iron monument (*MON. LEANING SLIGHTLY NE.*)
"T" POST NORTH SIDE OF MON.

which reference or witness monuments are located in the manner following:

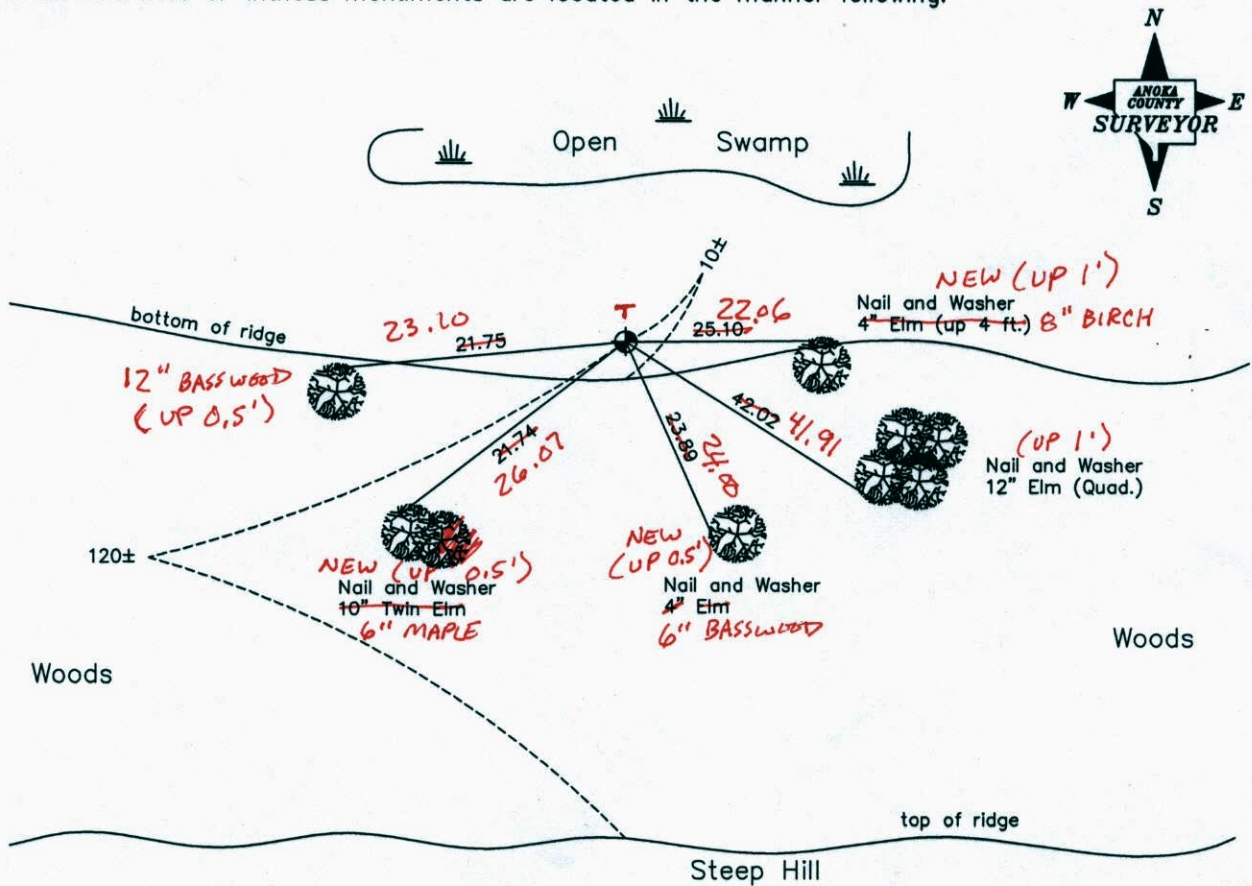

*4-15-13
BK-55-54
TAPED*

Revised date

7-15-85
6-19-89
6-28-94
2-6-03

N.A.D. 1983 Coordinates
(1996 Adjustment)

County Project Coordinates	
Northing	227817.2349
Easting	439663.0217

State Plane Coordinates	
Y	_____
X	_____

Date 2-6-03

HSE. (STUCCO)

CERTIFICATE OF LOCATION OF GOVERNMENT CORNER

County of Anoka

State of Minnesota

NORTH 1/4 Corner of Sec. 6 Township 33 Range 25

I hereby certify that on the 22 day of APRIL, 1963, I found the described corner which was evidenced by AREA RESURVEY

and I further certify that to perpetuate the location of said corner, I did, at the exact location thereof, place a permanent marker consisting of CAST IRON MONUMENT

which reference or witness monuments are located in the manner following:

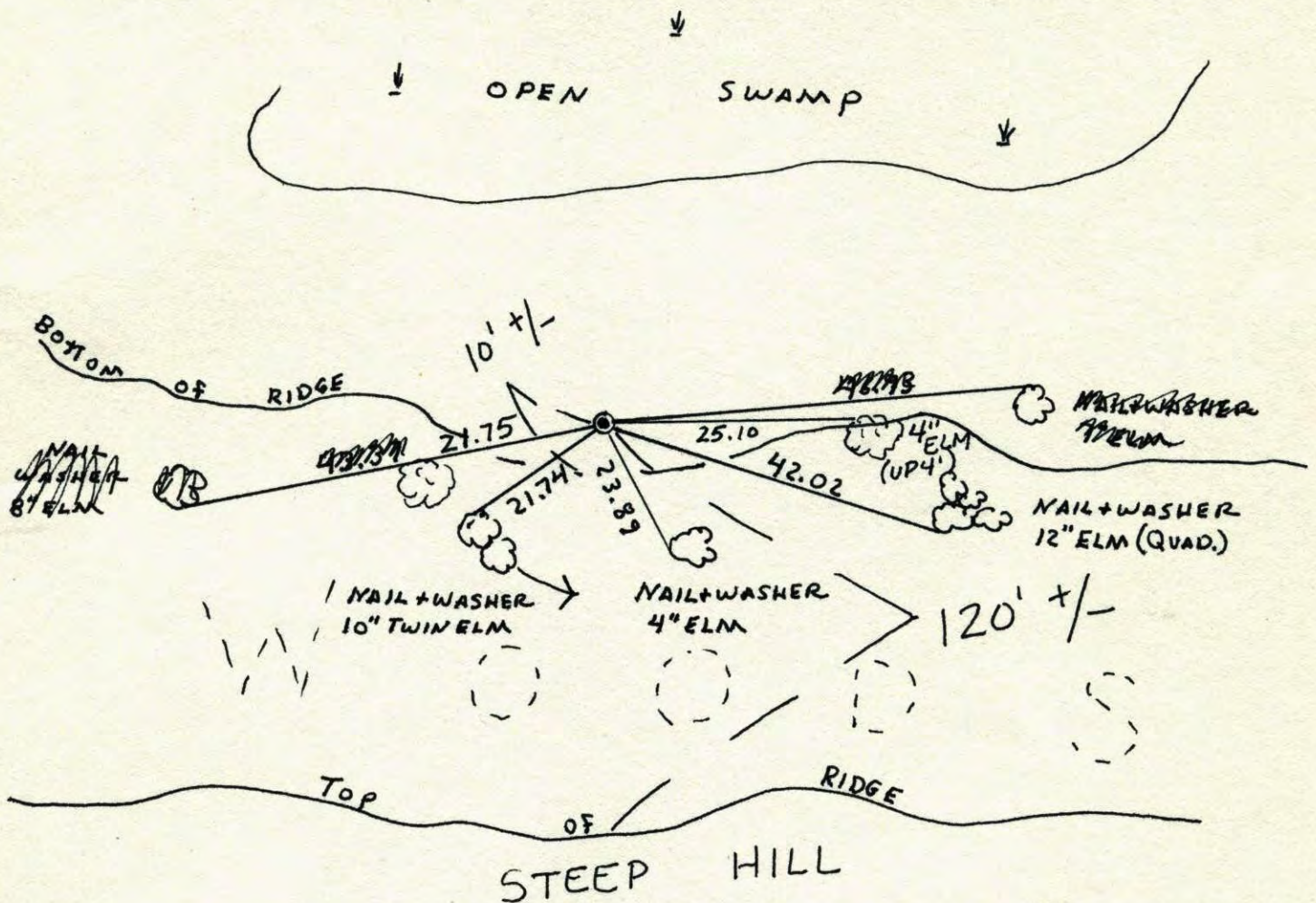

Revised date	Revised date	Revised date
7-15-85		
6-19-89		
6-28-94		
2-6-03		

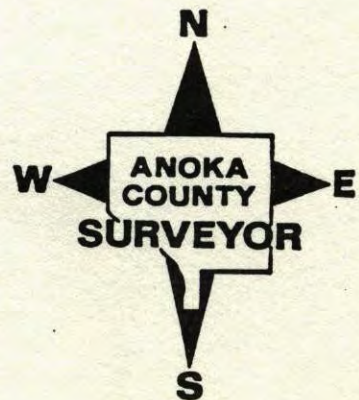

NORTH 1/4 SEC 6 T33 R25

RETIED CAST IRON MONUMENT

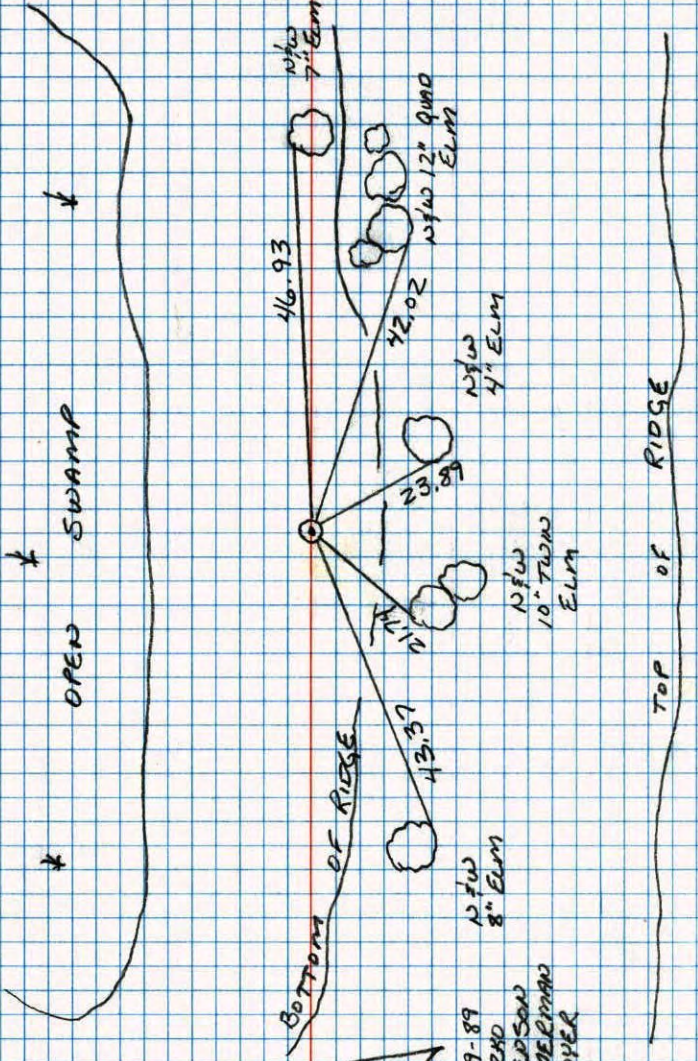

6-19-89
 GUETZLO
 STEVENSON
 ZIMMERMAN
 SHROYER

NO. 448 TELETYPE

N 1/4 CORNER SECTION 6-T33-R25

SET CAST IRON MONUMENT UP 0.1' FROM AREA RESURVEY.

22 APR 63
 J. OLIVER
 M.D. ANDERSON

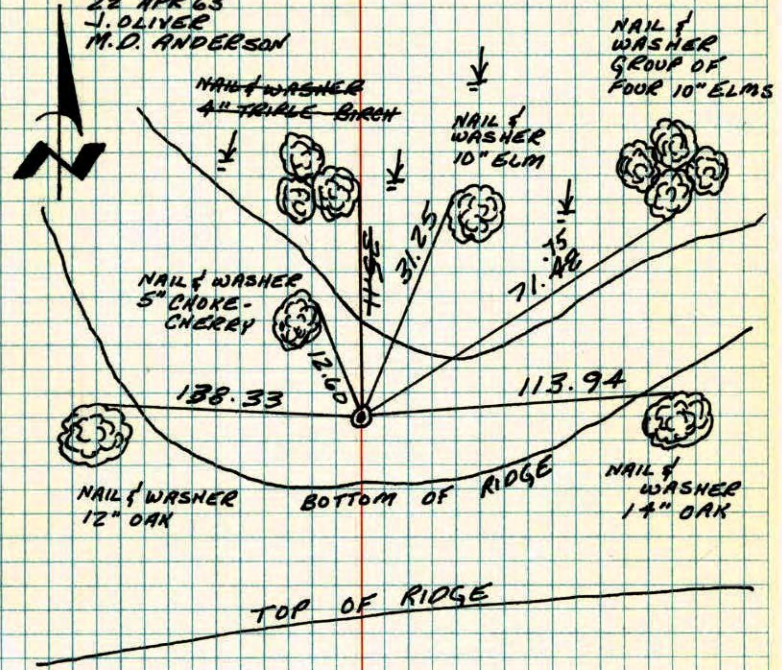

TIE CHECK	TIE CHECK	TIE CHECK
14 JUL 76	7-10-79	8-4-82
G. ADAMS	B. STEPHENS	P. ROSS
D. DAHL	D. STEPHENS	P. HORNBY
S. BRIEN	P. ROSS	

TEMPERATURE CORRECTED
 AND HORIZONTALLY
 TAPED MEASUREMENTS

ROLAND W. ANDERSON
 COUNTY SURVEYOR
 ANOKA COUNTY, MINNESOTA

NO. 448 TELETYPE

N¹/₄ Cor. Sec. 6-33-25

Set Cast Iron Monument up 0.1⁴.

Set from re-survey Anoka County

TIE CHECK
7-14-76
G. ADAMS
D. DAHL
S. BRIEN

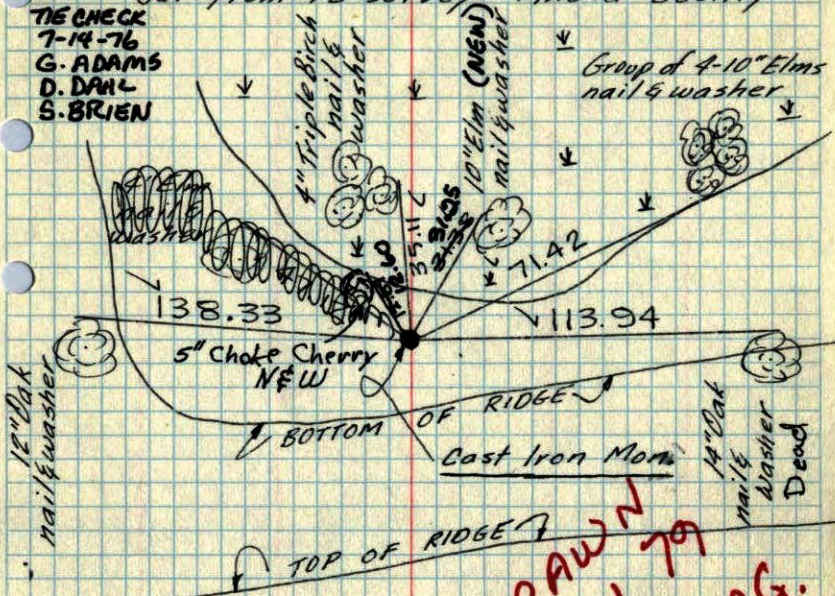

Tie check
Aug 10, 1965
M.D. Anderson
J. Dunlop

Tie Check
July 11, 1969
R.A. Olson
B.N. Olson

TEMPERATURE CORRECTED
AND HORIZONTALLY
TAPED MEASUREMENTS

ROLAND W. ANDERSON
COUNTY SURVEYOR
ANOKA COUNTY, MINNESOTA

REORAWN
A JAN 79
KMG.
SEE NEW
TIE BOOK

N¹/₄ Cor. Sec. 6-33-25

Set Cast Iron Monument

Set from re-survey Anoka County

gone

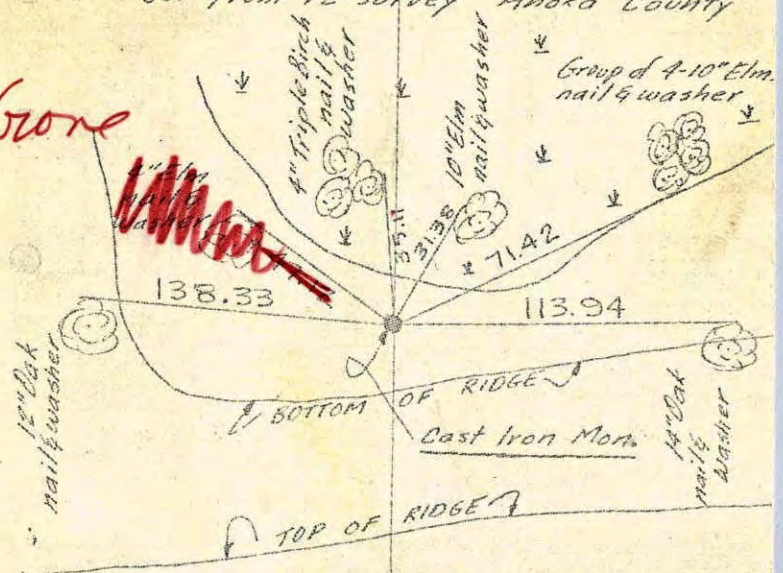

April 22, 1963

J. Oliver
M.D. Anderson

All remaining ties Good

tie check

Aug. 10, 1965

M.D. Anderson
J. Dunlop

ROLAND W. ANDERSON
COUNTY SURVEYOR
ANOKA COUNTY, MINNESOTA

Entered

HL

N¹/₄ Cor. Sec. 6, T33, R25

Set Cast Iron Monument (up 0.2') from

Resurvey

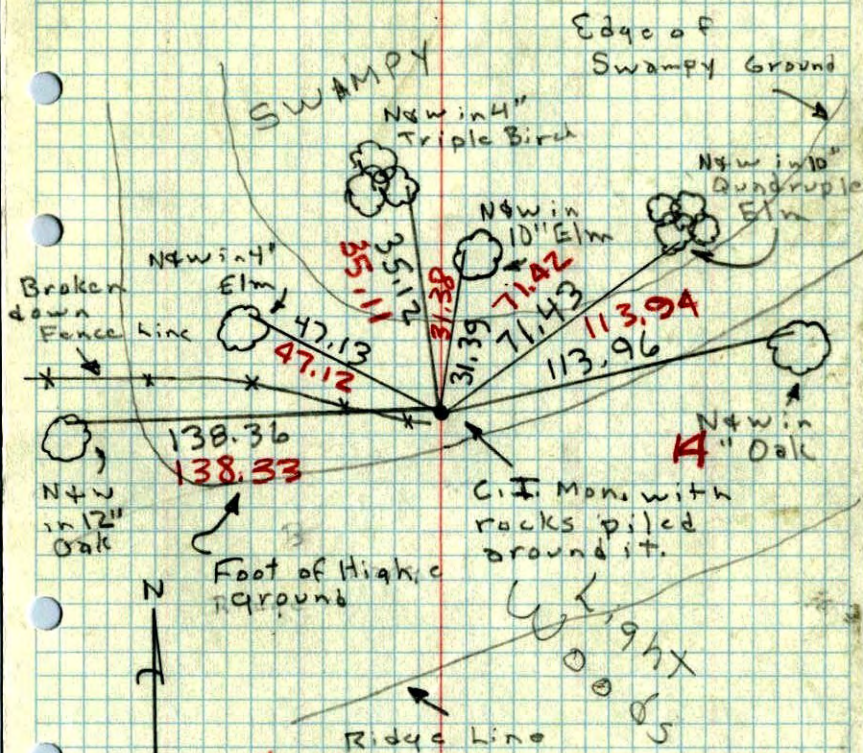

22 Apr. 63
380
J. Oliver
M.D. Anderson