

CERTIFICATE OF LOCATION OF GOVERNMENT CORNER

County of Anoka

State of Minnesota

East 1/4 Corner of Sec. 6, Township 33, Range 25

I hereby certify that on the 11th day of May, 1962, I found the described corner which was evidenced by remains of old rotted post

and I further certify that to perpetuate the location of said corner, I did, at the exact location thereof, place a permanent marker consisting of a cast iron monument (FLUSH)

which reference or witness monuments are located in the manner following:

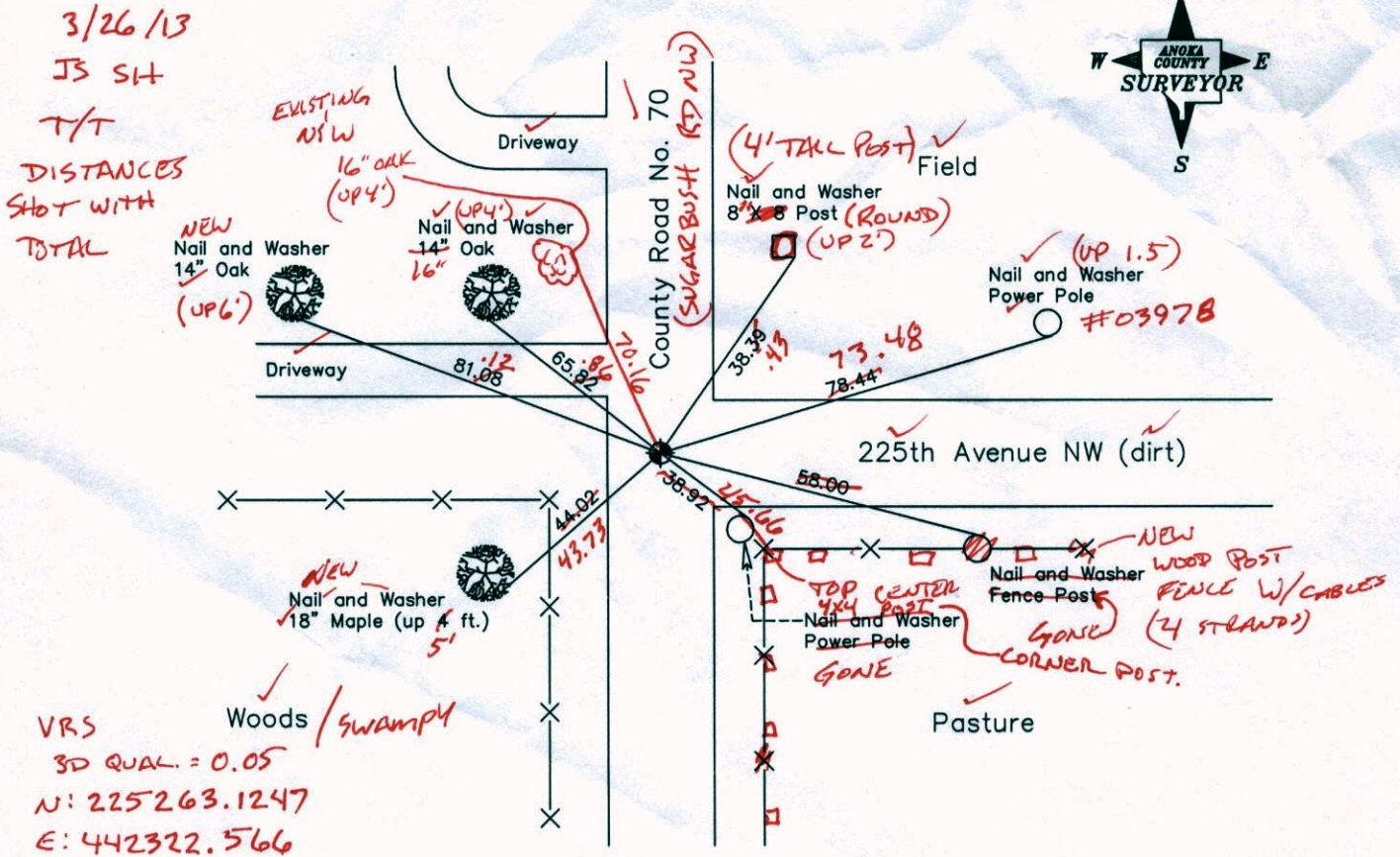

Revised date

6-28-85
8-26-88
6-28-94
9-24-02
8-25-04

N.A.D. 1983 Coordinates (1996 Adjustment)

County Project Coordinates		State Plane Coordinates	
Northing	225263.1244	Y	_____
Easting	442322.5855	X	_____

Date 9-23-02

CERTIFICATE OF LOCATION OF GOVERNMENT CORNER

County of Anoka

State of Minnesota

East 1/4 Corner of Sec. 6, Township 33, Range 25

I hereby certify that on the 11th day of May, 1962, I found the described corner which was evidenced by remains of old rotted post

and I further certify that to perpetuate the location of said corner, I did, at the exact location thereof, place a permanent marker consisting of a cast iron monument

which reference or witness monuments are located in the manner following:

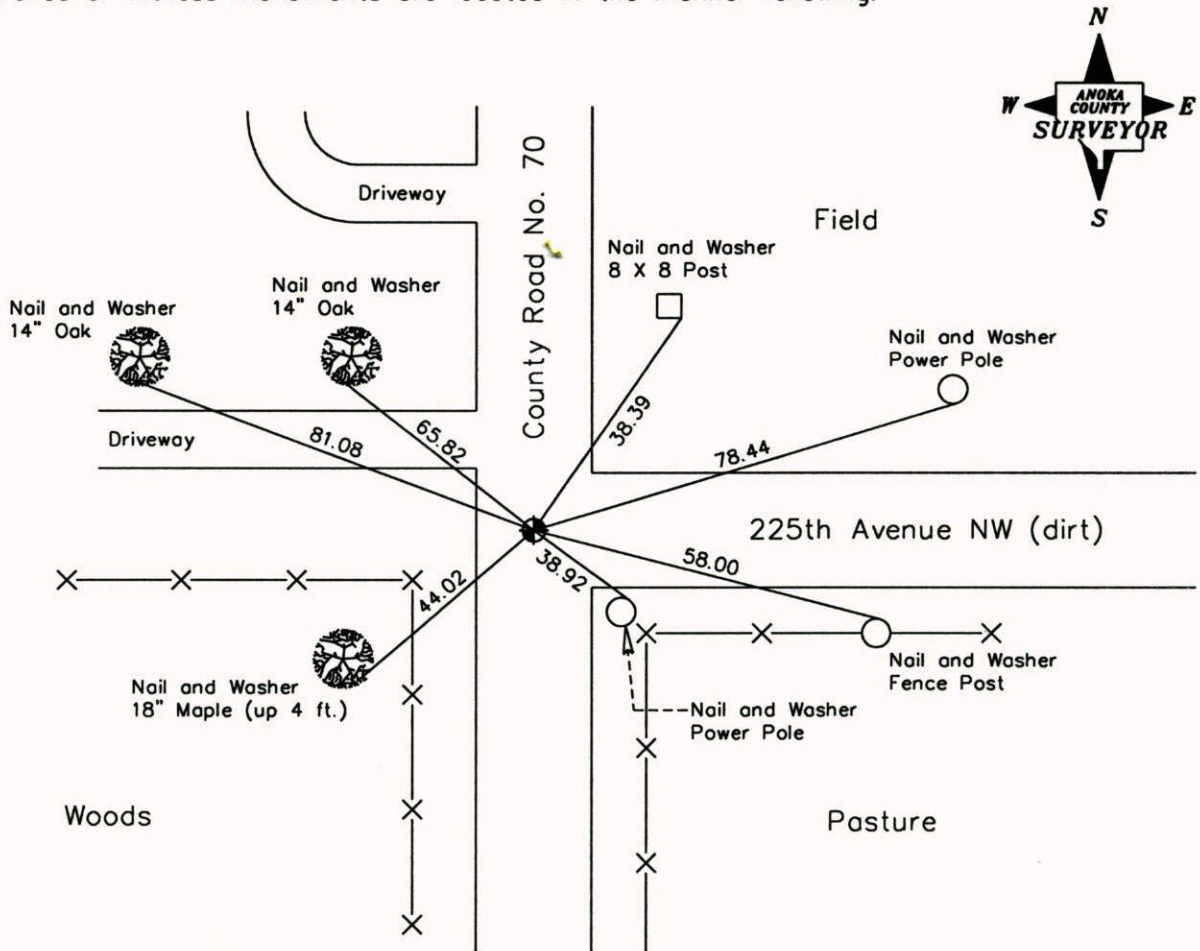

Revised date

6-28-85
8-26-88
6-28-94
9-24-02
8-25-04

N.A.D. 1983 Coordinates
(1996 Adjustment)

County Project Coordinates	
Northing	<u>225263.1244</u>
Easting	<u>442322.5855</u>

State Plane Coordinates	
Y	_____
X	_____

Date 9-23-02

CERTIFICATE OF LOCATION OF GOVERNMENT CORNER

County of Anoka

State of Minnesota

EAST 1/4 Corner of Sec. 6 Township 33 Range 25

I hereby certify that on the 11 day of MAY, 1962, I found the described corner which was evidenced by REMAINS OF OLD ROTTED POST

and I further certify that to perpetuate the location of said corner, I did, at the exact location thereof, place a permanent marker consisting of CAST IRON MON.

which reference or witness monuments are located in the manner following:

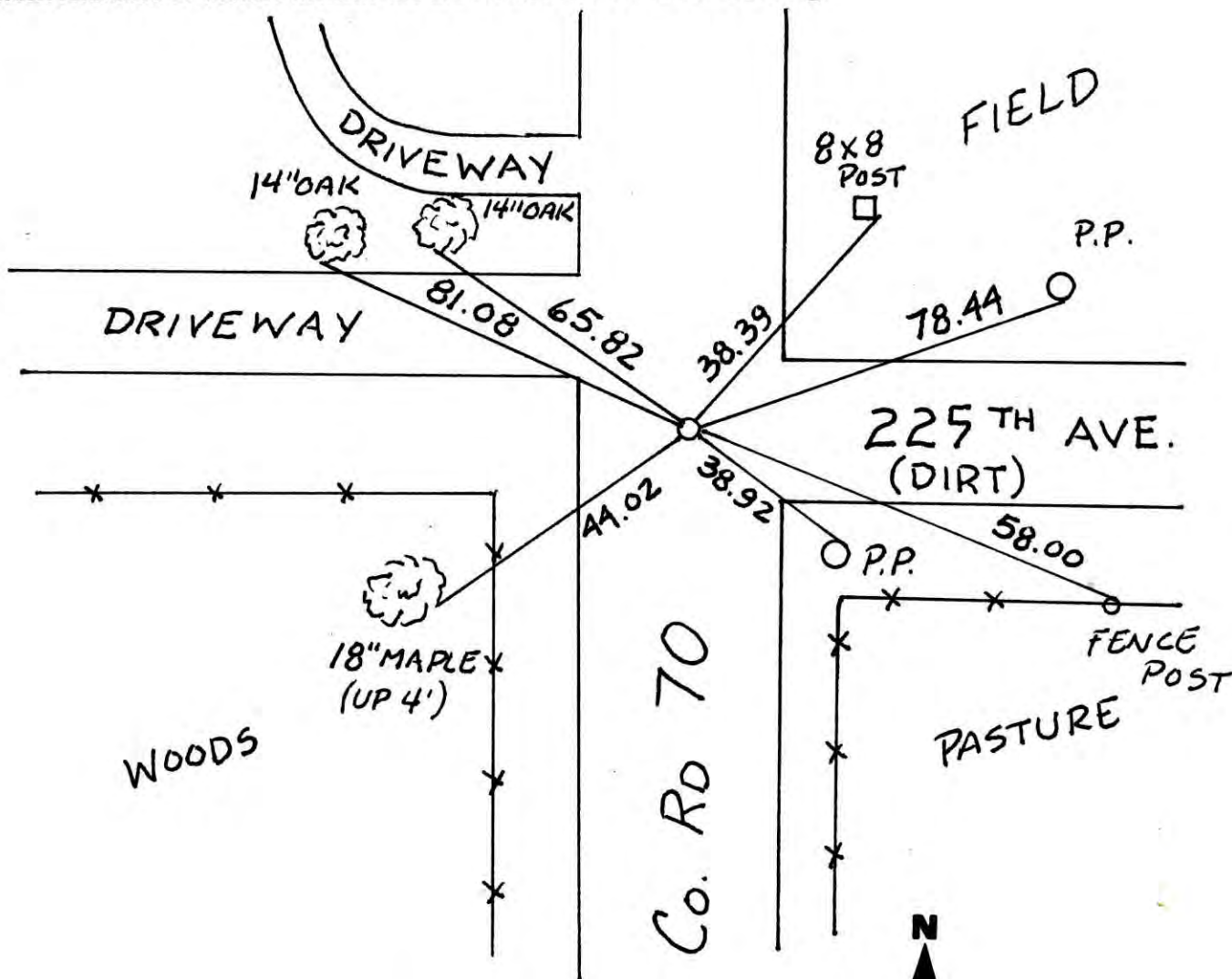

Revised date	Revised date	Revised date
6 28 85		
8 26 88		
6 28 94		
9 24 02		
8 25 04		

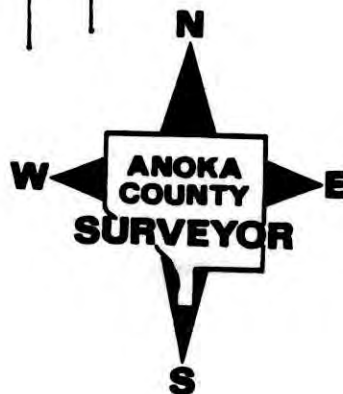

East 1/4 Sec. 6 T. 33 R. 25

Retie Cast Iron Monument

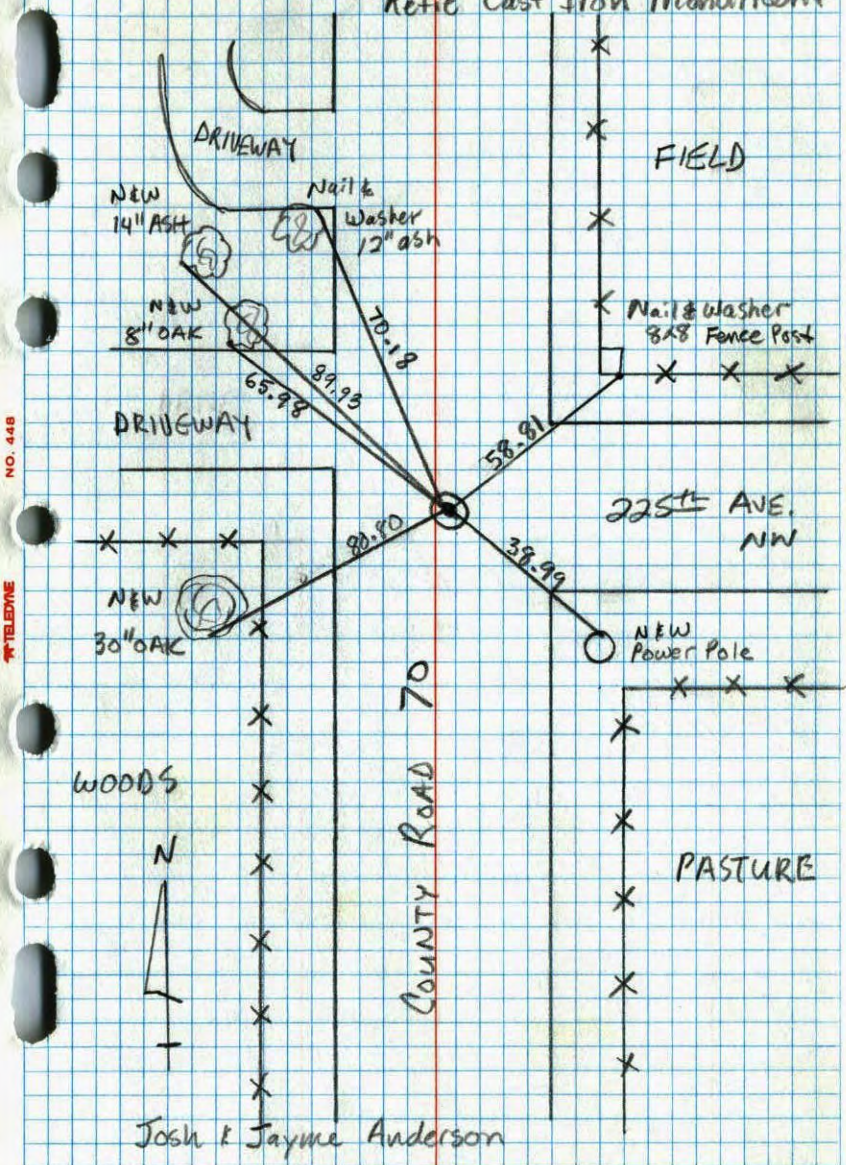

Josh & Jayme Anderson

6-28-94

NO. 448

TELEPHONE

E 1/4 CORNER SEC 6 T33 R25

RETIED CAST IRON MONUMENT

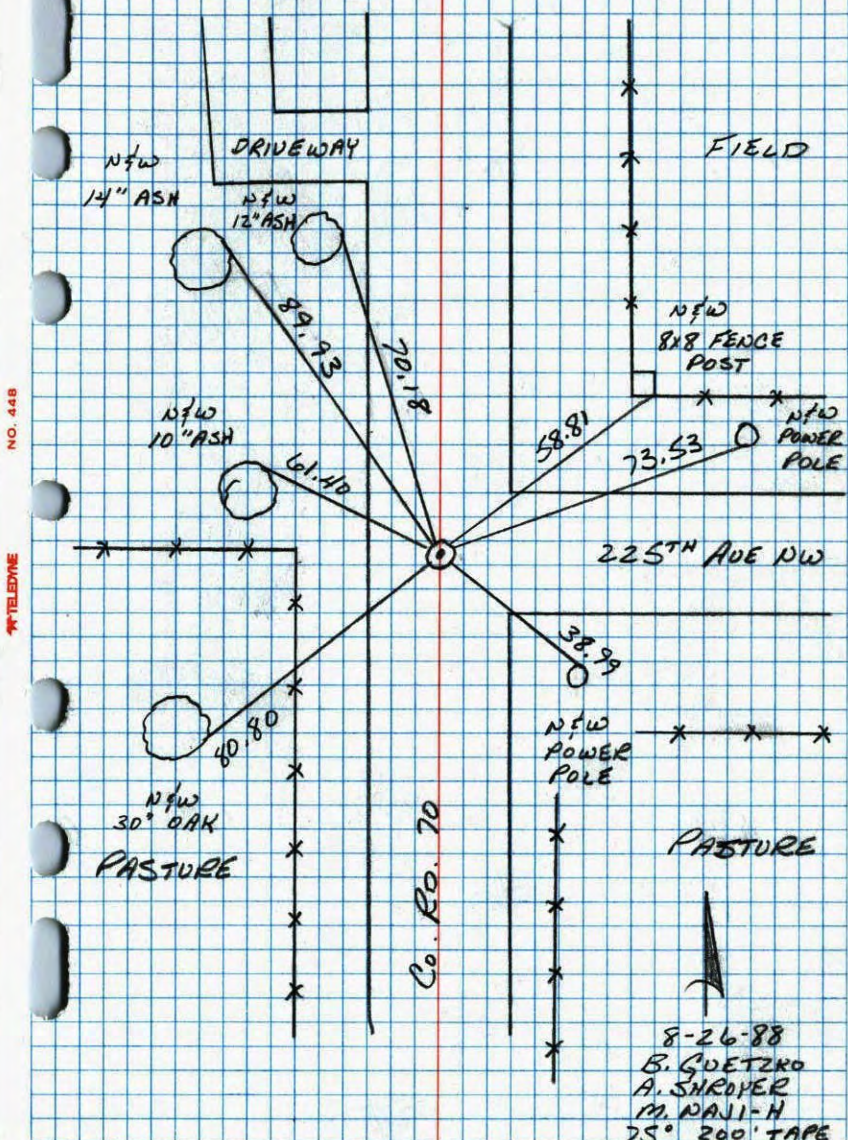

8-26-88
B. GUETZKO
A. SHROYER
M. PAJL-H
75° 200' TAPE

NO. 448

TELEPHONE

E 1/4 Cor. Sec. 6-T33-R25

Replaced 1/2" Iron Pipe with Cast Iron
 Monument flush. PK Nails 2.00' North + East.
 Monument is 2± East of Centerline.
 7/16/69

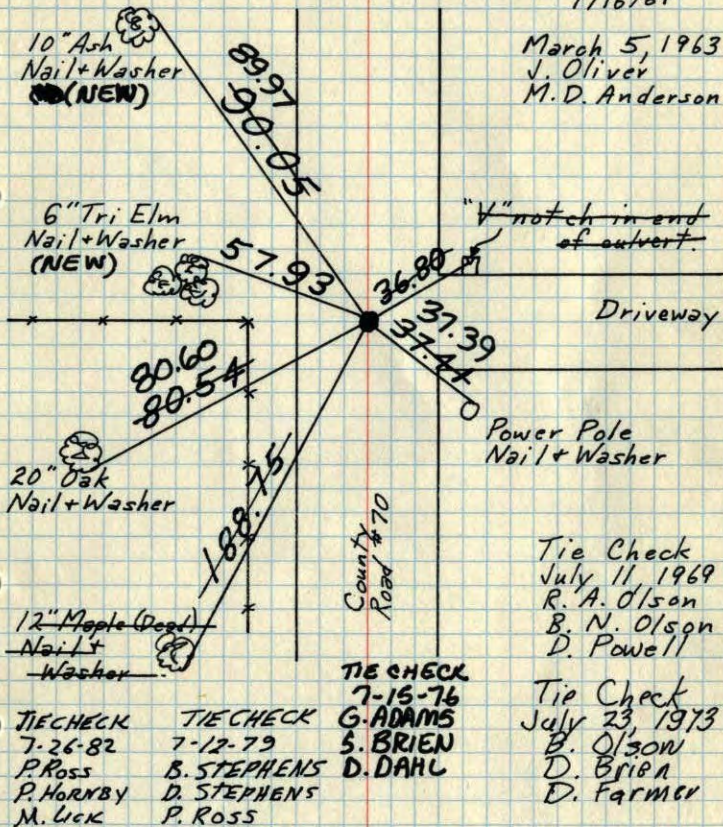

March 5, 1963
 J. Oliver
 M. D. Anderson

Tie Check
 July 11, 1969
 R. A. Olson
 B. N. Olson
 D. Powell

Tie Check
 July 23, 1973
 B. Olson
 D. Brien
 D. Farmer

TIE CHECK
 7-15-76
 G. ADAMS
 S. BRIEN
 D. DAHL

TIE CHECK 7-26-82 P. ROSS
 TIE CHECK 7-12-79 B. STEPHENS
 P. HORNBY D. STEPHENS
 M. LUCK P. ROSS

TEMPERATURE CORRECTED
 AND HORIZONTALLY
 TAPED MEASUREMENTS

ROLAND W. ANDERSON
 COUNTY SURVEYOR
 ANOKA COUNTY, MINNESOTA

E 1/4 Cor. Sec. 6-33-25

1/2" Iron pipe down 1.5' placed over
 remains of old rotted wood post.
 Set 1/2" iron pipe down 0.1'

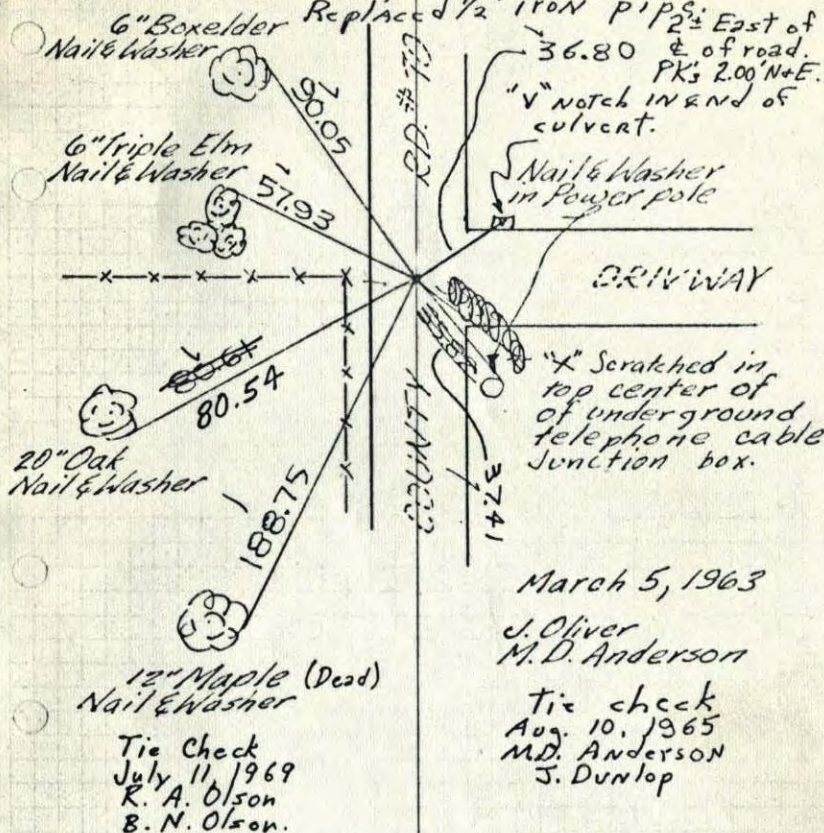

March 5, 1963
 J. Oliver
 M. D. Anderson

Tie check
 Aug. 10, 1965
 M. D. Anderson
 J. Dunlop

TEMPERATURE CORRECTED
 AND HORIZONTALLY
 TAPED MEASUREMENTS

ROLAND W. ANDERSON
 COUNTY SURVEYOR
 ANOKA COUNTY, MINNESOTA

Replaced Iron with C.I. Mon. flush

7/16/69

DP

E 1/4 Cor. Sec. 6-33-25

1/2" Iron pipe down 1.5' placed over remains of old rotted wood post.

Set 1/2" iron pipe down 0.1'

Replaced 1/2" iron pipe 2 1/2' East of PKs 2.00' N+E.

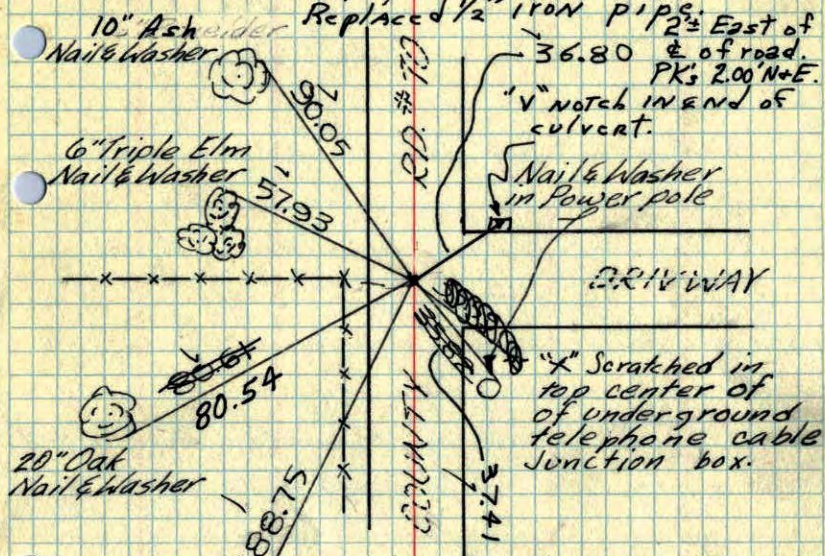

36.80' V Notch in end of culvert.

Nail & Washer in Power pole

DRIVWAY

* Scratched in top center of of underground telephone cable Junction box.

March 5, 1963

J. Oliver
M. D. Anderson

Tie check
Aug. 10, 1965
M.D. Anderson
J. Dunlop

12" Maple (Dead)
Nail & Washer

Tie Check
July 11, 1969
R. A. Olson
B. N. Olson.

TEMPERATURE CORRECTED
AND HORIZONTALLY
TAPED MEASUREMENTS

ROLAND W. ANDERSON
COUNTY SURVEYOR
ANOKA COUNTY, MINNESOTA



E 1/4 Cor. Sec. 6-33-25

1/2" Iron pipe down 1.5' placed over remains of old rotted wood post.

Set 1/2" iron pipe down 0.1'

Replaced 1/2" iron pipe.

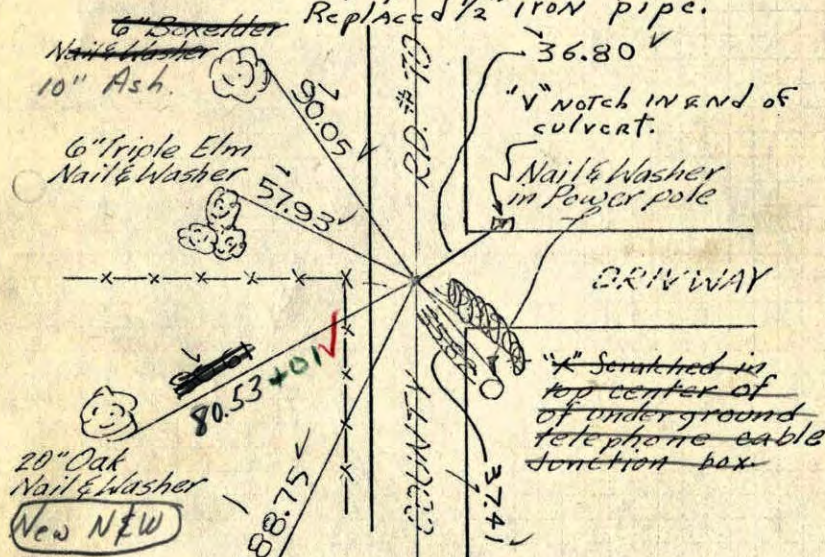

36.80' V Notch in end of culvert.

Nail & Washer in Power pole

DRIVWAY

* Scratched in top center of of underground telephone cable Junction box.

March 5, 1963

J. Oliver
M. D. Anderson

Tie check
Aug. 10, 1965
M.D. Anderson
J. Dunlop

(Dead) 12" Maple
Nail & Washer

Found 1" I.P. Down 1'
2 1/2' East of C.H. of Road.
Fitting all ties
Set PKs 2' N+E

TEMPERATURE CORRECTED
AND HORIZONTALLY
TAPED MEASUREMENTS

ROLAND W. ANDERSON
COUNTY SURVEYOR
ANOKA COUNTY, MINNESOTA

7-11-69
Temp 75
Tape #51
R. A. Olson
B. A. Olson

E 1/4 Cor. Sec. 6-33-25

1/2" Iron pipe down 1.5' placed over remains of old rotted wood post.

Set 1/2" iron pipe down 0.1' Replaced 1/2" Iron pipe

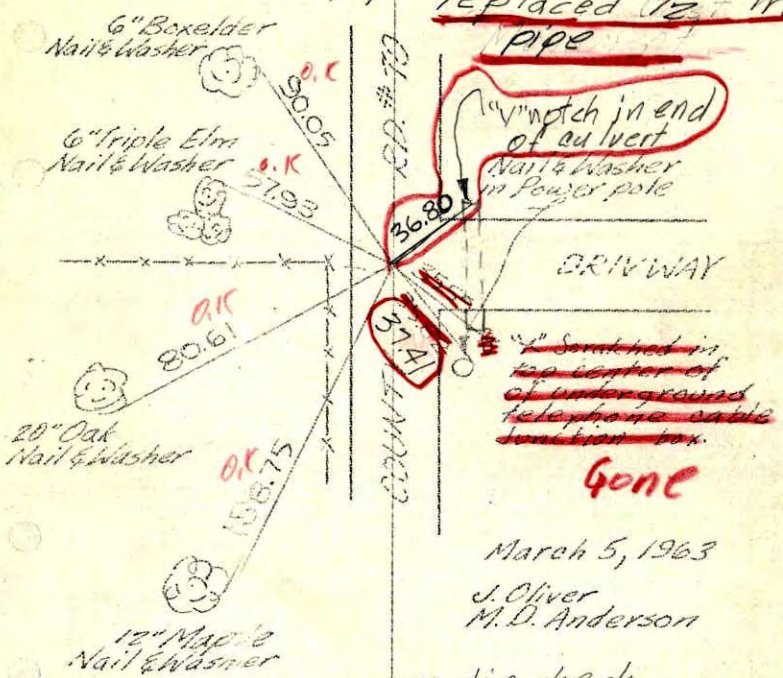

Match in end of avert Nail & Washer in Power pole

Scratched in top center of underground telephone cable Junction box.

Gone

March 5, 1963
J. Oliver
M. D. Anderson

temp. 78 tie check
tape #5 Aug. 10, 1965
M. D. Anderson

J. Dunlop

TEMPERATURE CORRECTED AND HORIZONTALLY TAPED MEASUREMENTS

ROLAND W. ANDERSON
COUNTY SURVEYOR
ANOKA COUNTY, MINNESOTA

Entered H.L.

Temp. E 1/4 Cor. Sec. 6, T33, R25

1/2" I. P. down 1.5', placed over remains of old rotted wood post.

Set I. P. down 0.1'

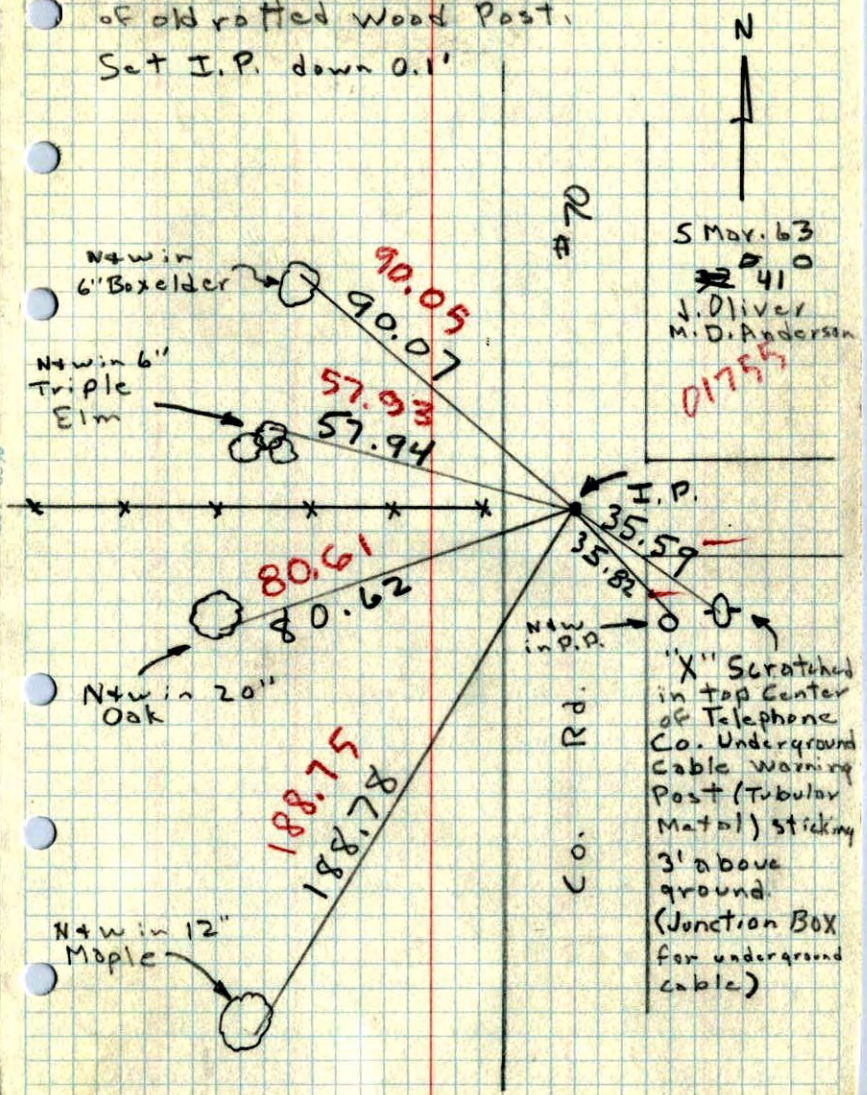

S May. 63
410
J. Oliver
M. D. Anderson
D1755

"X" Scratched in top center of Telephone Co. Underground Cable Warning Post (Tubular Metal) sticking 3' above ground (Junction Box for underground cable)