

# CERTIFICATE OF LOCATION OF GOVERNMENT CORNER

County of Anoka

State of Minnesota

## West 1/4 Corner of Sec. 4, Township 33, Range 25

I hereby certify that on the 19th day of March, 1982, I found the described corner which was evidenced by 1/2 inch iron pipe

and I further certify that to perpetuate the location of said corner, I did, at the exact location thereof, place a permanent marker consisting of a cast iron monument with a sign and post on the north side GROUND SOFT MON. LOOSE NEEDS TELSPAR & CAP

which reference or witness monuments are located in the manner following:

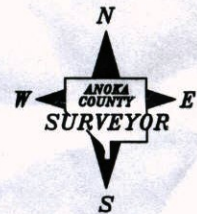

4-17-13  
 SET 8' TELSPAR w/ CAP  
 up (0.5') SIGN & POST  
 1' N. OF MON.  
 RETIED NEW POS.  
 & STANCED

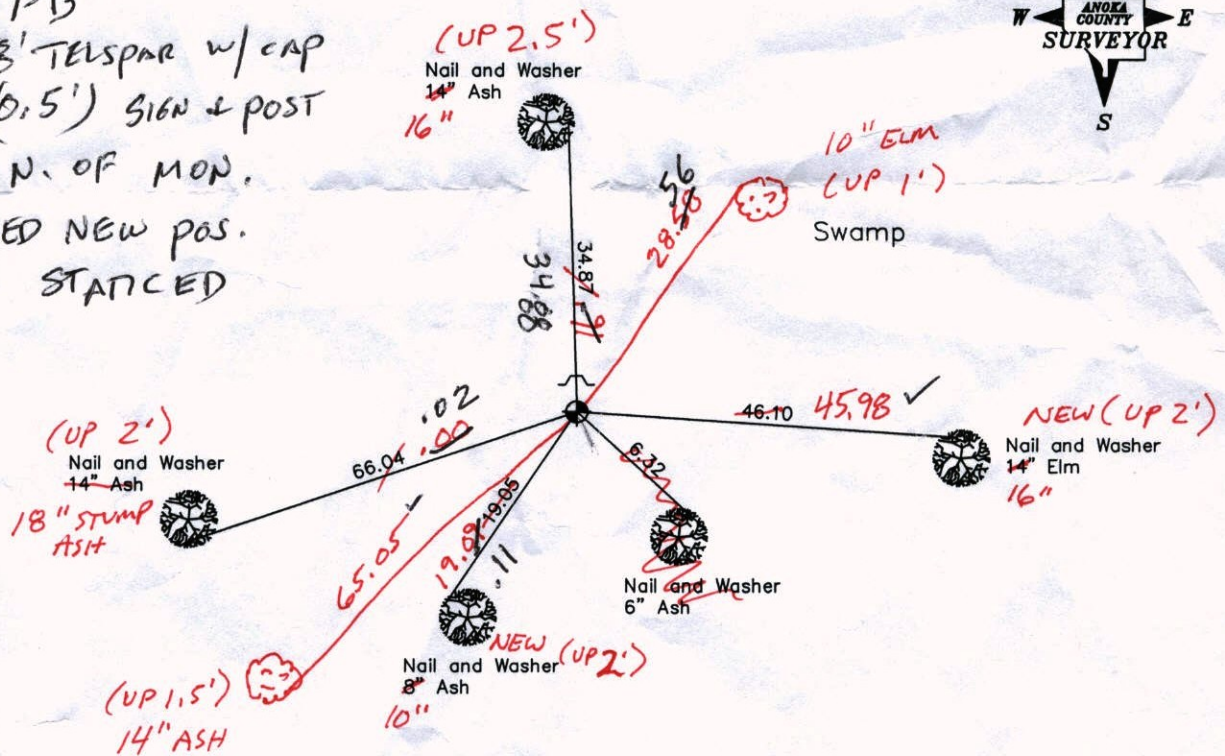

4-15-13  
 BK-SS-SH  
 TAPED

Revised date

7-19-94
2-4-03

N.A.D. 1983 Coordinates  
 (1996 Adjustment)

County Project Coordinates		State Plane Coordinates	
Northing	225210.0166	Y	_____
Easting	447584.3982	X	_____

Date 2-4-03

Point Id	Point Class	Date/Time	Northing	Easting	Ellip. Hgt.	Ortho. Hgt.	Geoid Sep.
<input checked="" type="checkbox"/> SEWER2	Control	04/17/2013 08:36:39	225161.4894	473754.4990	-100.9918	916.6673	-1017.6591
<input checked="" type="checkbox"/> BOB	Control	04/17/2013 08:40:19	199432.8567	466652.1222	-114.8831	902.6975	-1017.5806
<input checked="" type="checkbox"/> 16	Averaged	04/17/2013 11:05:09	225210.0422	447584.3994	-80.2809	937.2600	-1017.5409

# CERTIFICATE OF LOCATION OF GOVERNMENT CORNER

County of Anoka

State of Minnesota

West 1/4 Corner of Sec. 4, Township 33, Range 25

I hereby certify that on the 19th day of March, 1982, I found the described corner which was evidenced by 1/2 inch iron pipe

and I further certify that to perpetuate the location of said corner, I did, at the exact location thereof, place a permanent marker consisting of a cast iron monument with a sign and post on the north side

which reference or witness monuments are located in the manner following:

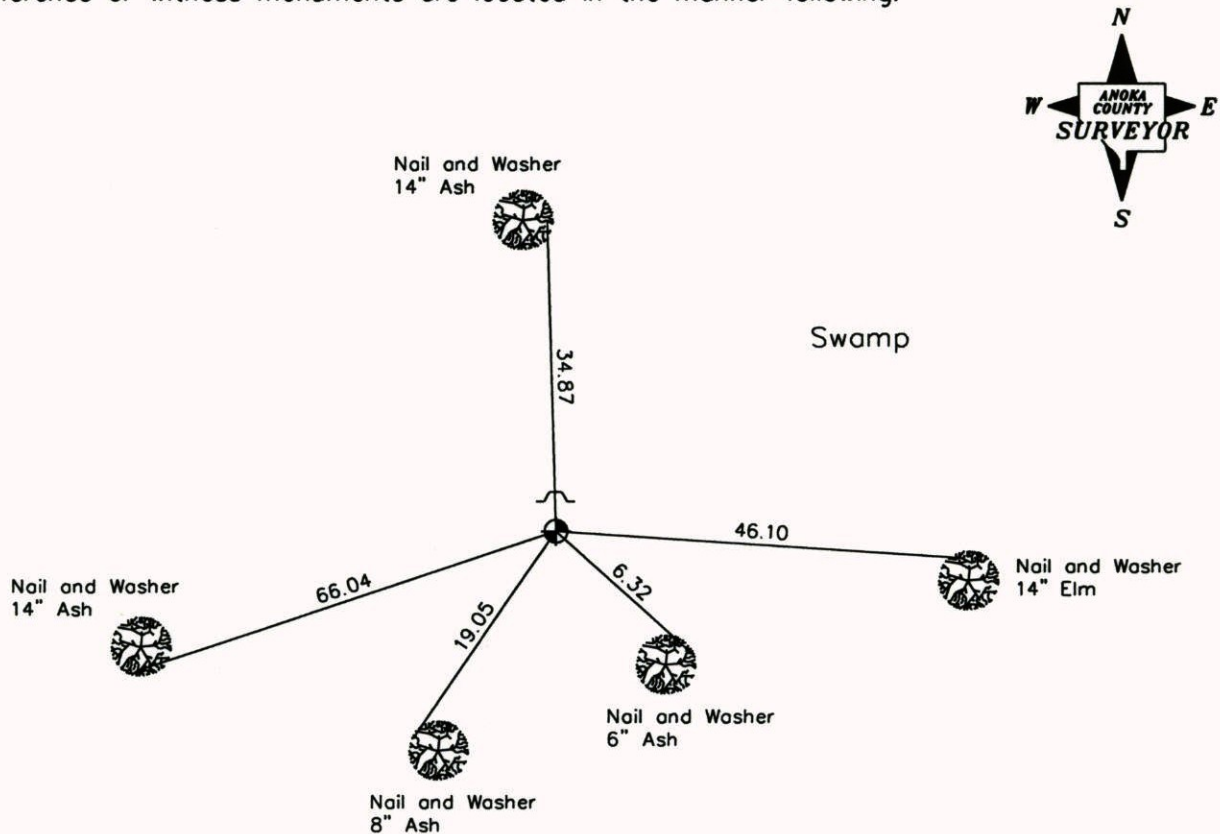

Revised date

7-19-94
2-4-03

N.A.D. 1983 Coordinates  
(1996 Adjustment)

County Project Coordinates	State Plane Coordinates
Northing <u>225210.0166</u> Easting <u>447584.3982</u>	Y _____ X _____

Date 2-4-03

# CERTIFICATE OF LOCATION OF GOVERNMENT CORNER

County of Anoka                      State of Minnesota

WEST 1/4 Corner of Sec. 4 Township 33 Range 25

I hereby certify that on the 19 day of MAR., 1982, I found the described corner which was evidenced by 1/2" I.P.

and I further certify that to perpetuate the location of said corner, I did, at the exact location thereof, place a permanent marker consisting of C.I.M. W. SIGN ON NORTH

which reference or witness monuments are located in the manner following:

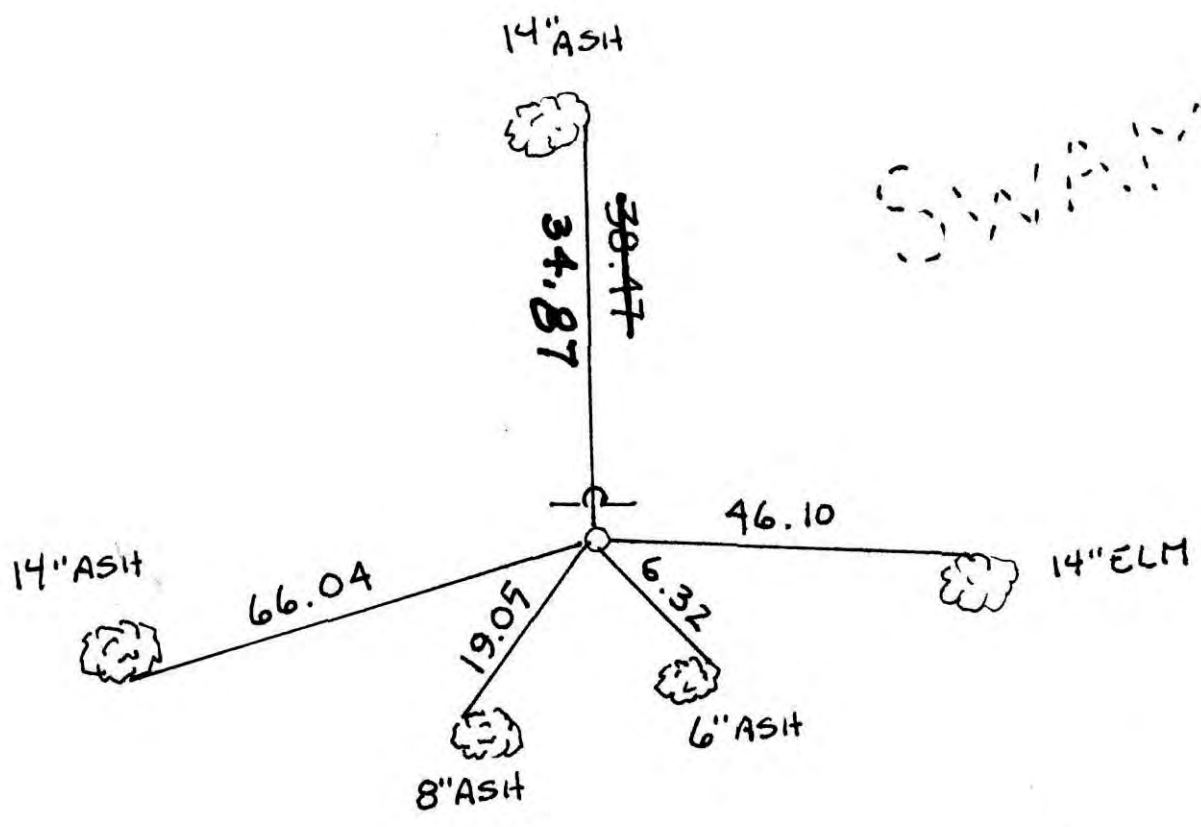

Revised date	Revised date	Revised date
7-19-94		
2-4-03		

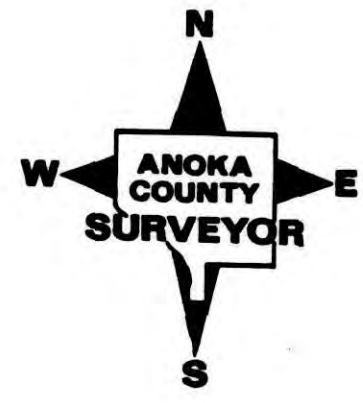

W 1/4 Sec. 4 Tw. 33 R. 25

RETIE CAST IRON MONUMENT  
SIGN AND POST ON N. SIDE.

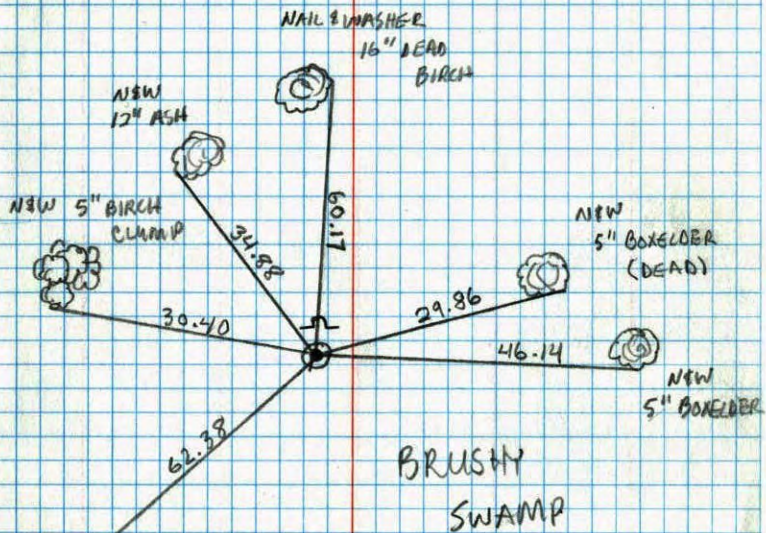

JOSH ANDERSON  
JAYME ANDERSON  
7-19-94

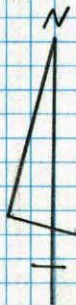

W 1/4 CORNER SECTION 4-T33-R25

TIED 1/2" IRON PIPE SET BY CAINE. 1" X 2"  
RED HUB BY APE

\* REPLACED I.P. WITH CAST IRON MON. SIGN AND  
POST ON N. SIDE.

3-7-85

H. LARSON  
B. GUEZKO  
T. RIEMENSNIER

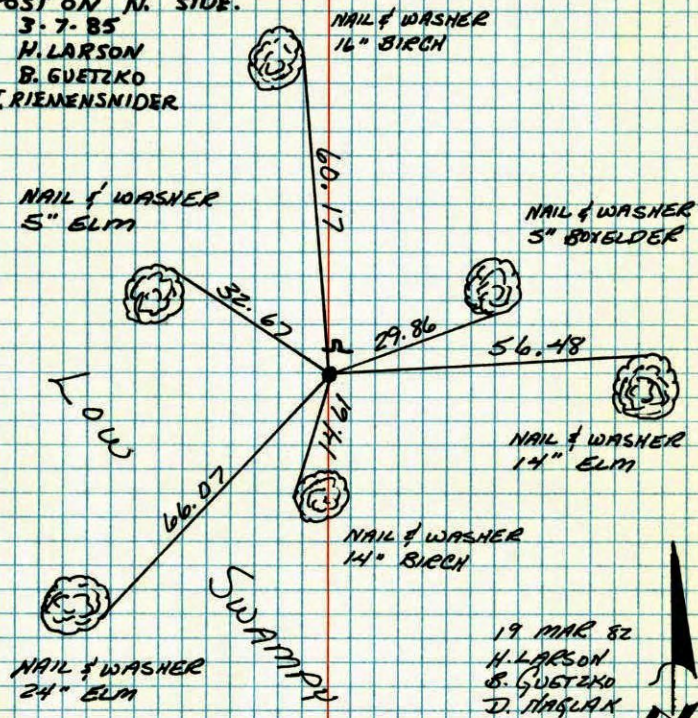

19 MAR 82  
H. LARSON  
B. GUEZKO  
D. MASLAK



TEMPERATURE CORRECTED  
AND HORIZONTALLY  
TAPED MEASUREMENTS

ROLAND W. ANDERSON  
COUNTY SURVEYOR  
ANOKA COUNTY, MINNESOTA

W 1/4 COR. SECTION 4 T33 R25

TIED 1/2" I.P. SET BY CAINE

1" x 2" RED HUB BY PIPE.

\*3 35°  
3-19-82  
N. LARSON  
B. GRETZKO  
D. MAGLAK

