

# CERTIFICATE OF LOCATION OF GOVERNMENT CORNER

County of Anoka

State of Minnesota

## East 1/4 Corner of Sec. 4, Township 33, Range 25

I hereby certify that on the 2nd day of December, 1974, I found the described corner which was evidenced by Area Resurvey

and I further certify that to perpetuate the location of said corner, I did, at the exact location thereof, place a permanent marker consisting of a cast iron monument with a sign and post on the east side ~~\* NEEDS NEW SIGN~~ **ADDED NEW SIGN 8-1-14 BK-55**

which reference or witness monuments are located in the manner following:

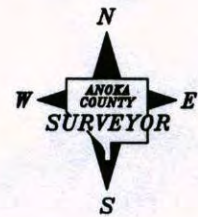
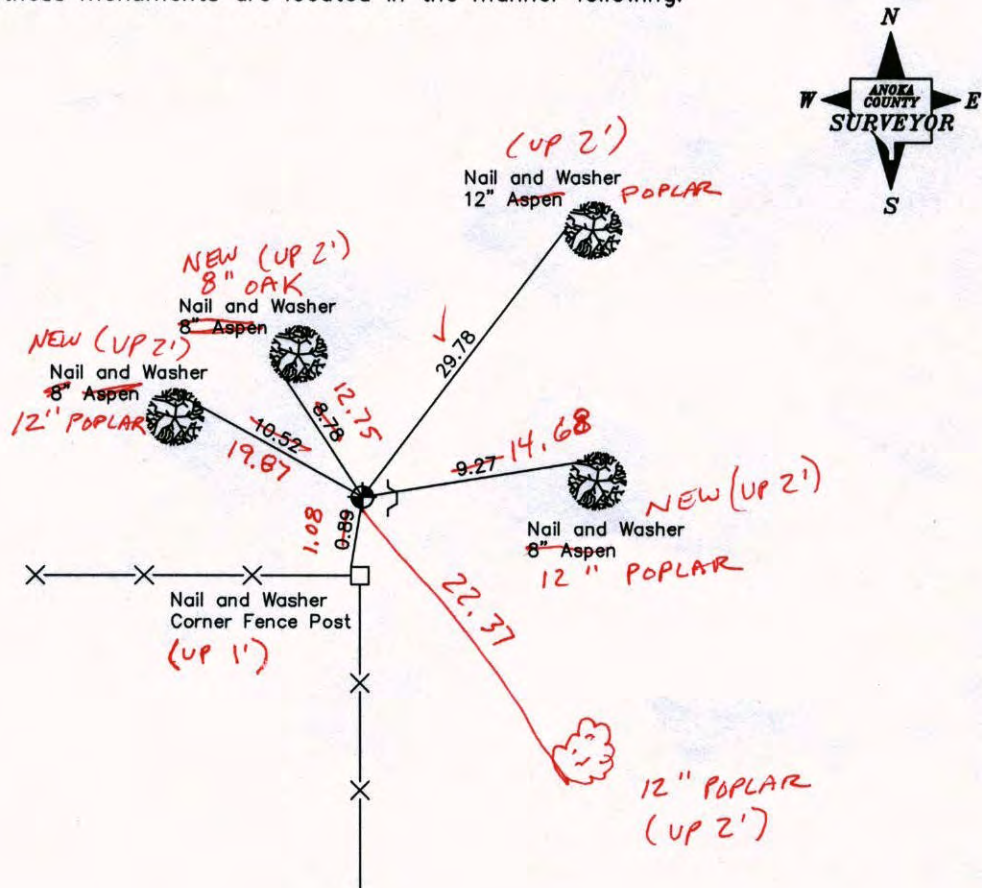

**3-19-13**  
**JS-BK-55**  
**T/T**

| Revised date |
|--------------|
| 6-16-89      |
| 7-11-94      |
| 12-11-02     |
|              |
|              |

N.A.D. 1983 Coordinates  
(1996 Adjustment)

| County Project Coordinates |             | State Plane Coordinates |       |
|----------------------------|-------------|-------------------------|-------|
| Northing                   | 225079.2475 | Y                       | _____ |
| Easting                    | 452874.1227 | X                       | _____ |

Date 12-11-02



# CERTIFICATE OF LOCATION OF GOVERNMENT CORNER

County of Anoka                      State of Minnesota

East 1/4 Corner of Sec. 4 Township 33 Range 25

I hereby certify that on the 2 day of Dec., 19 74, I found the described corner which was evidenced by Area Resurvey

and I further certify that to perpetuate the location of said corner, I did, at the exact location thereof, place a permanent marker consisting of Cast Iron Mon.  
Sign & Post East Side

which reference or witness monuments are located in the manner following:

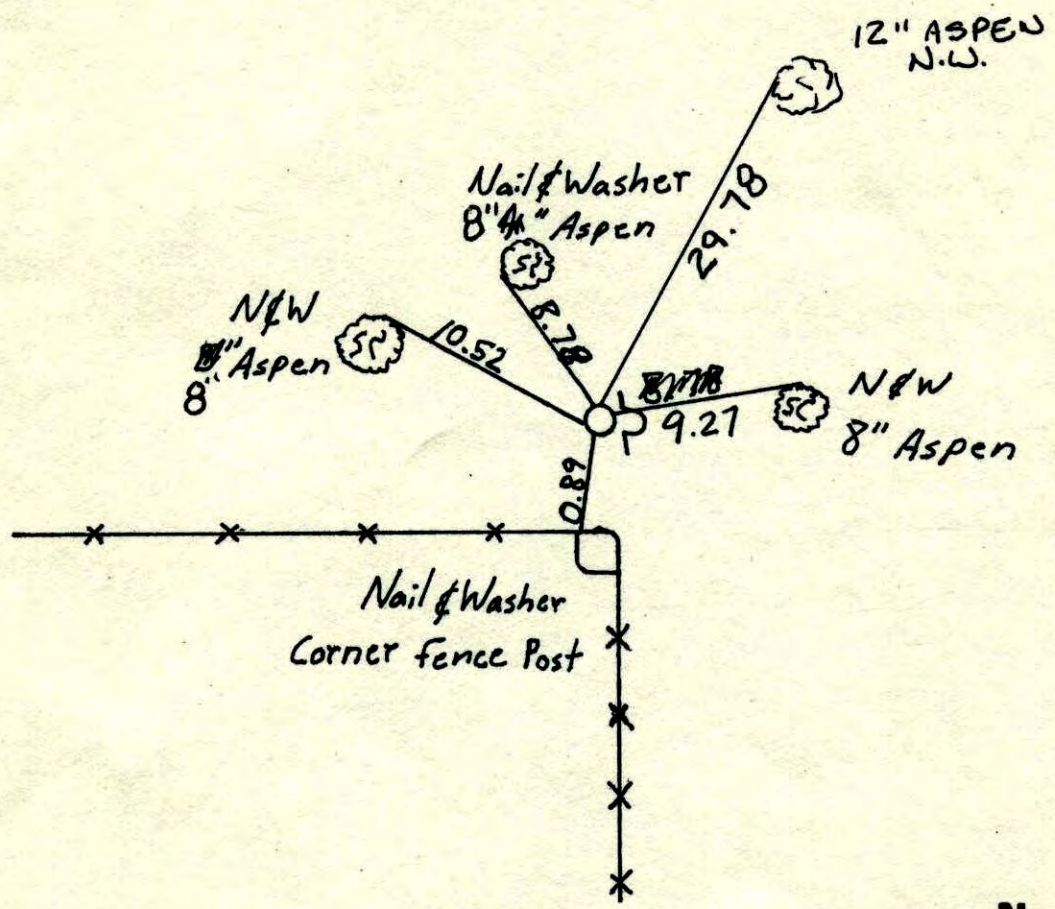

| Revised date | Revised date | Revised date |
|--------------|--------------|--------------|
| 6-16-89      |              |              |
| 7-11-94      |              |              |
| 12-11-02     |              |              |
|              |              |              |
|              |              |              |
|              |              |              |
|              |              |              |

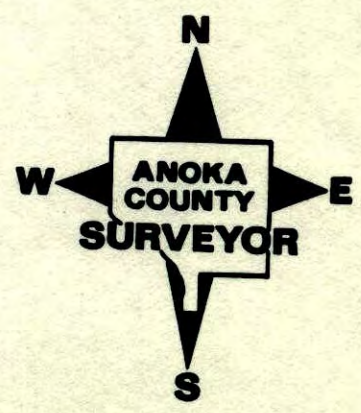

E 1/4 of Sec. 4 Tw. 33 R. 25

RETIE CAST IRON MONUMENT

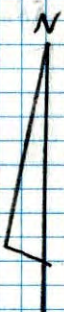
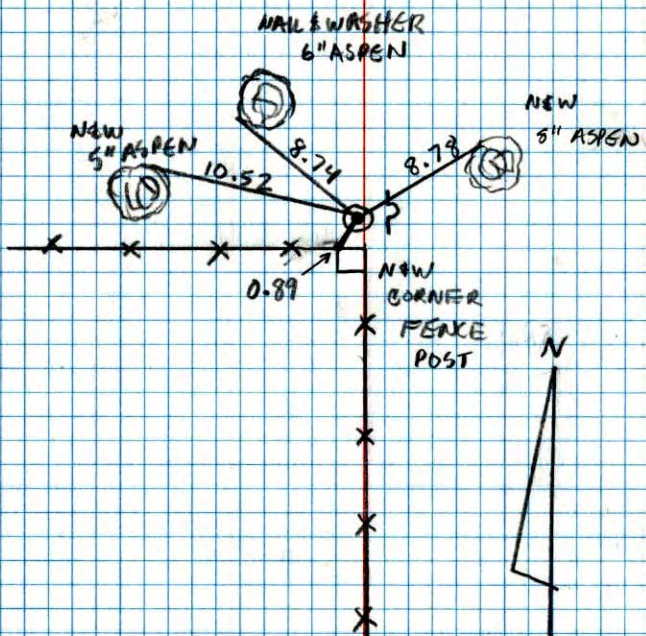

JOSH & JAYME  
ANDERSON  
7-11-94

E 1/4 Cor. Sec. 4-T33-R25

Set Cast Iron Monument From Area  
Resurvey. Set Sign And Post On East  
Side.

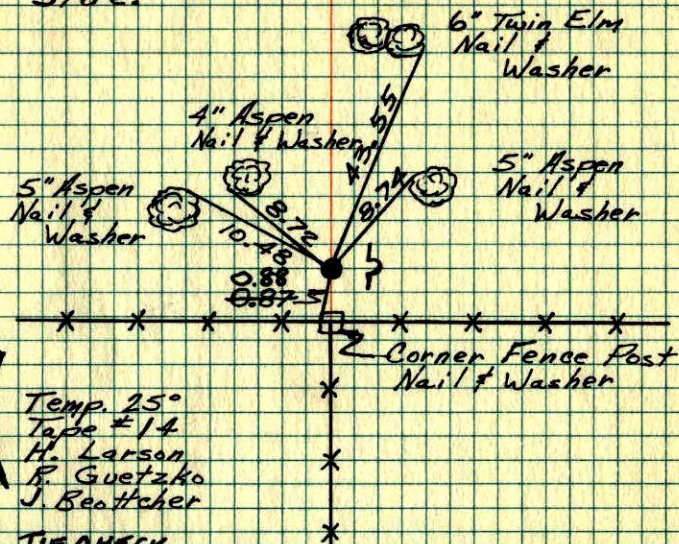

Temp. 25°  
Tape # 14  
H. Larson  
R. Guetzko  
J. Beutcher

TIE CHECK  
7-16-76  
G. ADAMS  
S. BRIEN  
D. DAHL

TIE CHECK  
7-12-79  
B. STEPHENS  
D. STEPHENS  
P. ROSS

TIE CHECK  
8-5-82  
P. ROSS  
P. HORNBY  
M. LICK

ROLAND W. ANDERSON TEMPERATURE CORRECTED  
COUNTY SURVEYOR AND HORIZONTALLY  
ANOKA COUNTY, MINNESOTA TAPED MEASUREMENTS

E 1/4 Cor. Sec. 4 T33 R25

Set cast iron monument from area  
resurvey. Set sign & post on East side

