

CERTIFICATE OF LOCATION OF GOVERNMENT CORNER

County of Anoka

State of Minnesota

East 1/4 Corner of Sec. 2, Township 33, Range 25

I hereby certify that on the 6th day of December, 1971, I found the described corner which was evidenced by Area Resurvey

and I further certify that to perpetuate the location of said corner, I did, at the exact location thereof, place a permanent marker consisting of a cast iron monument with a sign and post on the north side

which reference or witness monuments are located in the manner following:

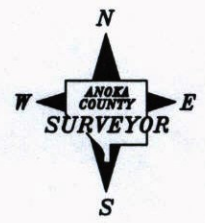
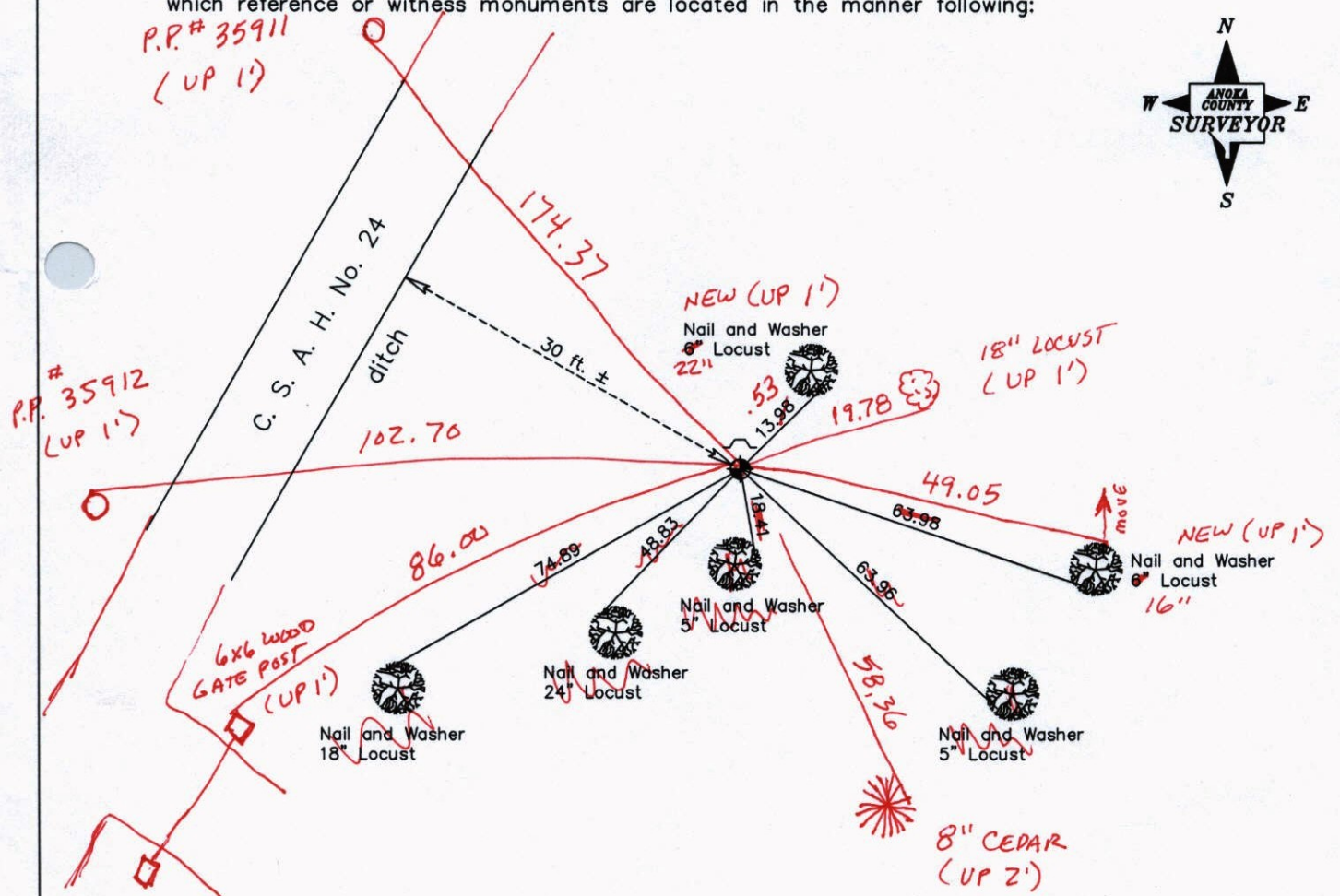

Revised date

| |
|---------|
| 6-10-89 |
| 6-30-94 |
| |
| |
| |

*3-21-13
BK-SS-SH
TK-VRS*

N.A.D. 1983 Coordinates
(1996 Adjustment)

| County Project Coordinates | | State Plane Coordinates | |
|----------------------------|-------------|-------------------------|-------|
| Northing | 225049.3130 | Y | _____ |
| Easting | 463401.2633 | X | _____ |

Date 1-18-01

3D QUAL: 0.10 N: 225049.2847 E: 463401.2536

CERTIFICATE OF LOCATION OF GOVERNMENT CORNER

County of Anoka State of Minnesota

EAST 1/4 Corner of Sec. 2 Township 33 Range 25

I hereby certify that on the 6 day of DECEMBER, 19 71, I found the described corner which was evidenced by AREA RESURVEY

and I further certify that to perpetuate the location of said corner, I did, at the exact location thereof, place a permanent marker consisting of CAST IRON MONUMENT
SIGN & POST ON NORTH SIDE

which reference or witness monuments are located in the manner following:

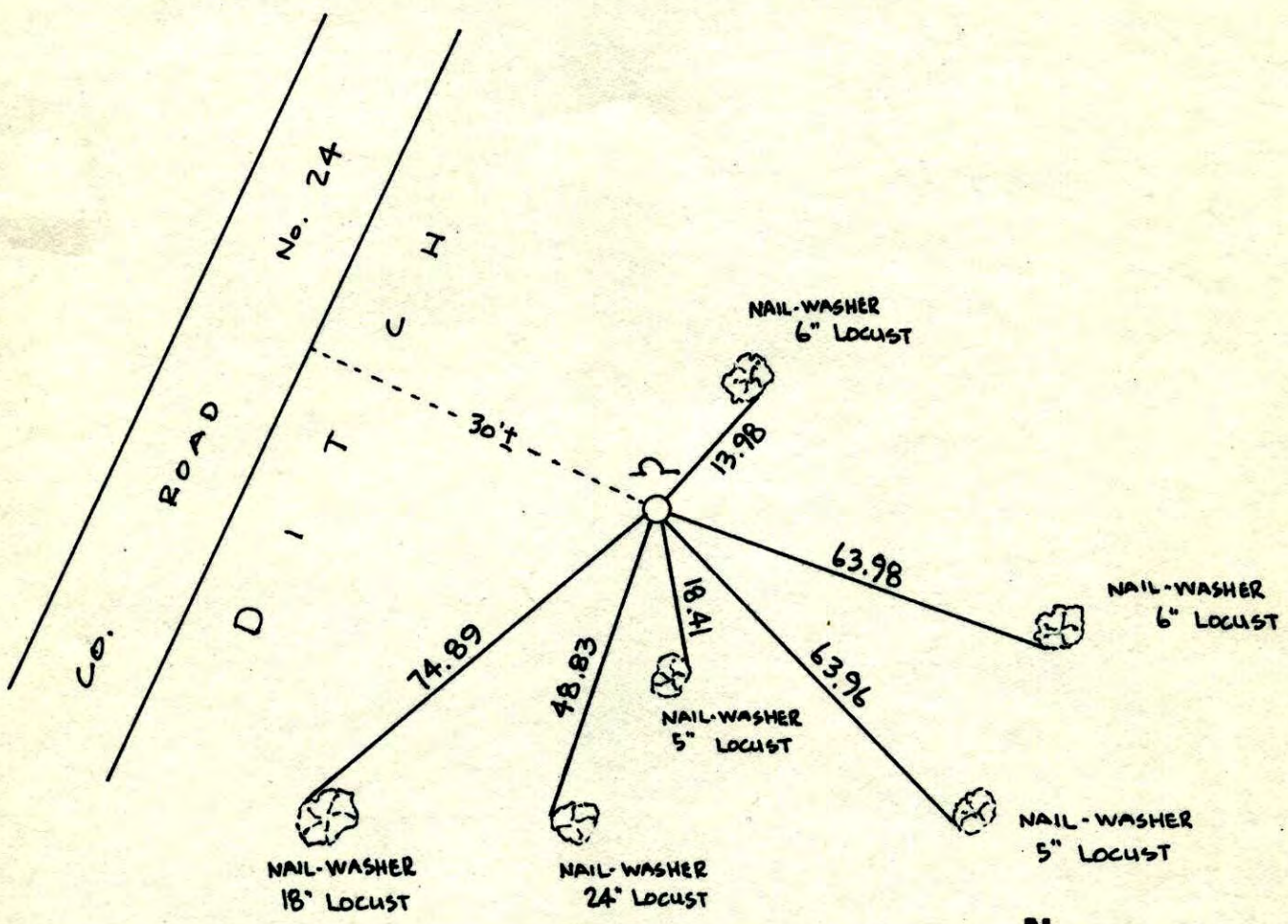

| Revised date | Revised date | Revised date |
|--------------|--------------|--------------|
| 6-10-89 | | |
| 6-30-94 | | |
| | | |
| | | |
| | | |
| | | |

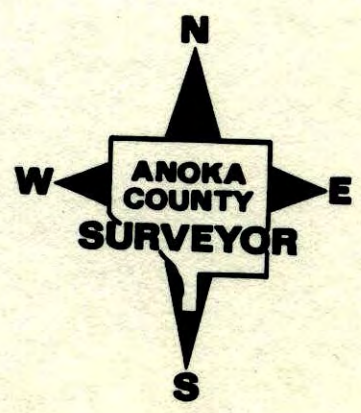

E 1/4 S.2 T. 33 R. 25

RETIE CAST IRON MONUMENT

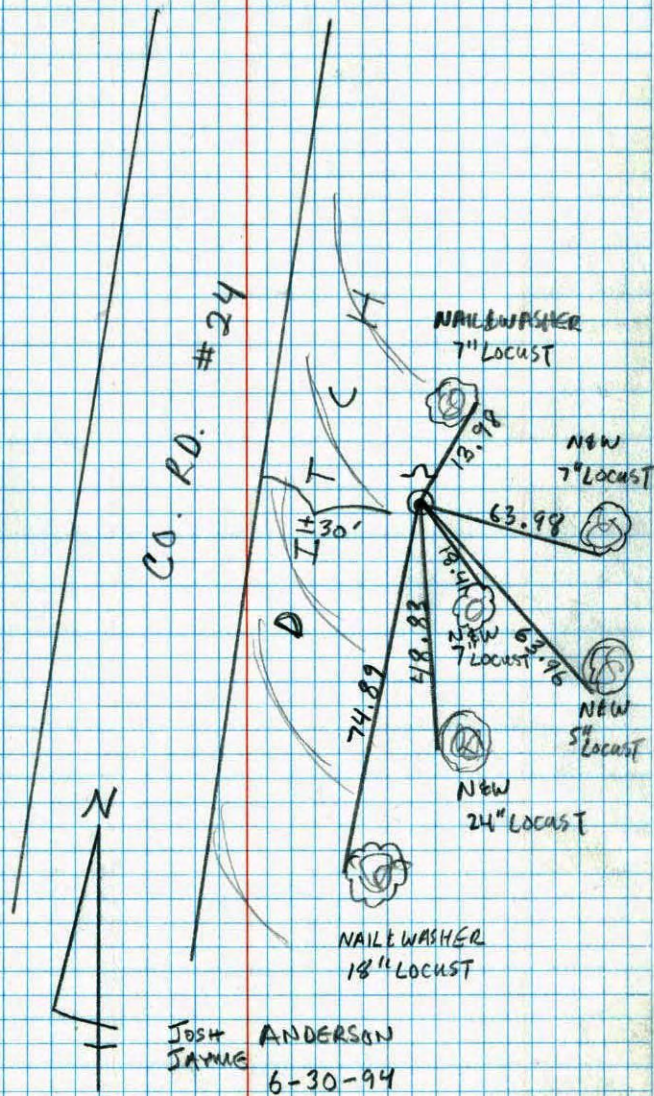

NO. 448

TELEPHONE

E 1/4 Cor. Sec. 2-T33-R25

Set Cast Iron Monument from area resurvey
Set steel sign post with warning sign

Dec. 6, 1971
M.D. Anderson
H.J. Larson

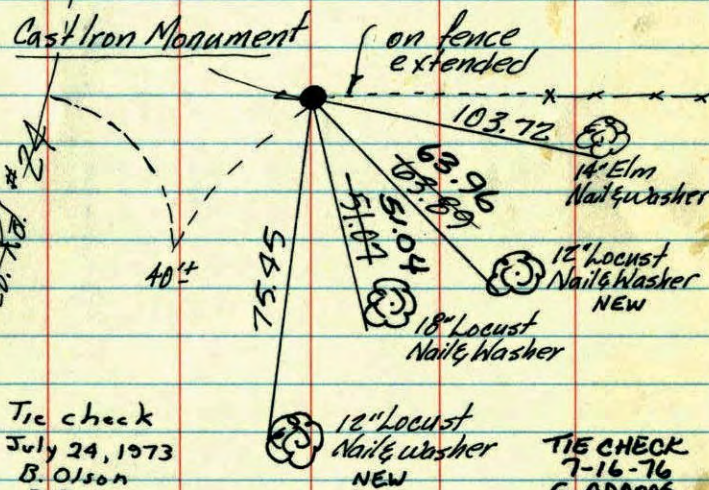

Tie check
July 24, 1973
B. Olson
D.B.
D.F.

TIE CHECK
7-9-79
B. STEPHENS
D. STEPHENS
P. ROSS
TAPE #2 91°F

TIE CHECK
7-30-82
P. ROSS
P. HORNOY

TIE CHECK
7-16-76
G. ADAMS
D. DAHL
S. BRIEN

TEMPERATURE CORRECTED
AND HORIZONTALLY
TAPED MEASUREMENTS

ROLAND W. ANDERSON
COUNTY SURVEYOR
ANOKA COUNTY, MINNESOTA

E 1/4 Cor. Sec. 2-T33-R25

set Cast Iron Mon. from area resurvey

Cast Iron Mon. flash

set Steel Sign post with warning sign

Dec. 6, 1971
M. D. Anderson
H. J. Larson
temp 30°
tape # 11

