

CERTIFICATE OF LOCATION OF GOVERNMENT CORNER

County of Anoka

State of Minnesota

Witness Corner Sec. 1, Township 33, Range 25

On the South Line of Sec. 1

I hereby certify that on the 16th day of June, 1967, I found the described corner which was

evidenced by Area Resurvey

10-28-13 BK-SS TREE (16" OAK) FALLEN & OVER MON. CAN'T TIE OUT

and I further certify that to perpetuate the location of said corner, I did, at the exact location

thereof, place a permanent marker consisting of a cast iron monument with a sign and post on
the ^{SOUTH} northeast side FACING NORTH

which reference or witness monuments are located in the manner following:

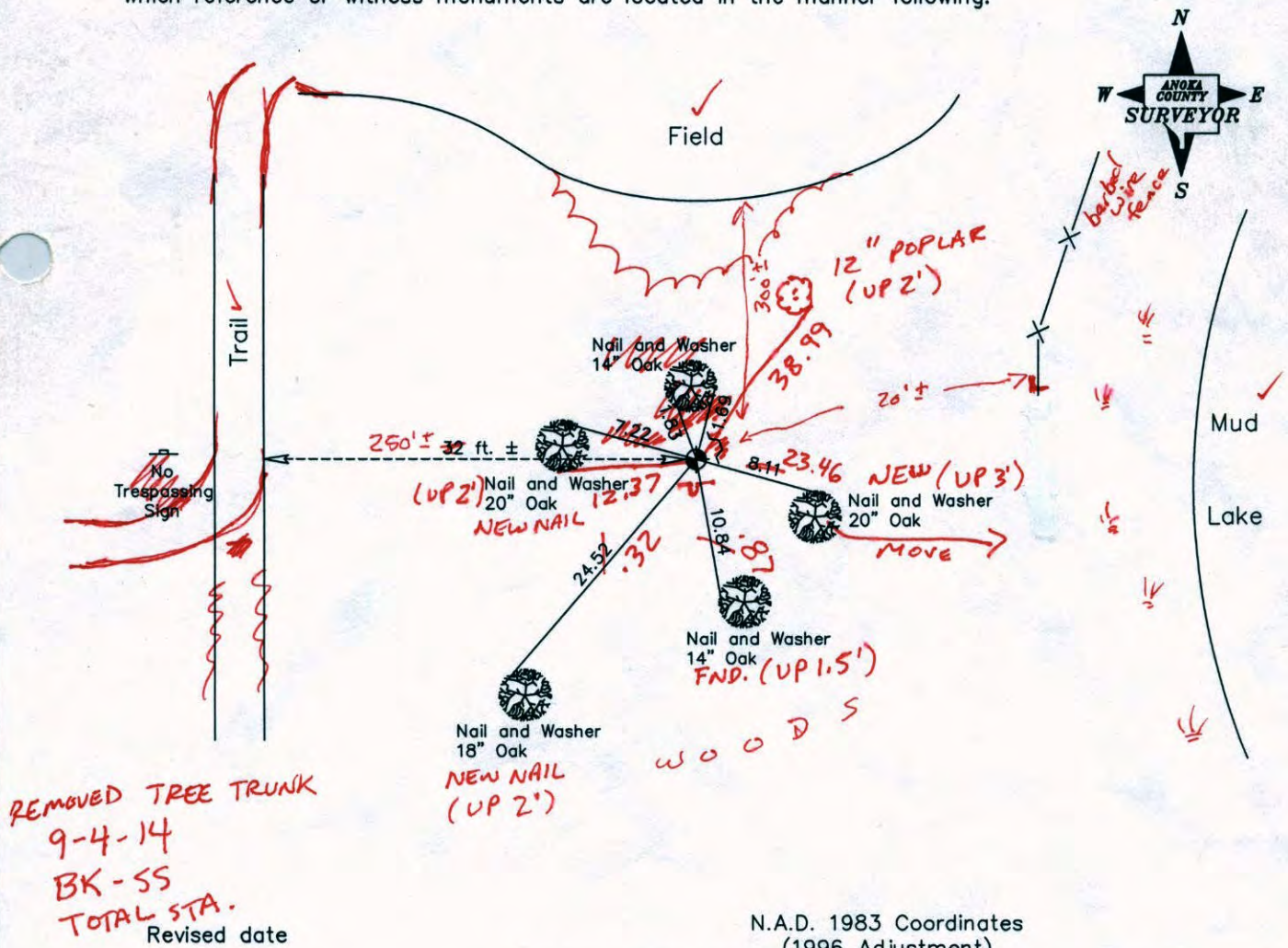

N.A.D. 1983 Coordinates
(1996 Adjustment)

6-30-89
7-22-94
11-5-02

County Project Coordinates	
Northing	222406.5908
Easting	466907.7883

State Plane Coordinates	
Y	_____
X	_____

Date 11-5-02

CERTIFICATE OF LOCATION OF GOVERNMENT CORNER

County of Anoka

State of Minnesota

Witness Corner Sec. 1, Township 33, Range 25
On the South Line of Sec. 1

I hereby certify that on the 16th day of June, 1967, I found the described corner which was evidenced by Area Resurvey

and I further certify that to perpetuate the location of said corner, I did, at the exact location thereof, place a permanent marker consisting of a cast iron monument with a sign and post on the northeast side

which reference or witness monuments are located in the manner following:

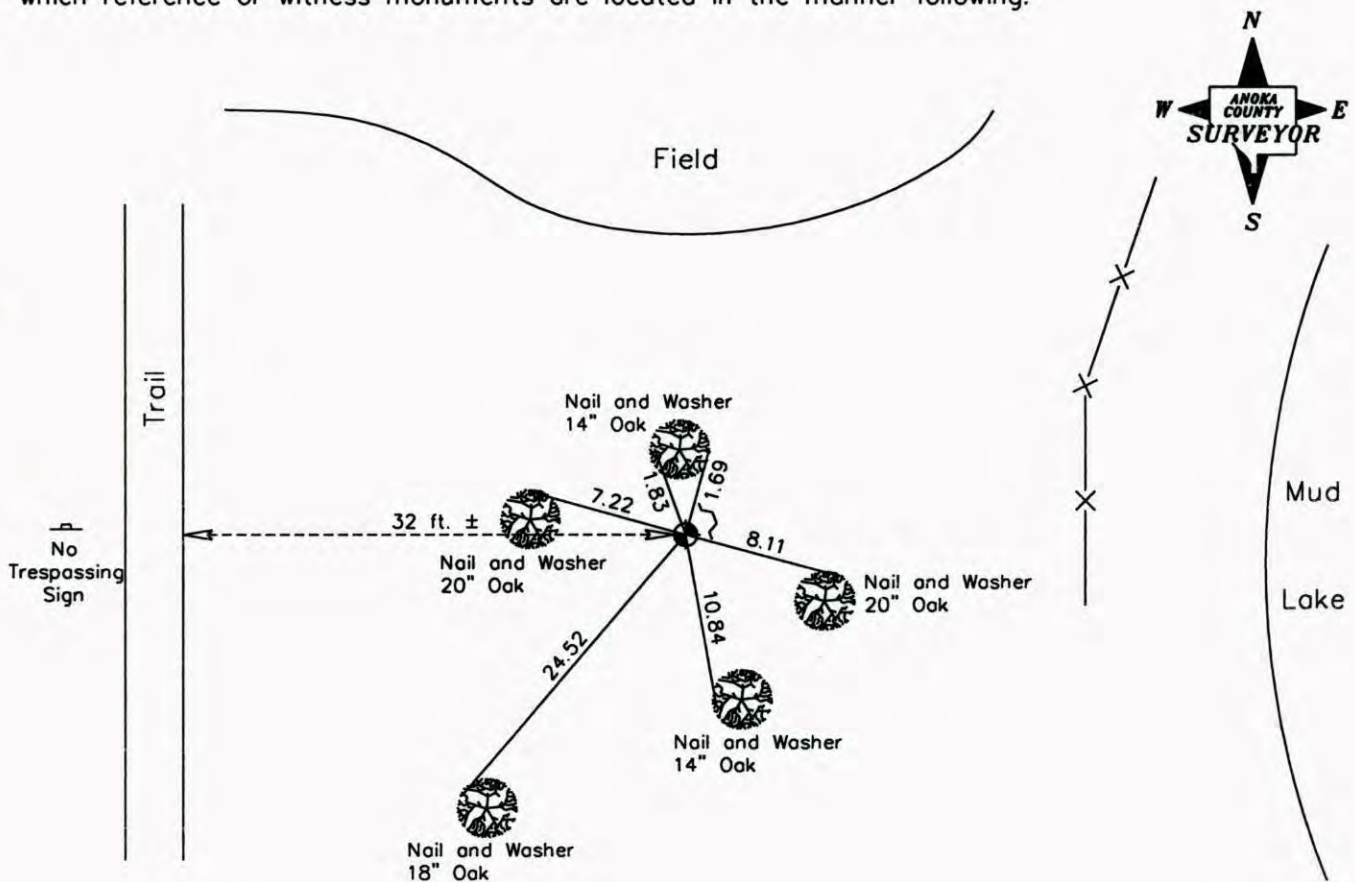

Revised date

6-30-89
7-22-94
11-5-02

N.A.D. 1983 Coordinates
(1996 Adjustment)

County Project Coordinates	
Northing	222406.5908
Easting	466907.7883

State Plane Coordinates	
Y	_____
X	_____

Date 11-5-02

CERTIFICATE OF LOCATION OF GOVERNMENT CORNER

County of Anoka

State of Minnesota

WITNESS Corner of Sec. 1 Township 33 Range 25
ON SOUTH LINE

I hereby certify that on the 16 day of JUNE, 19 67, I found the described corner which was evidenced by AREA RESURVEY

and I further certify that to perpetuate the location of said corner, I did, at the exact location thereof, place a permanent marker consisting of CAST IRON MONUMENT
SIGN & POST ON N.E. SIDE

which reference or witness monuments are located in the manner following:

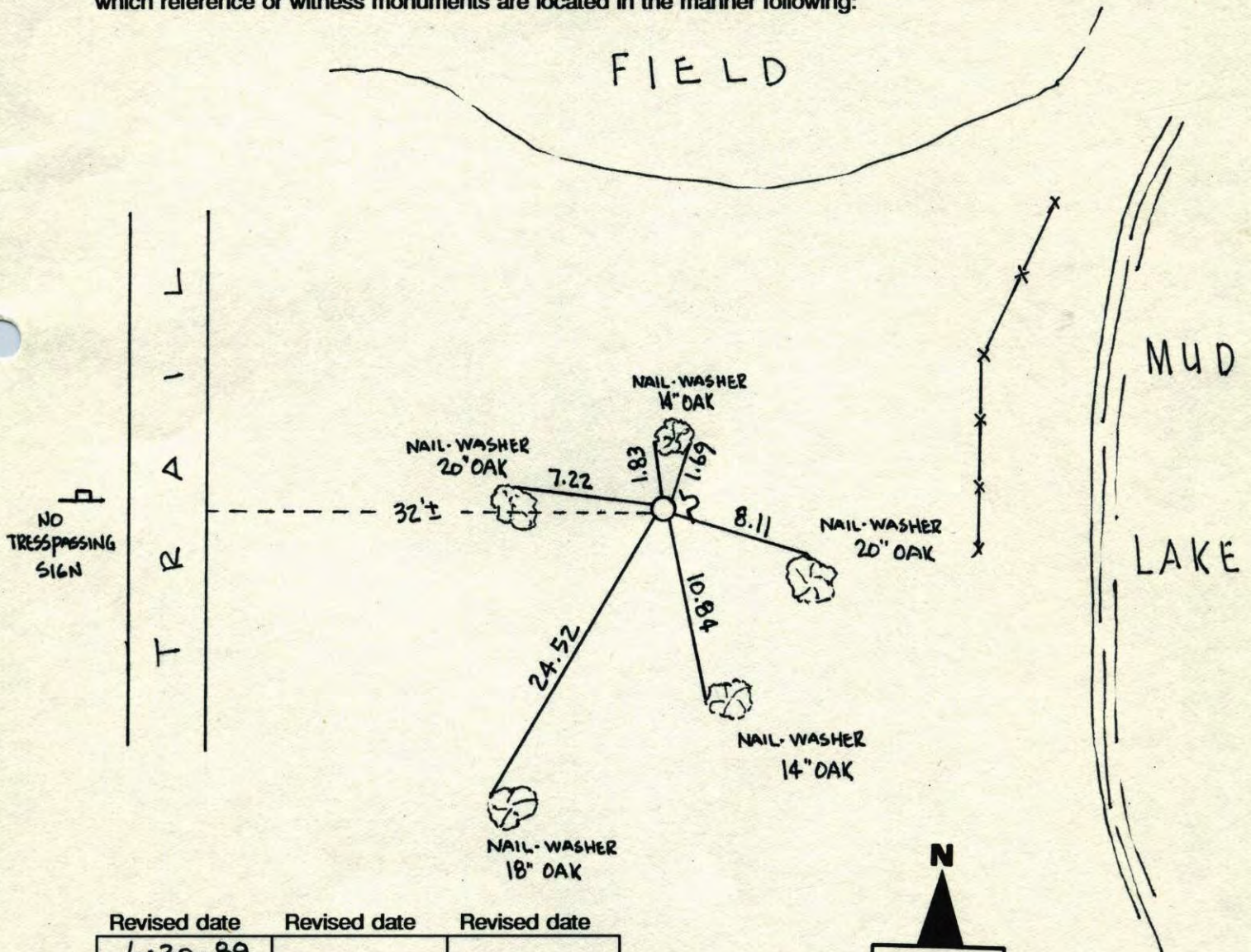

Revised date	Revised date	Revised date
6-30-89		
7-22-94		
11-5-02		

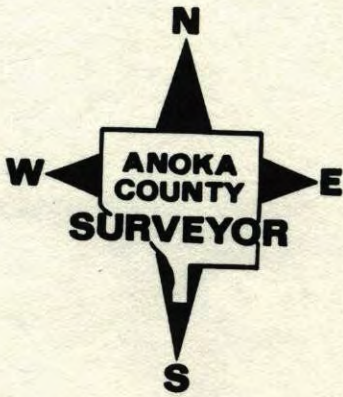

WITNESS
ON S. LINE

Sec. 1 T.W. 33 R. 25

pg. 20

RESTIE CAST IRON MONUMENT

FIELD

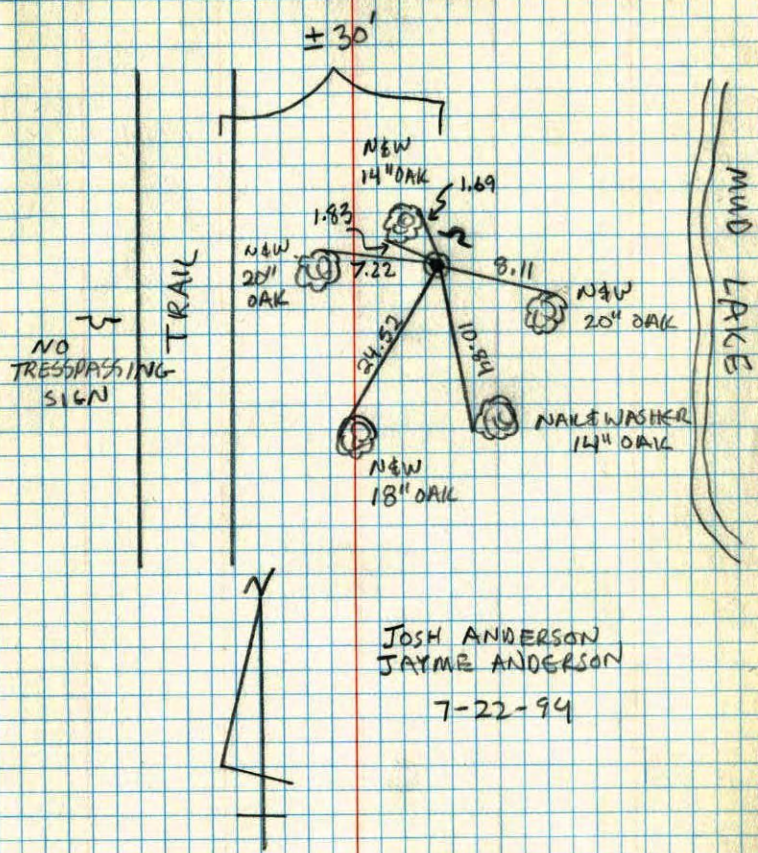

NO. 448

TELEPHONE

20

WITNESS CORNER ON SOUTH LINE OF SECTION 1 - T33 - R25

SET CAST IRON MONUMENT FROM AREA RESURVEY
ON THE WEST SIDE OF MUD LAKE.

16 JUN 67
M. O. ANDERSON
H. J. LARSON
R. L. POWELL
P. A. FREDRICKSON

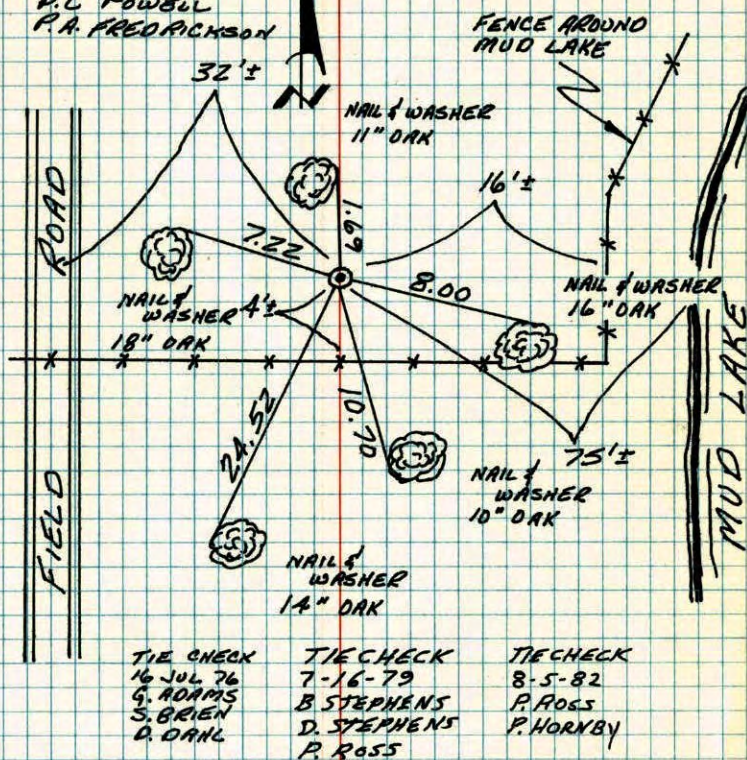

NO. 448

TELEPHONE

TEMPERATURE CORRECTED
AND HORIZONTALLY
TAPED MEASUREMENTS

ROLAND W. ANDERSON
COUNTY SURVEYOR
ANKA COUNTY, MINNESOTA

W.C. on South line Sec. 1-T33-R25

West side of Mud Lake
 Set Cast Iron Monument flush
 Set Corner from area resurvey

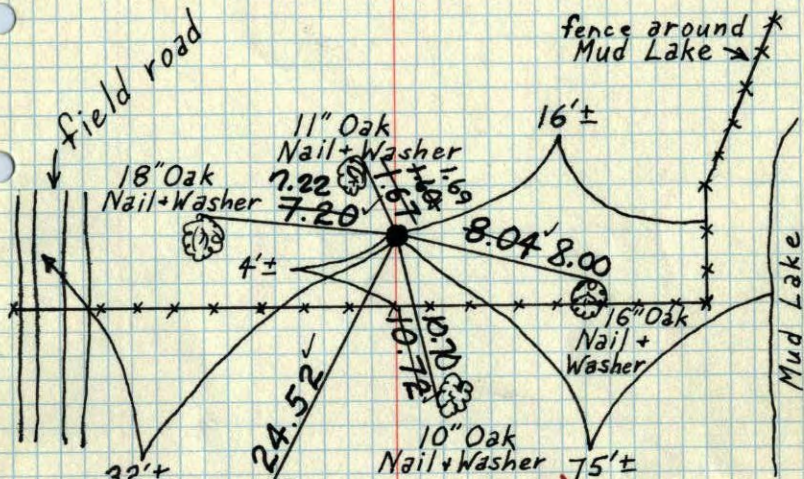

TIE CHECK
 7-16-76
 G. ADAMS
 S. BRIEN
 D. DAHL

14" Oak
 Nail + Washer

Tie check
 Aug. 1, 1973
 B. Olson
 D. B.
 D. F.

REORAN
 A-JAN
 RMC

June 16, 1967
 M. D. Anderson
 H. J. Larson
 B. L. Powell
 P. A. Fredrickson

Tie Check
 July 16, 1969
 P. Powell
 R. Olson
 B. Olson

TEMPERATURE CORRECTED
 AND HORIZONTALLY
 TAPED MEASUREMENTS

ROLAND W. ANDERSON
 COUNTY SURVEYOR
 ANOKA COUNTY, MINNESOTA

W.C. on South line Sec. 1-T33-R25

on West side Mud lake
 set C.I. Mon. flush
 set Cor. from area resurvey

June 16, 1967

M. D. Anderson temp. 70°
 H. J. Larson tap ± 5
 B. L. Powell
 P. A. Fredrickson

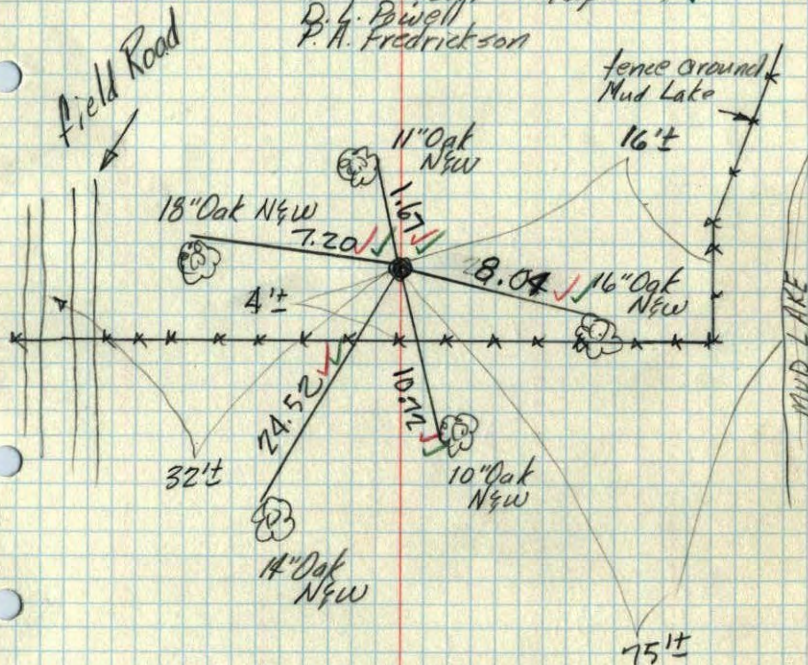

TEMPERATURE CORRECTED
 AND HORIZONTALLY
 TAPED MEASUREMENTS

ROLAND W. ANDERSON
 COUNTY SURVEYOR
 ANOKA COUNTY, MINNESOTA