

CERTIFICATE OF LOCATION OF GOVERNMENT CORNER

County of Anoka

State of Minnesota

South 1/4 Corner of Sec. 1, Township 33, Range 25

I hereby certify that on the 28th day of December, 1977, I found the described corner which was evidenced by Area Survey

and I further certify that to perpetuate the location of said corner, I did, at the exact location thereof, place a permanent marker consisting of Red and White Iron Pipe (PAINT WORN OFF) 2" IRON PIPE
W/SIGN ATTACHED FACING SOUTH

which reference or witness monuments are located in the manner following:

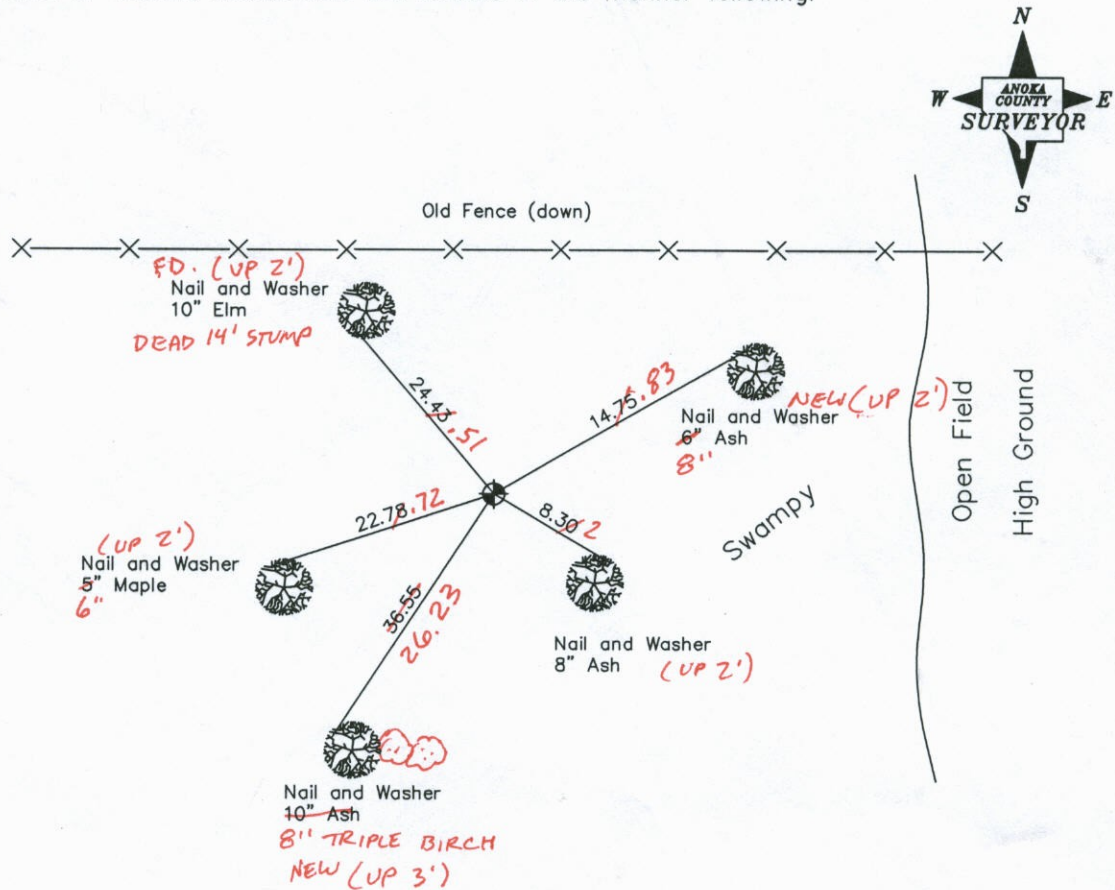

10-28-13
BK-SS
TAPED

Revised date

6-30-89
5-2-96

N.A.D. 1983 Coordinates
(1996 Adjustment)

County Project Coordinates		State Plane Coordinates	
Northing	222398.4509	Y	_____
Easting	466018.3679	X	_____

Date 11-5-02

CERTIFICATE OF LOCATION OF GOVERNMENT CORNER

County of Anoka

State of Minnesota

SOUTH QTR. Corner of Sec. 1 Township 33 Range 25

I hereby certify that on the 28 day of DEC., 19 77, I found the described corner which was evidenced by AREA SURVEY

and I further certify that to perpetuate the location of said corner, I did, at the exact location thereof, place a permanent marker consisting of RED AND WHITE I. P.

which reference or witness monuments are located in the manner following:

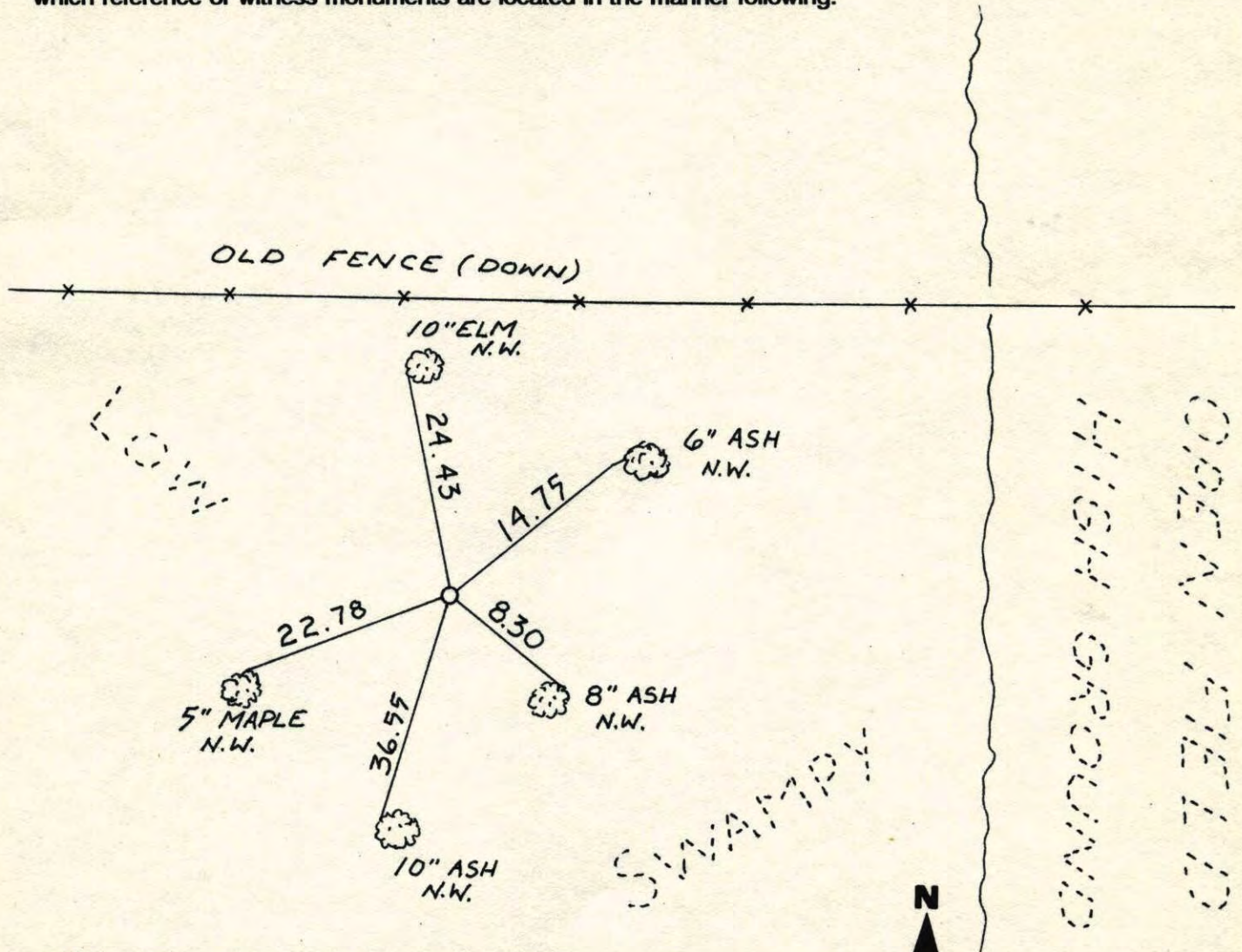

Revised date	Revised date	Revised date
6-30-89		
5-2-96		

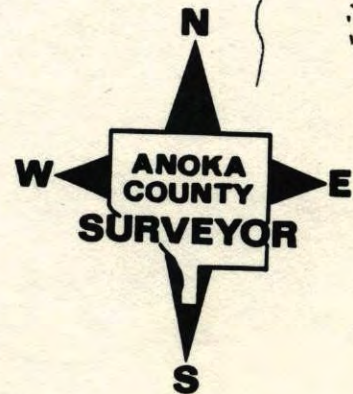

S¹/₄ CORNER SECTION 1 T33 R25

RETIED RED AND WHITE IRON PIPE

SIGN ON PIPE

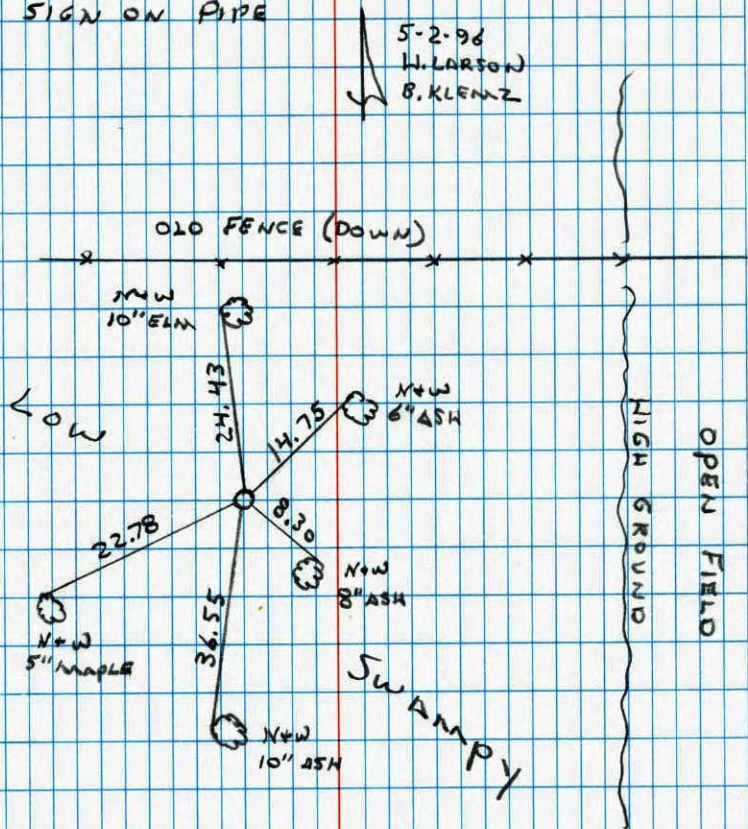

NO. 448

NATIONAL PRIORITY

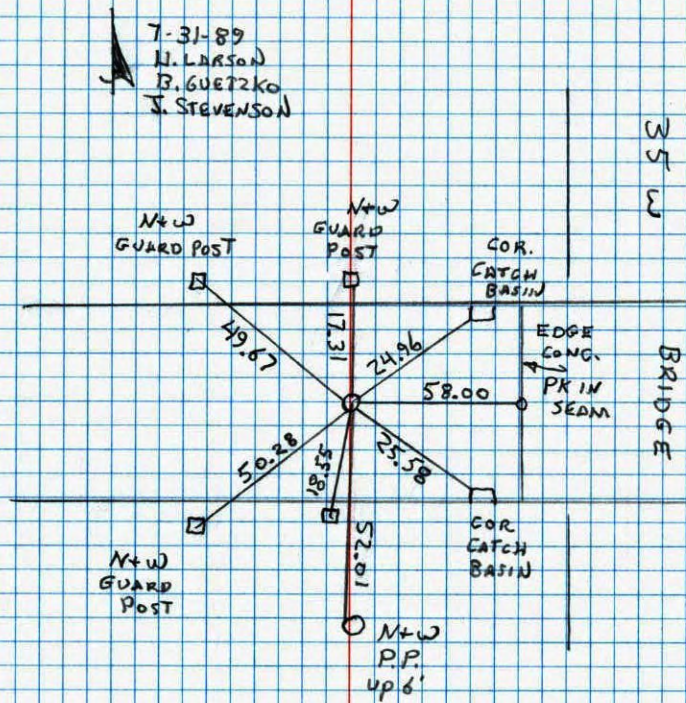
S¹/₄ CORNER SECTION 1 T31 R22RESET AND RETIED AFTER ROAD
CONSTRUCTION

NO. 448

NATIONAL PRIORITY

S 1/4 CORNER SEC 1 T33 R25

RETIED RED & WHITE IRON PIPE, UP 4'±

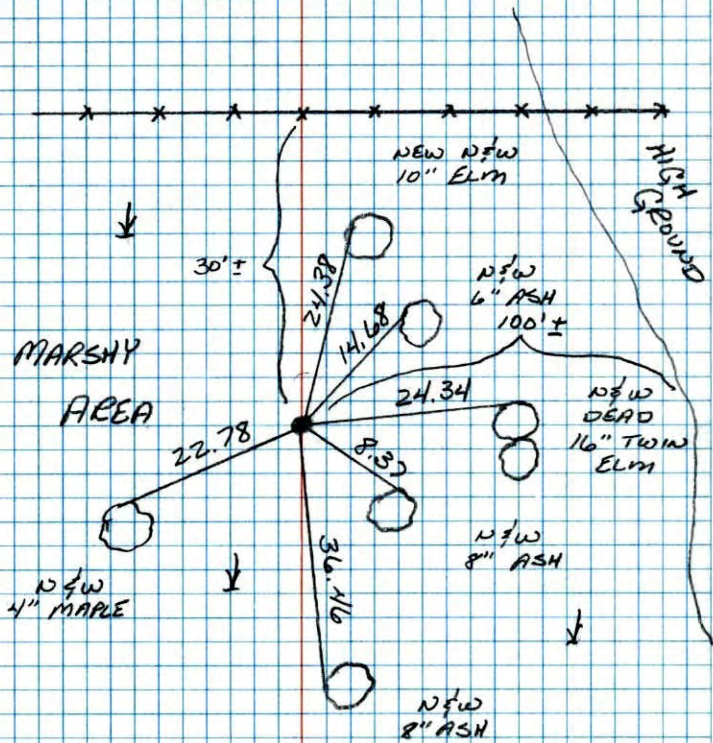

6-30-89
 GUETZKO
 STEVENSON
 ZIMMERMAN
 SHROVER

NO. 448
 TELETYPE

S 1/4 COR. SEC. 1 - T33 - R25

SET RED AND WHITE IRON PIPE FROM AREA

RESURVEY, DONE IN 1967. IRON PIPE UP 3'±.

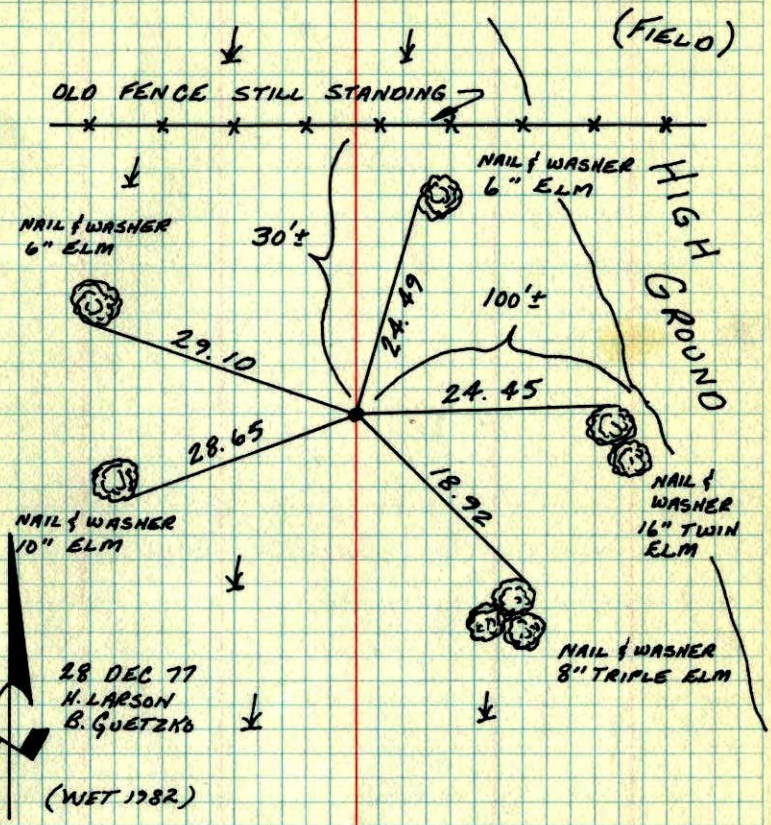

28 DEC 77
 H. LARSON
 B. GUETZKO
 (NET 1982)

TEMPERATURE CORRECTED
 AND HORIZONTALLY
 TAPED MEASUREMENTS

ROLAND W. ANDERSON
 COUNTY SURVEYOR
 ANOKA COUNTY, MINNESOTA

~~Survey design~~
S 1/4 Cor. Sec. 1 T33 R25

Set red and white iron pipe from
area resurveyed in 1967 1P up 3'±

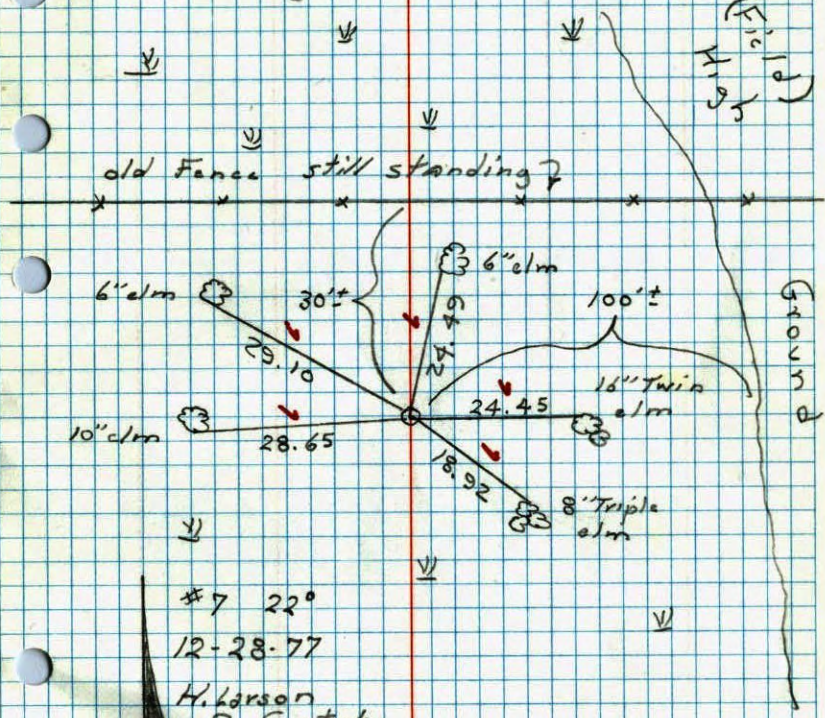

#7 22°
12-28-77
H. Larson
B. Grotzko