

# CERTIFICATE OF LOCATION OF GOVERNMENT CORNER

County of Anoka

State of Minnesota

## Southeast Corner of Sec. 2, Township 33, Range 25

I hereby certify that on the 19th day of July, 1963, I found the described corner which was evidenced by 1 inch iron pipe

and I further certify that to perpetuate the location of said corner, I did, at the exact location thereof, place a permanent marker consisting of a cast iron monument with a sign on the north side

which reference or witness monuments are located in the manner following:

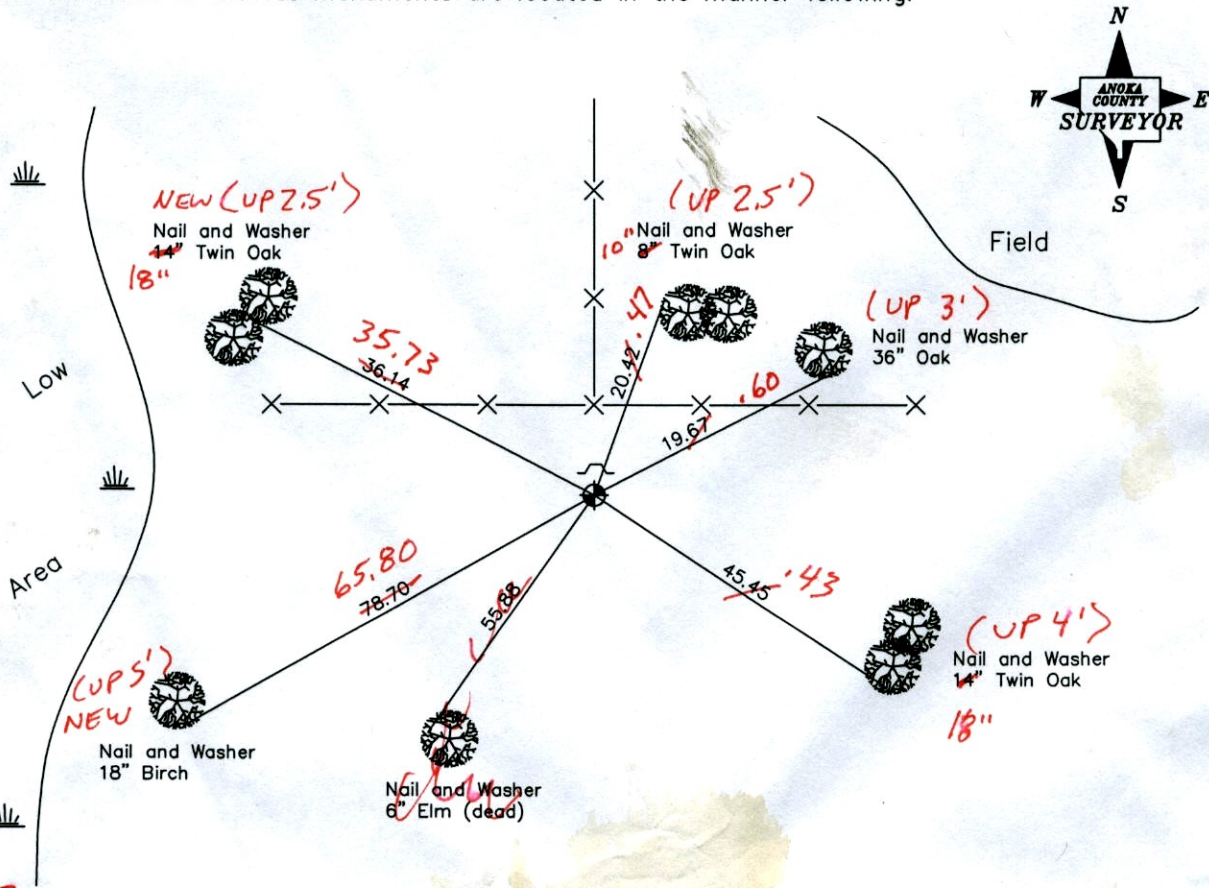

**4-18-13**  
**BK-SS**  
**TAPED**

Revised date

8-5-82
7-22-94
11-27-02

N.A.D. 1983 Coordinates  
(1996 Adjustment)

County Project Coordinates	State Plane Coordinates
Northing <u>222374.2264</u>	Y <u>                    </u>
Easting <u>463392.3075</u>	X <u>                    </u>

Date 11-27-02

# CERTIFICATE OF LOCATION OF GOVERNMENT CORNER

County of Anoka

State of Minnesota

## Southeast Corner of Sec. 2, Township 33, Range 25

I hereby certify that on the 19th day of July, 1963, I found the described corner which was

evidenced by 1 inch iron pipe

and I further certify that to perpetuate the location of said corner, I did, at the exact location

thereof, place a permanent marker consisting of a cast iron monument with a sign on the north side

which reference or witness monuments are located in the manner following:

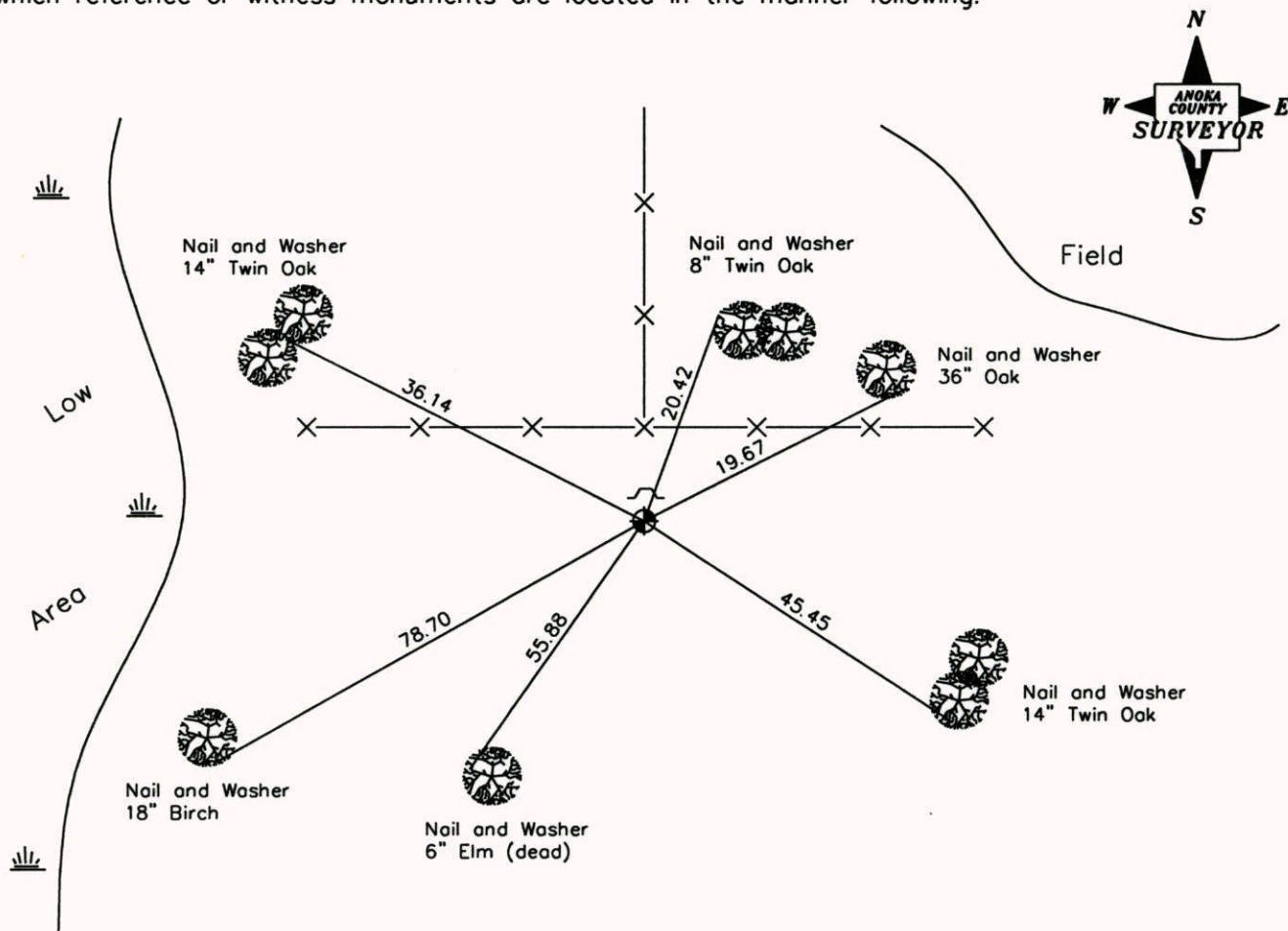

Revised date

8-5-82
7-22-94
11-27-02

N.A.D. 1983 Coordinates  
(1996 Adjustment)

County Project Coordinates	
Northing	222374.2264
Easting	463392.3075

State Plane Coordinates	
Y	_____
X	_____

Date 11-27-02

# CERTIFICATE OF LOCATION OF GOVERNMENT CORNER

County of Anoka State of Minnesota

SOUTHEAST Corner of Sec. 2 Township 33 Range 25

I hereby certify that on the 19 day of JULY, 1963, I found the described corner which was evidenced by 1" IRON PIPE

and I further certify that to perpetuate the location of said corner, I did, at the exact location thereof, place a permanent marker consisting of CAST IRON MONUMENT  
SIGN & POST NORTH SIDE

which reference or witness monuments are located in the manner following:

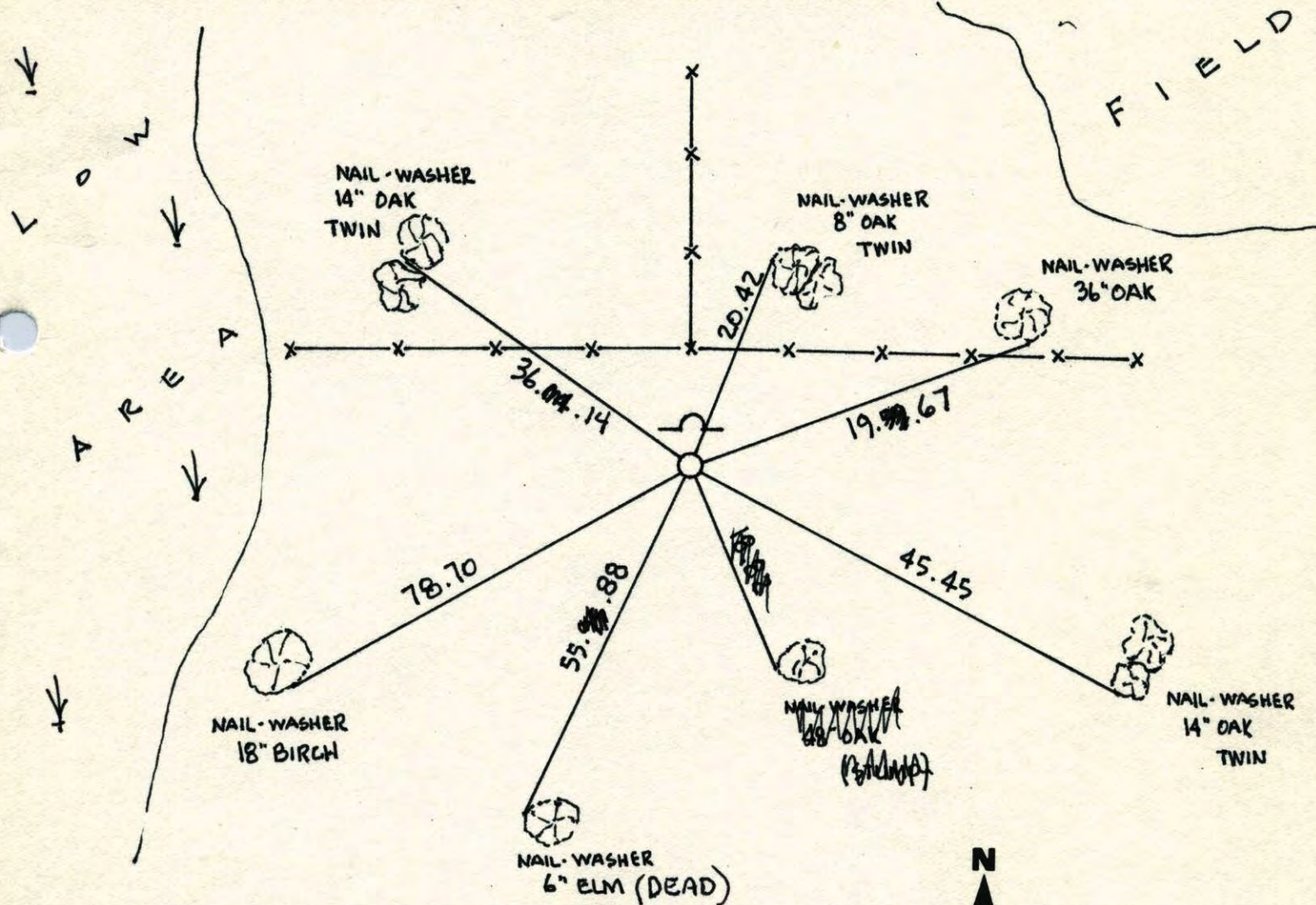

Revised date	Revised date	Revised date
8-5-82		
7-22-94		
11-27-02		

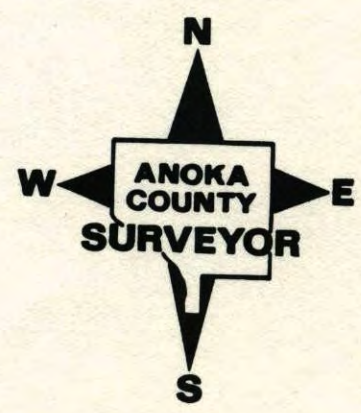

SE. of Sec. 2 Tw. 33 R. 25

RETIE CAST IRON MONUMENT

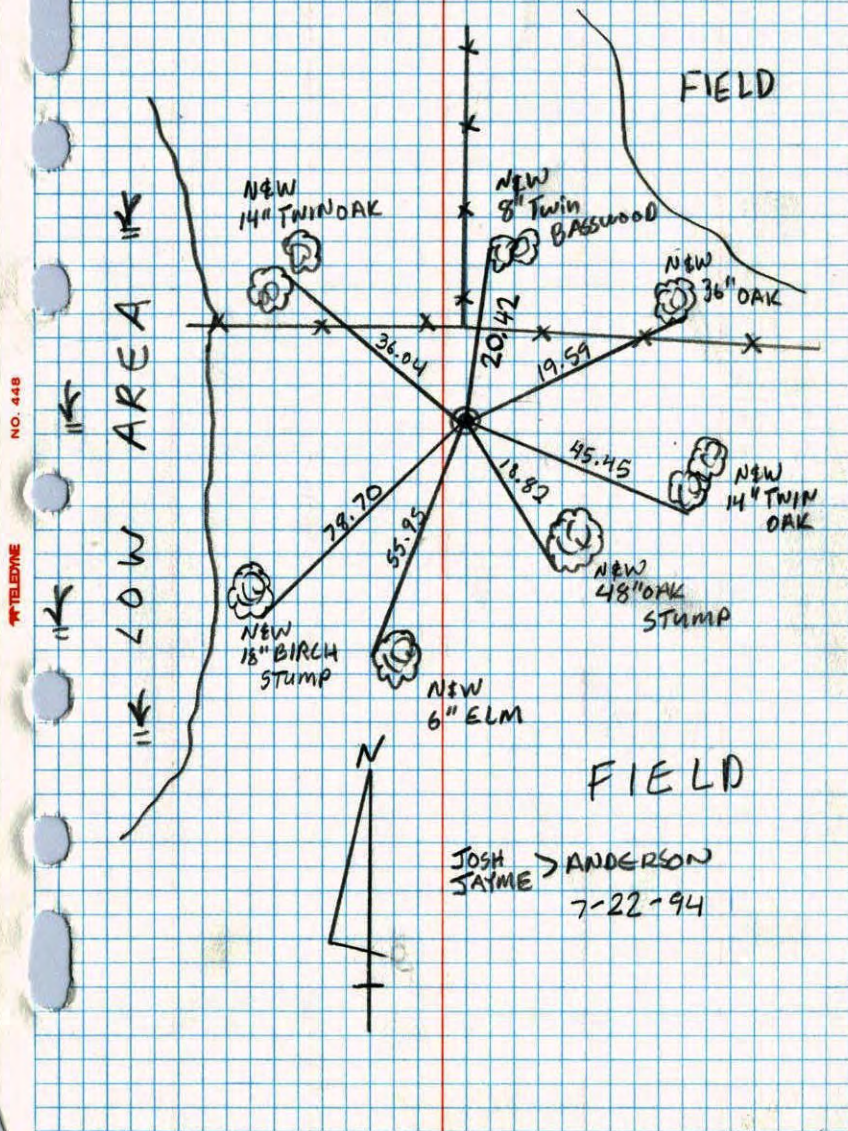

SOUTHEAST CORNER SEC 2 T33 R25

RETIED CAST IRON MONUMENT

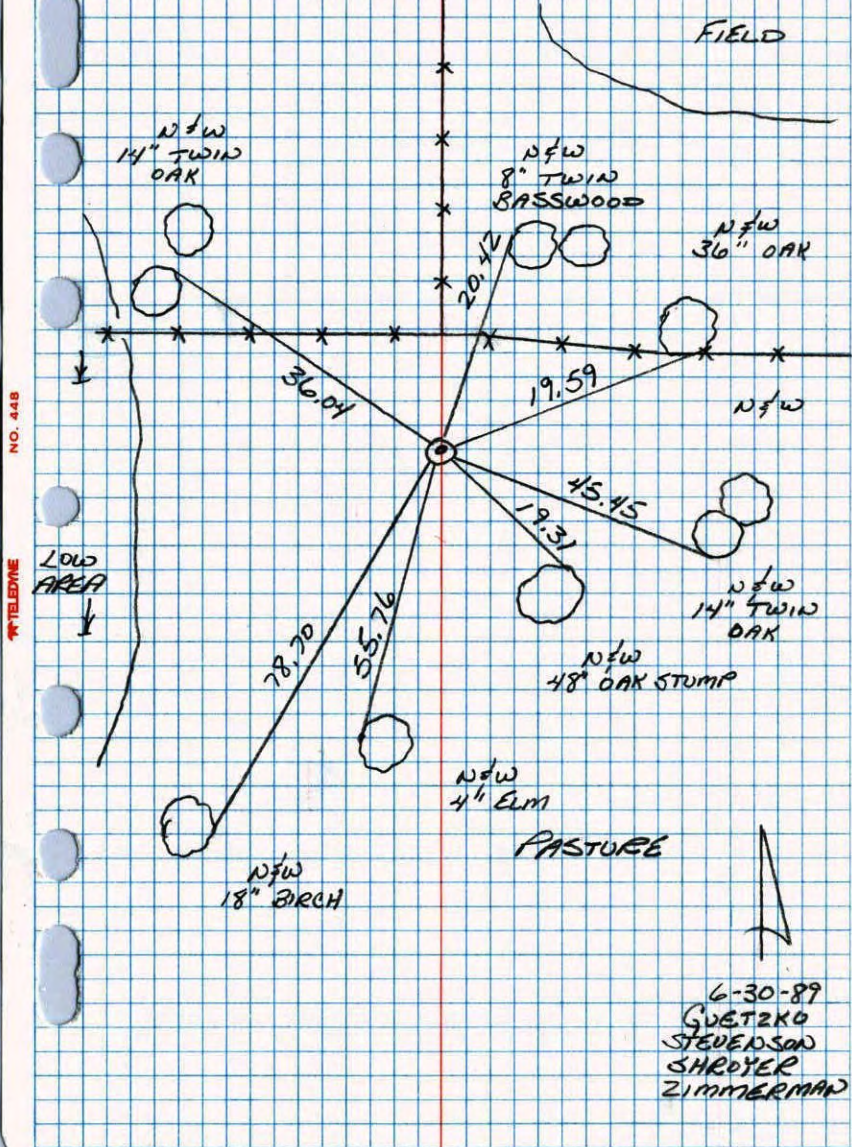

Probable  
S.E. Cor. Sec. 2 T.33, R.25  
Found 1" I.P. sticking up 0.5'

Iron pipe gone  
Placed Cast Iron  
Monument flush  
from ties

tie check  
Aug. 26, 1965  
M.D. Anderson  
J. Dunlop  
Field

All ties in place

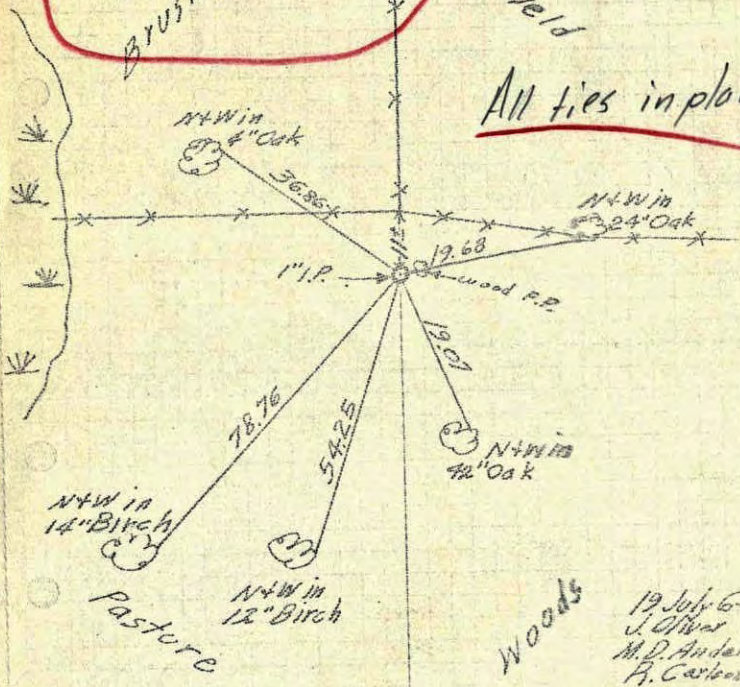

TEMPERATURE CORRECTED  
AND HORIZONTALLY  
TAPED MEASUREMENTS

Entered  
HL

ROLAND W. ANDERSON  
COUNTY SURVEYOR  
ANOKA COUNTY, MINNESOTA

19 July 63  
J. Oliver  
M.D. Anderson  
R. Carlson

SE Cor. Sec. 2, T33, R25  
Found 1" I.P. Sticking up 0.5'.

19 July 63  
80° #2  
J. Oliver  
M.D. Anderson  
R. Carlson

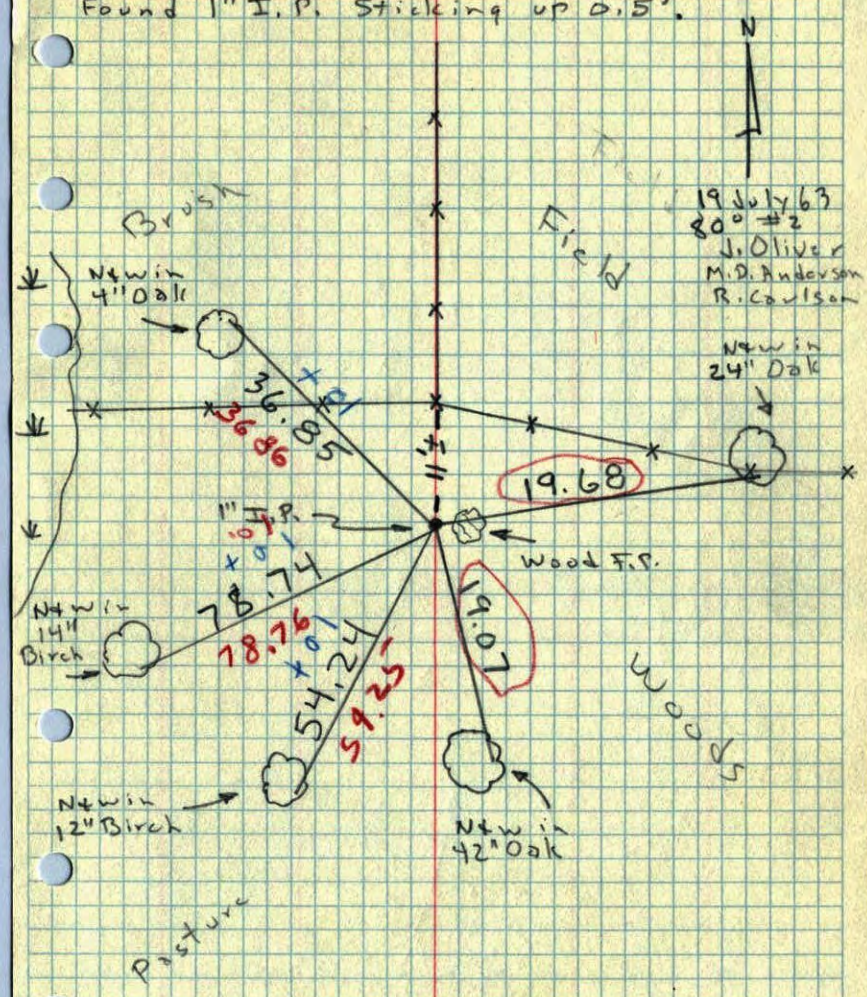

Pasture

Woods

Field



19 July 63  
J. Oliver  
M.D. Anderson  
R. Carlson

S.E. CORNER SECTION 2-T33-R25

SET CAST IRON MONUMENT FLUSH AT LOCATION  
1" IRON PIPE WAS FOUND.

19 JUL 63  
J. OLIVER  
M.D. ANDERSON  
R. CARLSON

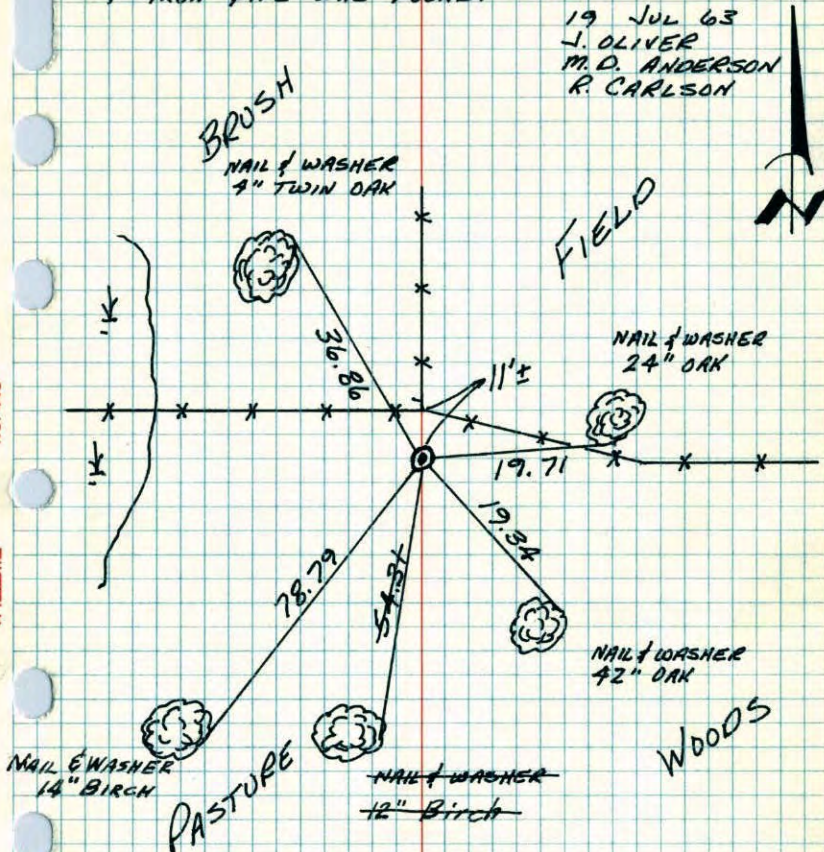

NO. 448 TELETYPE

TIE CHECK  
16 JUL 76  
G. ADAMS  
D. DAHL  
S. BRIEN

TIE CHECK  
7-12-79  
B. STEPHENS  
D. STEPHENS  
P. ROSS

TIE CHECK  
8-5-82  
R. ROSS  
P. HORNBY

TAPE # 4 87°F

TEMPERATURE CORRECTED  
AND HORIZONTALLY  
TAPED MEASUREMENTS

ROLAND W. ANDERSON  
COUNTY SURVEYOR  
ANOKA COUNTY, MINNESOTA

S.E. Cor. Sec. 2, T.33, R.25

Found 1" I.P. sticking up 0.5'

Replaced with cast iron mon. flush.

TIE CHECK  
7-16-76  
G. ADAMS  
D. DAHL  
S. BRIEN

Tie check  
Aug. 26 1965  
M.D. Anderson  
J. Dunlop

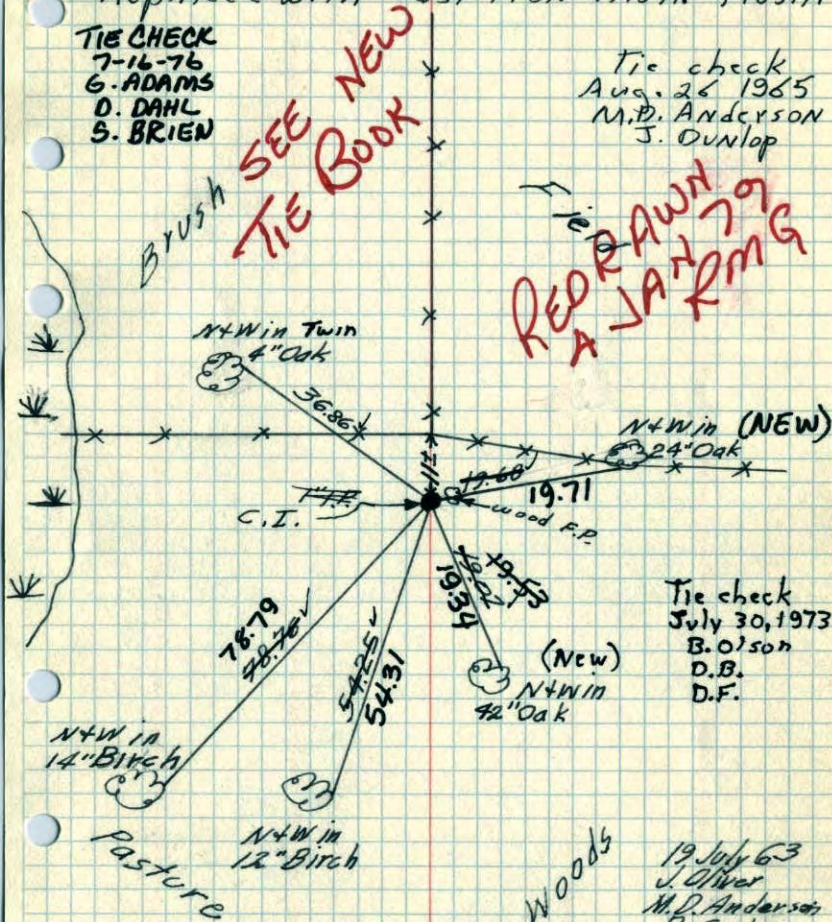

SEE NEW  
TIE BOOK

REDRAWN  
A JAKING

Tie check  
July 30, 1973  
B. Olson  
D.B.  
D.F.

19 July 63  
J. Oliver  
M.D. Anderson  
R. Carlson

TEMPERATURE CORRECTED  
AND HORIZONTALLY  
TAPED MEASUREMENTS

ROLAND W. ANDERSON  
COUNTY SURVEYOR  
ANOKA COUNTY, MINNESOTA

Tie Check  
July 11 1969  
R. A. Olson  
B. N. Olson