

CERTIFICATE OF LOCATION OF GOVERNMENT CORNER

County of Anoka

State of Minnesota

South 1/4 Corner of Sec. 2 Township 33 Range 25

On the 26th day of April, 1974, the described corner was evidenced by area resurvey

and to perpetuate the location of said corner, at the exact location thereof, a permanent marker was placed consisting of a cast iron monument

AND on the 8th day of December, 2010, said permanent marker was found down 0.05' and the ties were updated

Updated reference ties are as shown below.

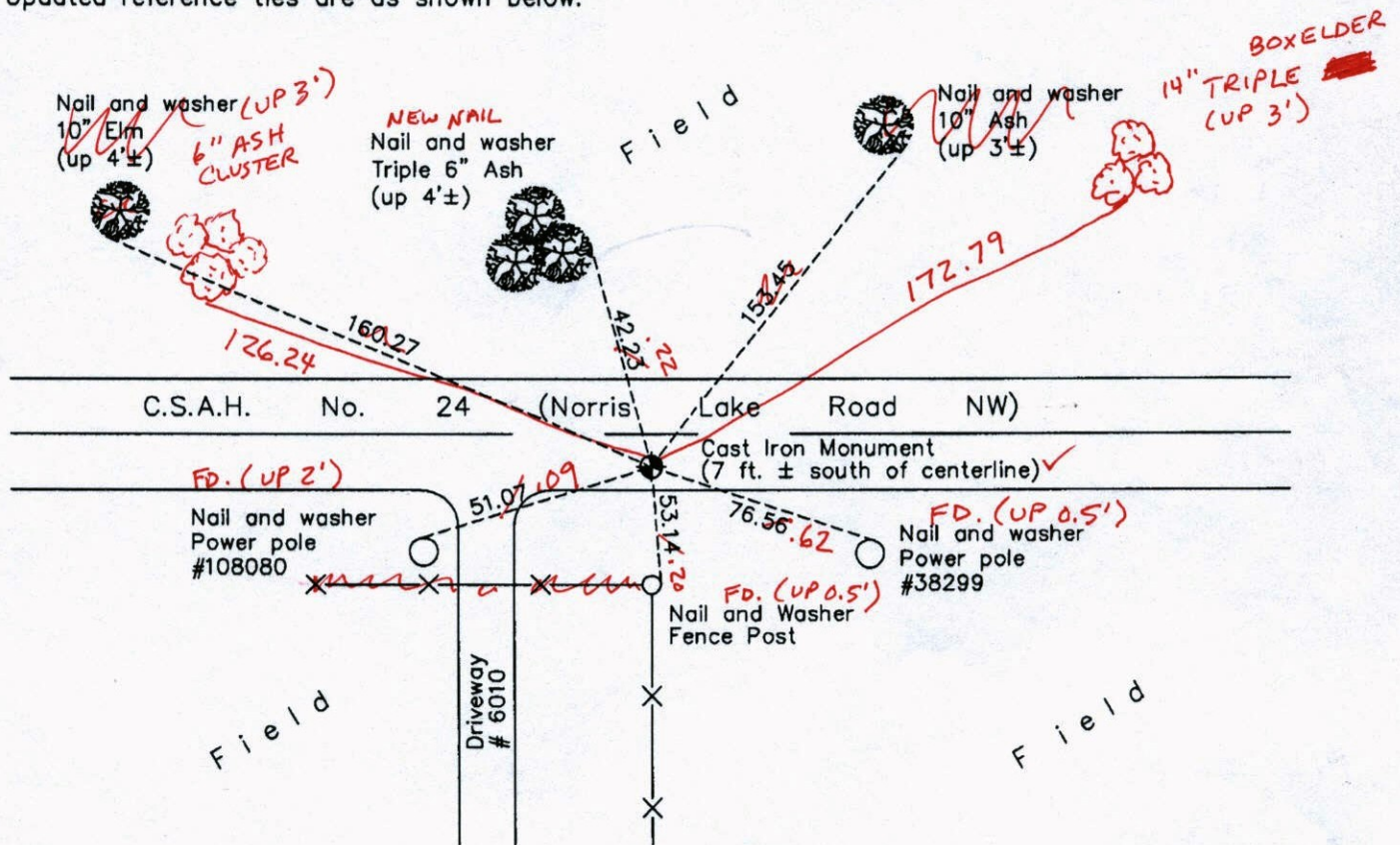

N
W ANOKA COUNTY SURVEYOR E
S

Revision Date
12/09/10

N.A.D. 1983 Coordinates
(1996 Adjustment)

County Project Coordinates	
Northing	222436.6519
Easting	460769.5052
Date	9/19/02

I hereby certify that this United States public land survey monument record is correct and complete to the best of my knowledge and belief.

Larry D. Hoium Date 12/09/10

Larry D. Hoium, Anoka County Surveyor
Minnesota License Number 18165

VRS 3DQ = 0.06 N = 222436.6662 E = 460769.4526

CERTIFICATE OF LOCATION OF GOVERNMENT CORNER

County of Anoka

State of Minnesota

South $\frac{1}{4}$ Corner of Sec. 2 Township 33 Range 25

On the 26th day of April, 1974, the described corner was evidenced by area resurvey

and to perpetuate the location of said corner, at the exact location thereof, a permanent marker was placed consisting of a cast iron monument

AND on the 8th day of December, 2010, said permanent marker was found down 0.05' and the ties were updated

Updated reference ties are as shown below.

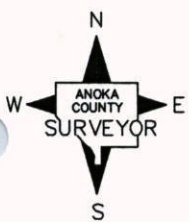
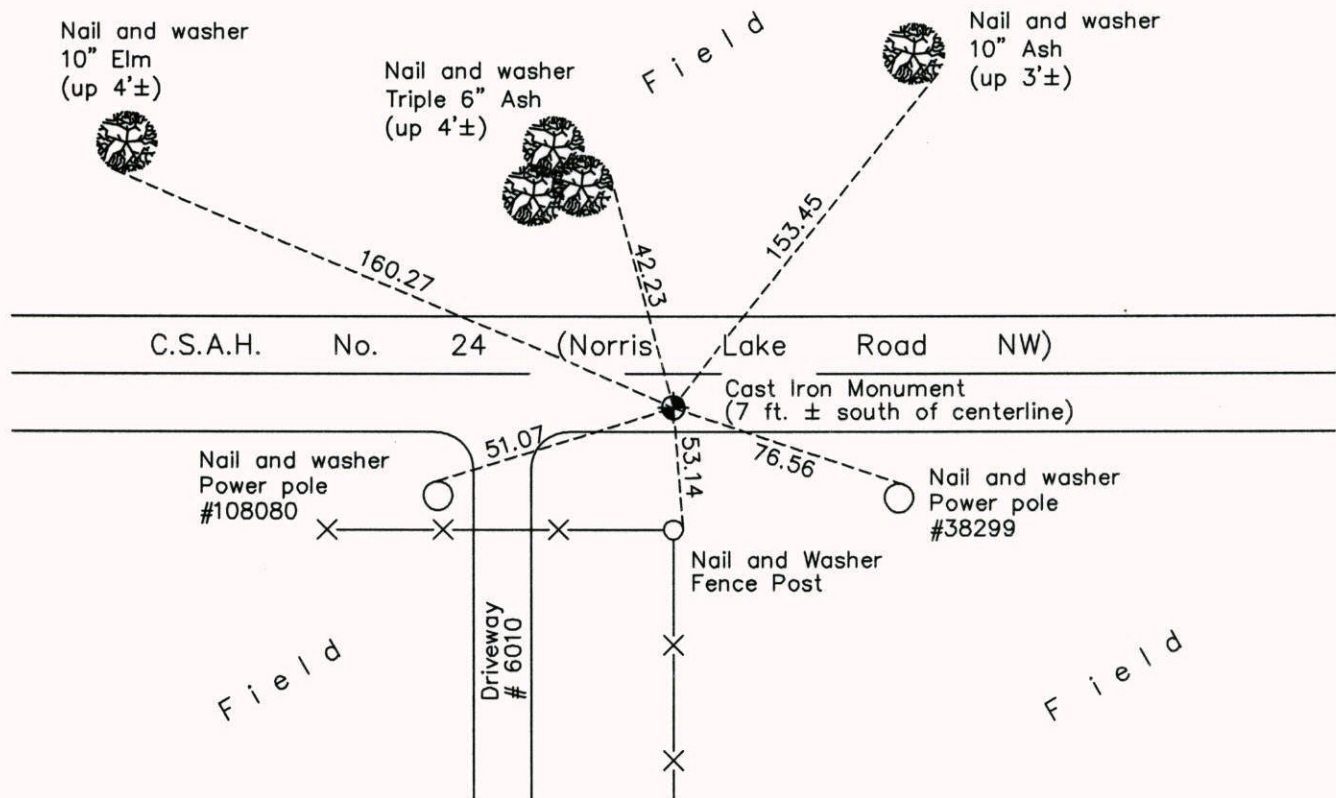

Revision Date
12/09/10

N.A.D. 1983 Coordinates
(1996 Adjustment)

County Project Coordinates	
Northing	<u>222436.6519</u>
Easting	<u>460769.5052</u>
Date	<u>9/19/02</u>

I hereby certify that this United States public land survey monument record is correct and complete to the best of my knowledge and belief.

Larry D. Hoium Date 12/09/10

Larry D. Hoium, Anoka County Surveyor

Minnesota License Number 18165

CERTIFICATE OF LOCATION OF GOVERNMENT CORNER

County of Anoka

State of Minnesota

SOUTH $\frac{1}{4}$ Corner of Sec. 2 Township 33 Range 25

I hereby certify that on the 26 day of APRIL, 1974, I found the described corner which was evidenced by AREA RESURVEY

and I further certify that to perpetuate the location of said corner, I did, at the exact location thereof, place a permanent marker consisting of CAST IRON MONUMENT

which reference or witness monuments are located in the manner following:

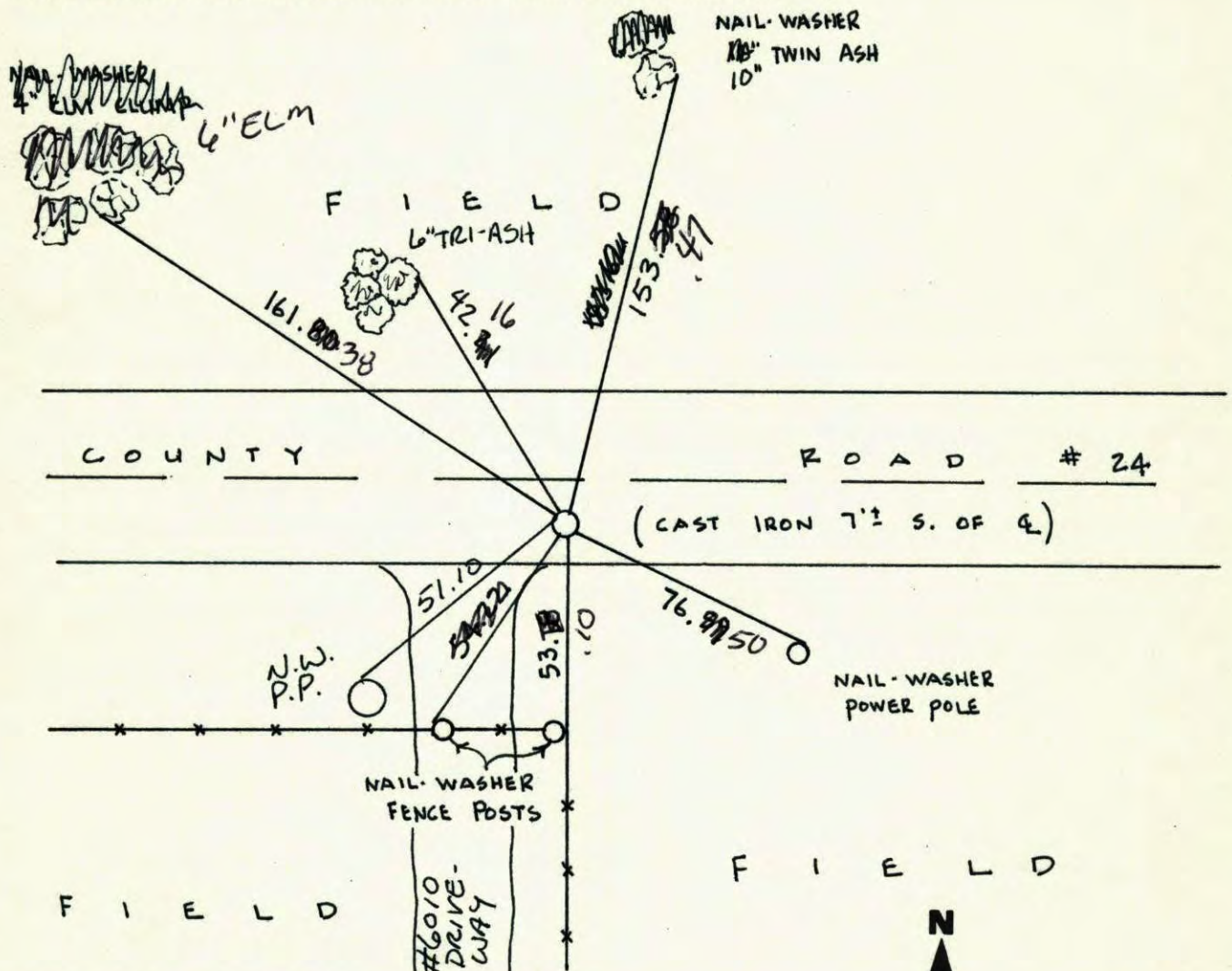

Revised date	Revised date	Revised date
7-16-76		
6-28-85		
8-31-88		
6-30-94		
9-19-02		
5-27-03		

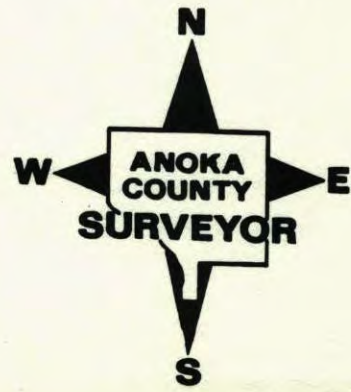

REMOVE

CERTIFICATE OF LOCATION OF GOVERNMENT CORNER

County of Anoka

State of Minnesota

SOUTH 1/4 Corner of Sec. 2 Township 33 Range 25

I hereby certify that on the 26 day of APRIL, 1974, I found the described corner which was evidenced by AREA RESURVEY

and I further certify that to perpetuate the location of said corner, I did, at the exact location thereof, place a permanent marker consisting of CAST IRON MONUMENT

(DOWN 05)

which reference or witness monuments are located in the manner following:

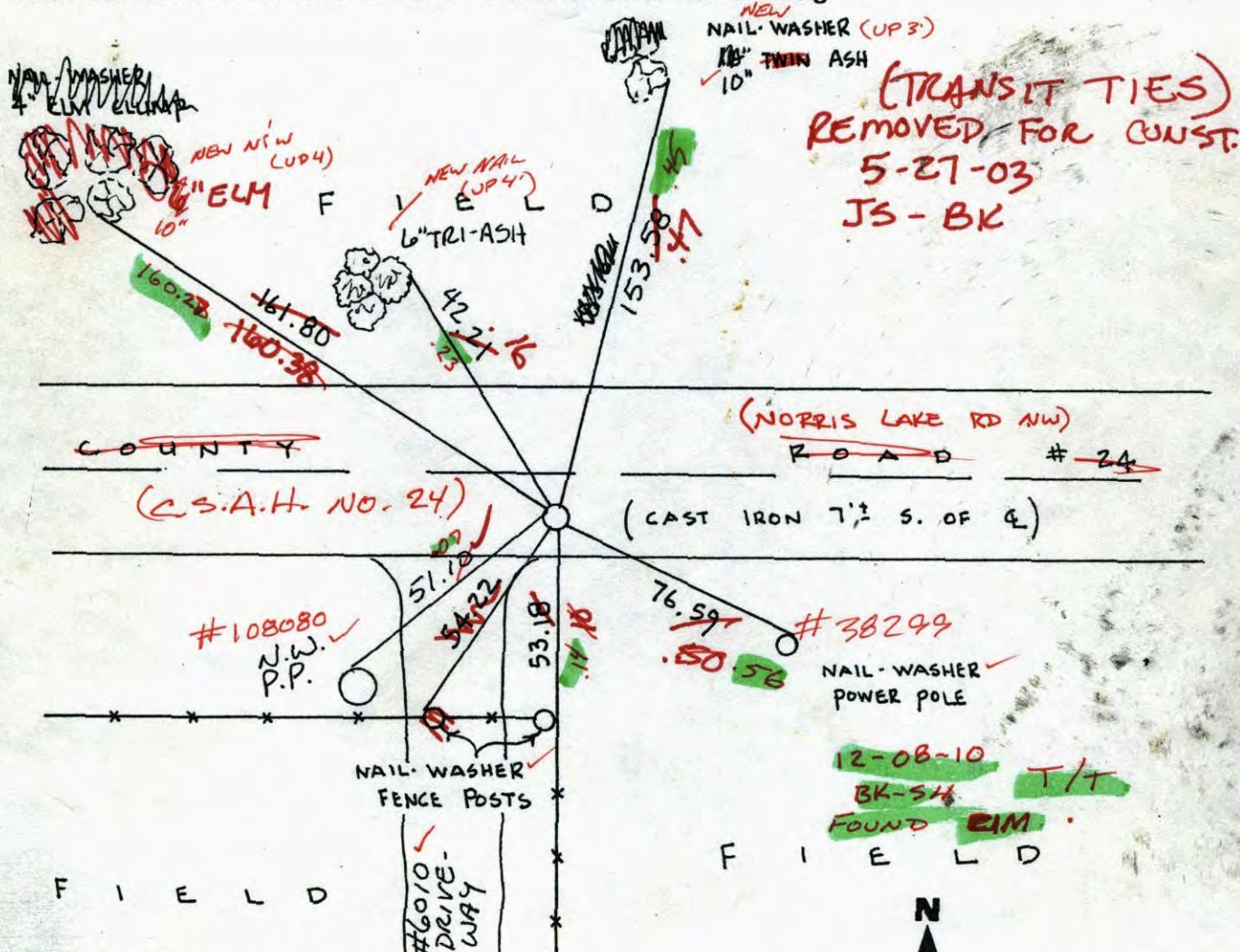

Revised date	Revised date	Revised date
7-16-76		
6-28-85		
8-31-88		
6-30-94		
9-19-02		

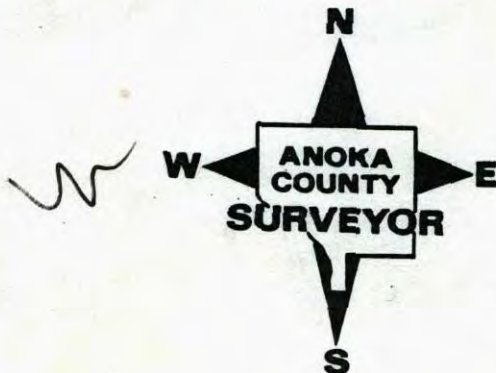

S¹/₄ COR. SEC 2 T 33 R 25

RETIED + PULLED CAST IRON MON.
FOR CONSTRUCTION

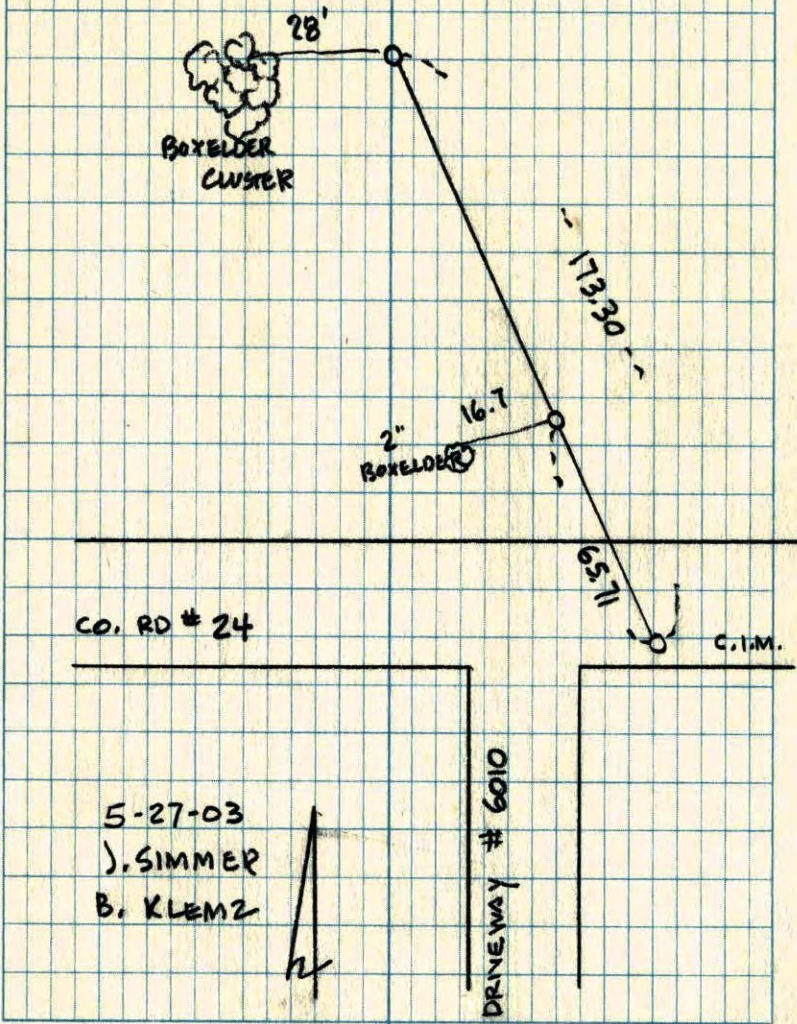

S¹/₄ CORNER SEC. 2 T33 R25

RETIED CAST IRON MONUMENT

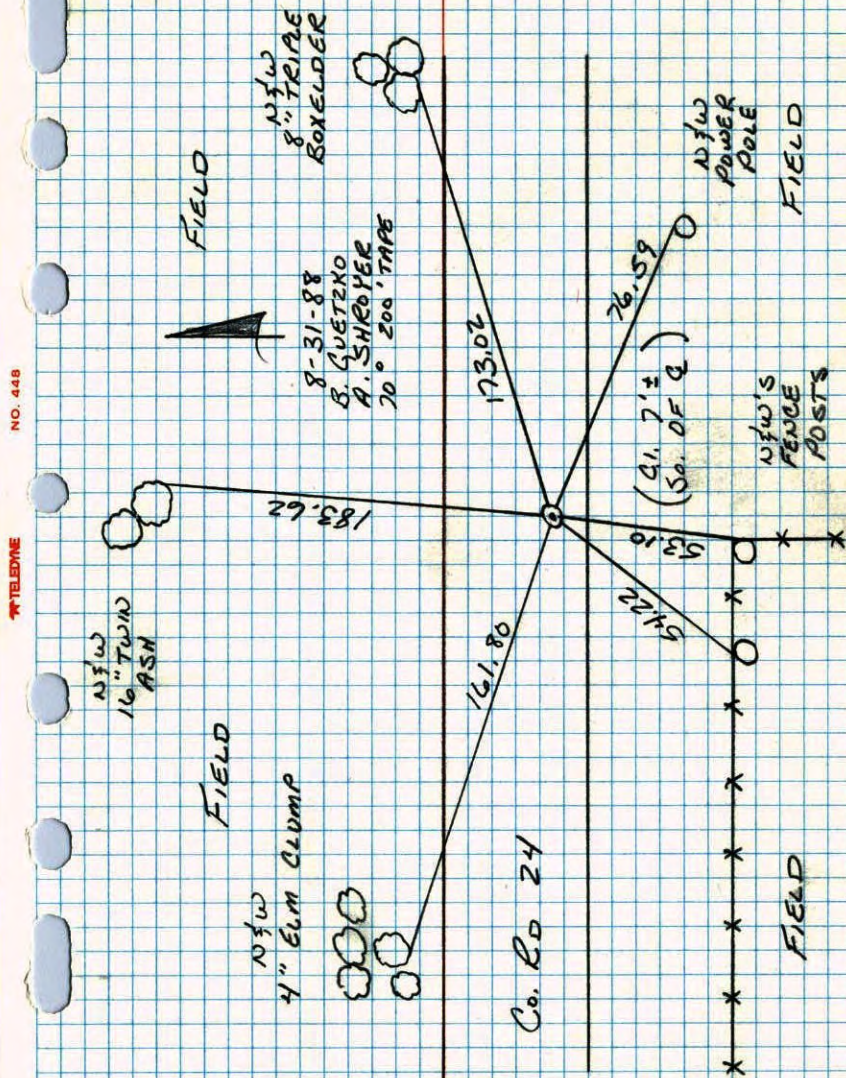

5/4 Sec. 2 T33 R25

Set cast iron monument from area
resurvey. P.K.'s 200' North + East.

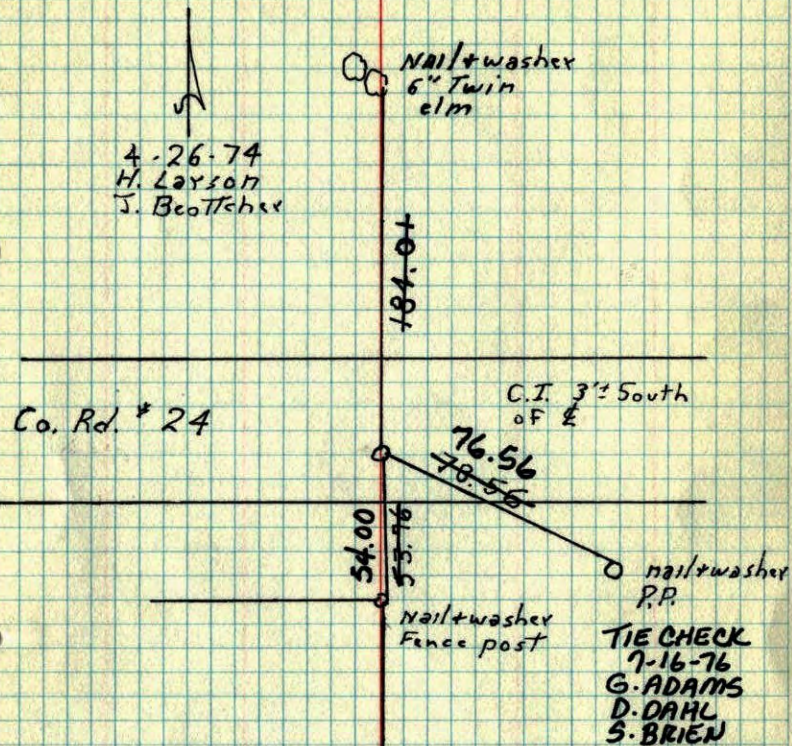

ROLAND W. ANDERSON
COUNTY SURVEYOR
ANOKA COUNTY, MINNESOTA

TEMPERATURE CORRECTED
AND HORIZONTALLY
TAPED MEASUREMENTS

TIE CHECK
7-9-79
B. STEPHENS
D. STEPHENS
P. ROSS
TAPE # 2
98° F

5/4 Cor. Sec. 2 T33 R25

Set cast iron monument from
area survey. C.I. flush and 'South
of E. P.K.'s 2.00 N + E.

