

CERTIFICATE OF LOCATION OF GOVERNMENT CORNER

County of Anoka

State of Minnesota

Southwest Corner of Sec. 2 Township 33 Range 25

On the 17th day of July, 1963, the described corner was evidenced by a 1" iron pipe from Highway Department ties

and to perpetuate the location of said corner, at the exact location thereof, a permanent marker was placed consisting of a cast iron monument

AND on the 8th day of December, 2010, said permanent marker was found and the ties were updated

Updated reference ties are as shown below.

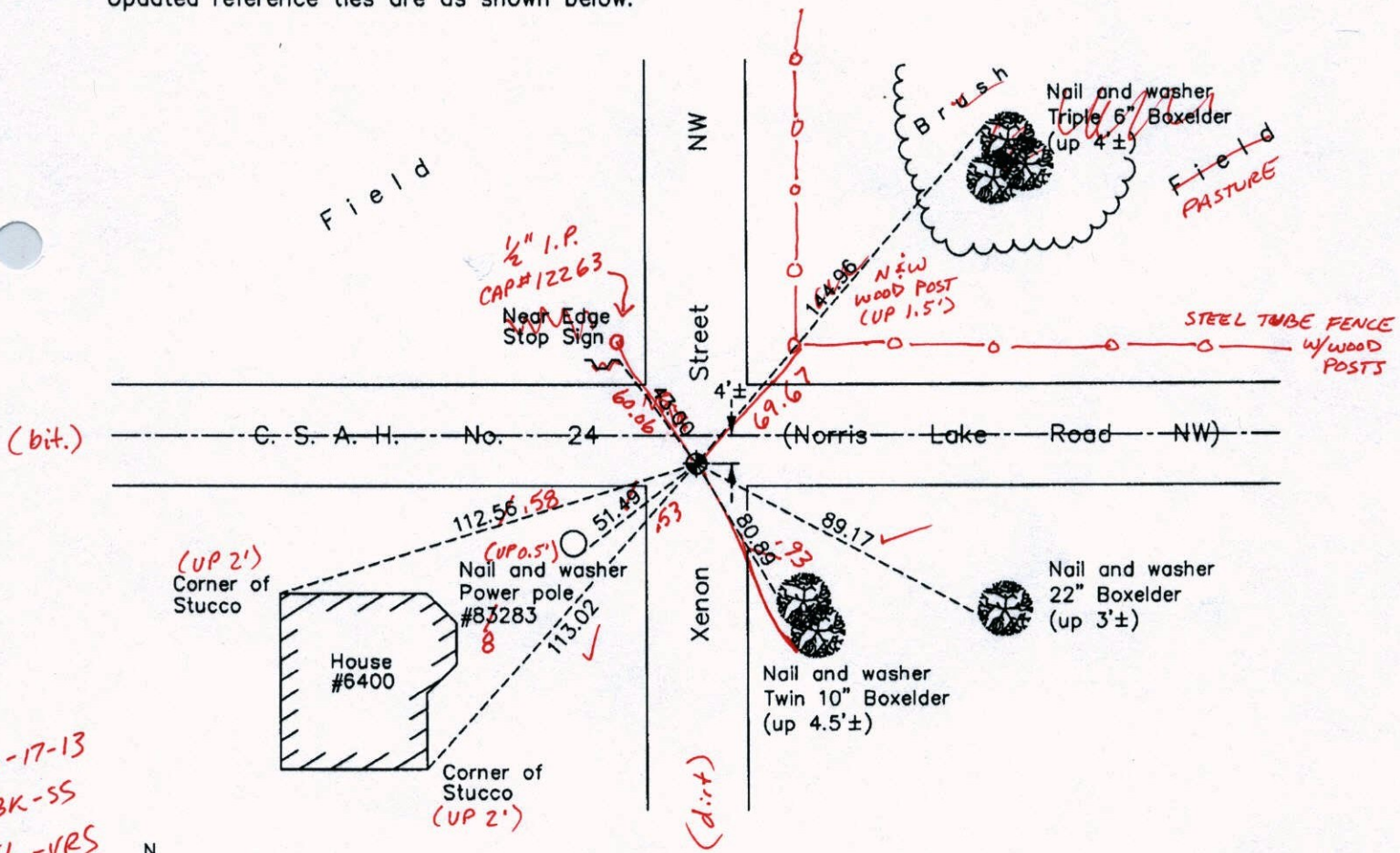

10-17-13
BK-SS
T/T-VRS

N
ANOKA COUNTY SURVEYOR
S

Revision Date
12/09/10

N.A.D. 1983 Coordinates
(1996 Adjustment)

County Project Coordinates	
Northing	222499.2763
Easting	458145.4784
Date	9/19/02

I hereby certify that this United States public land survey monument record is correct and complete to the best of my knowledge and belief.

Larry D. Hoium Date 12/09/10

Larry D. Hoium, Anoka County Surveyor
Minnesota License Number 18165

VRS 3DQ = 0.05 N = 222499.2591 E = 458145.5071

CERTIFICATE OF LOCATION OF GOVERNMENT CORNER

County of Anoka

State of Minnesota

Southwest Corner of Sec. 2 Township 33 Range 25

On the 17th day of July, 1963, the described corner was evidenced by a 1" iron pipe from Highway Department ties

and to perpetuate the location of said corner, at the exact location thereof, a permanent marker was placed consisting of a cast iron monument

AND on the 8th day of December, 2010, said permanent marker was found and the ties were updated

Updated reference ties are as shown below.

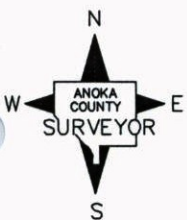
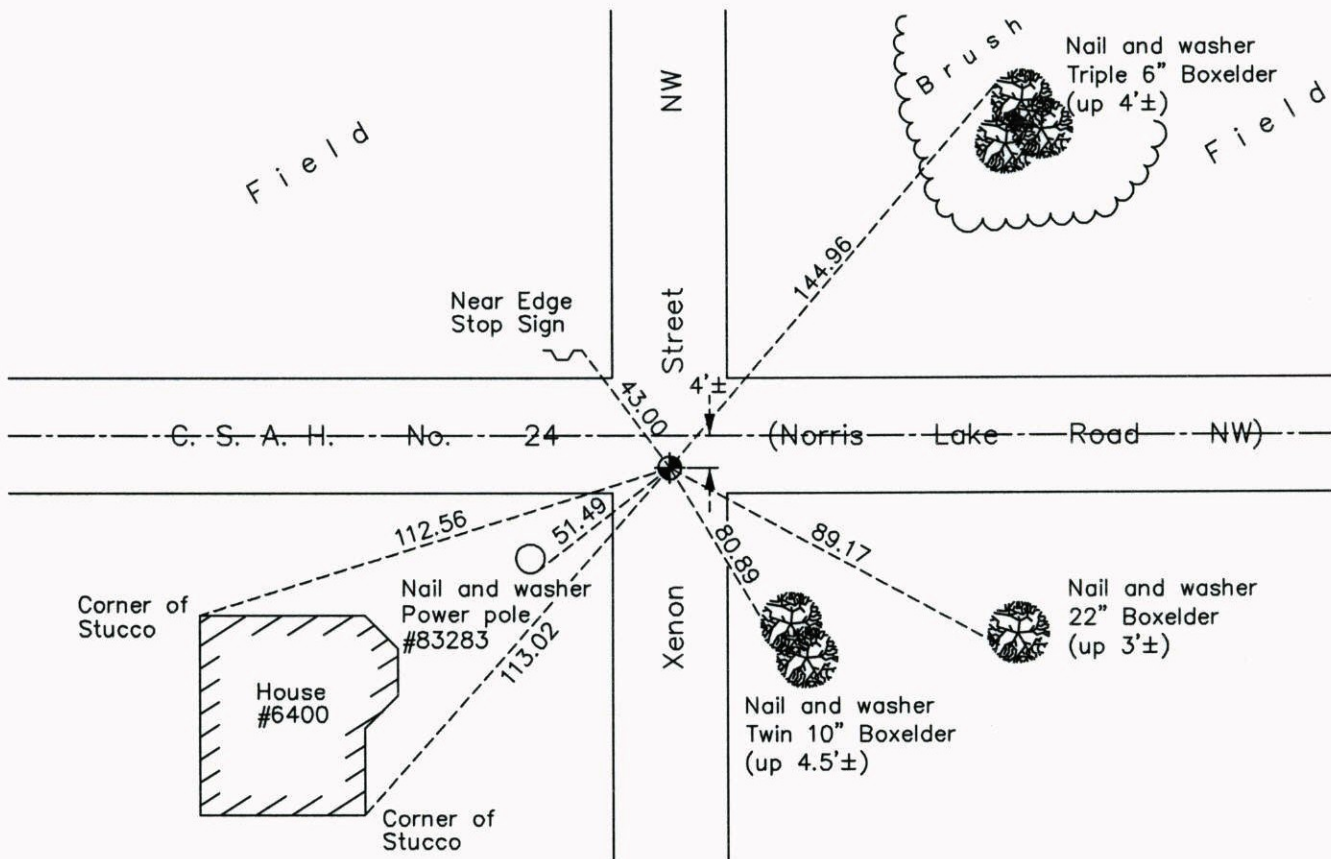

Revision Date

12/09/10

N.A.D. 1983 Coordinates
(1996 Adjustment)

County Project Coordinates	
Northing	222499.2763
Easting	458145.4784
Date	9/19/02

I hereby certify that this United States public land survey monument record is correct and complete to the best of my knowledge and belief.

Larry D. Hoium Date 12/09/10

Larry D. Hoium, Anoka County Surveyor

Minnesota License Number 18165

CERTIFICATE OF LOCATION OF GOVERNMENT CORNER

County of Anoka

State of Minnesota

SOUTHWEST Corner of Sec. 2 Township 33 Range 25

I hereby certify that on the 17TH day of JULY, 19 63, I found the described corner which was evidenced by 1" IRON PIPE FROM HWY. DEPT. TIES

and I further certify that to perpetuate the location of said corner, I did, at the exact location thereof, place a permanent marker consisting of CAST IRON MONUMENT

which reference or witness monuments are located in the manner following:

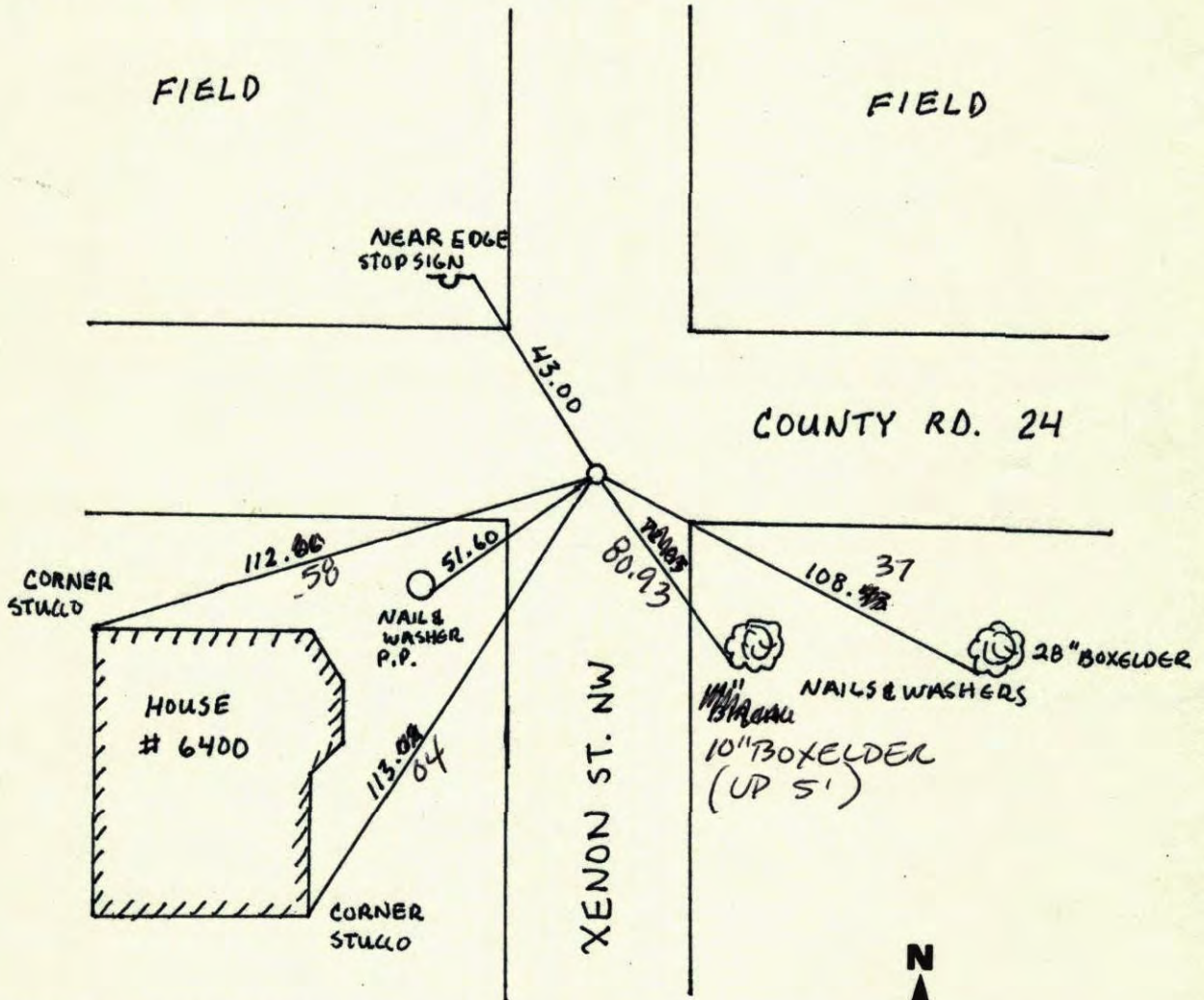

Revised date	Revised date	Revised date
7-16-76		
7-19-79		
7-29-82		
6-28-85		
8-31-88		
6-30-94		
5-27-03		

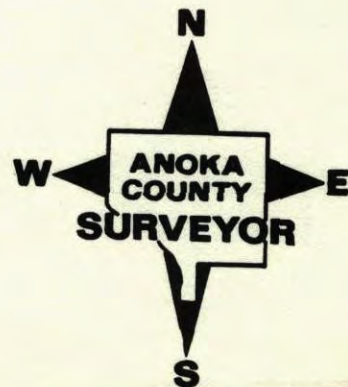

CERTIFICATE OF LOCATION OF GOVERNMENT CORNER

County of Anoka

State of Minnesota

SOUTHWEST Corner of Sec. 2 Township 33 Range 25

I hereby certify that on the 17th day of JULY, 19 63, I found the described corner which was evidenced by 1" IRON PIPE FROM HWY. DEPT. TIES

and I further certify that to perpetuate the location of said corner, I did, at the exact location thereof, place a permanent marker consisting of CAST IRON MONUMENT

(4" ± SOUTH OF Q)

which reference or witness monuments are located in the manner following:

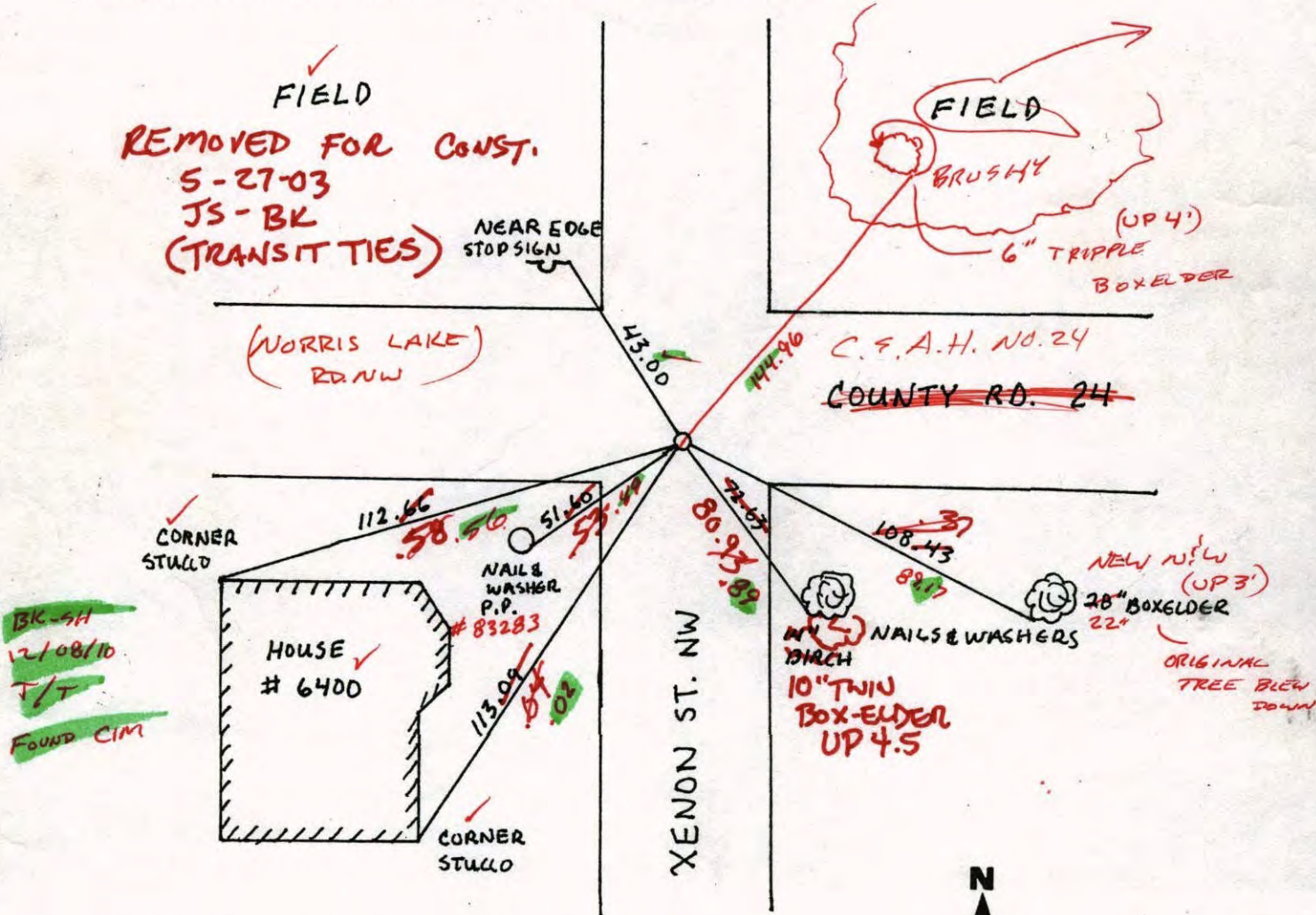

BK-SH
12/08/10
T/T
FOUND CIM

Revised date	Revised date	Revised date
7-16-76		
7-19-79		
7-29-82		
6-28-85		
8-31-88		
6-30-94		

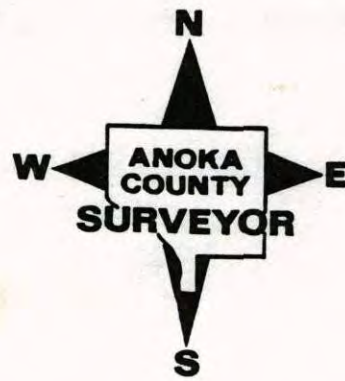

Done
12/09/10
LH

SW COR. SEC. 2 T 33 R 25

RETIED + PULLED CAST IRON MON.
FOR CONSTRUCTION

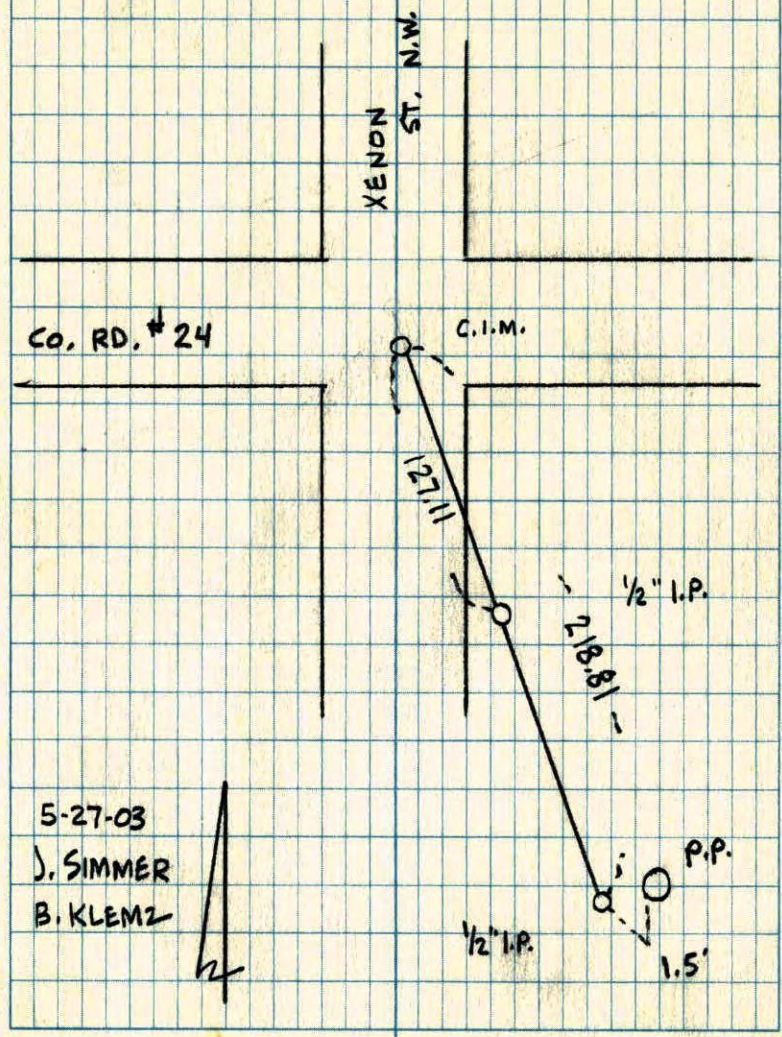

5-27-03
J. SIMMER
B. KLEMZ



SW S. 2 T. 33 R. 25

RETIE CAST IRON MONUMENT

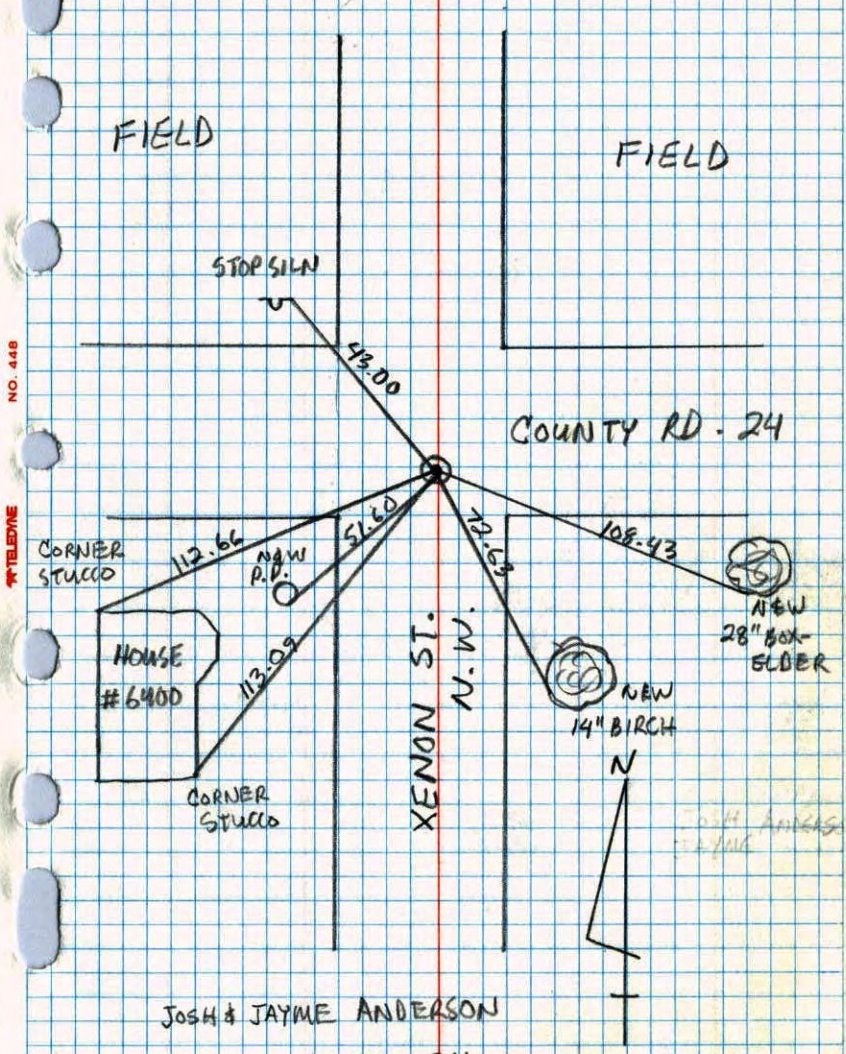

NO. 448 TELEPHONE

JOSH & JAYME ANDERSON
6-30-94

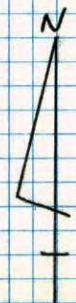

S.W. CORNER SEC 2 T33 R25

RETIED CAST IRON MONUMENT.

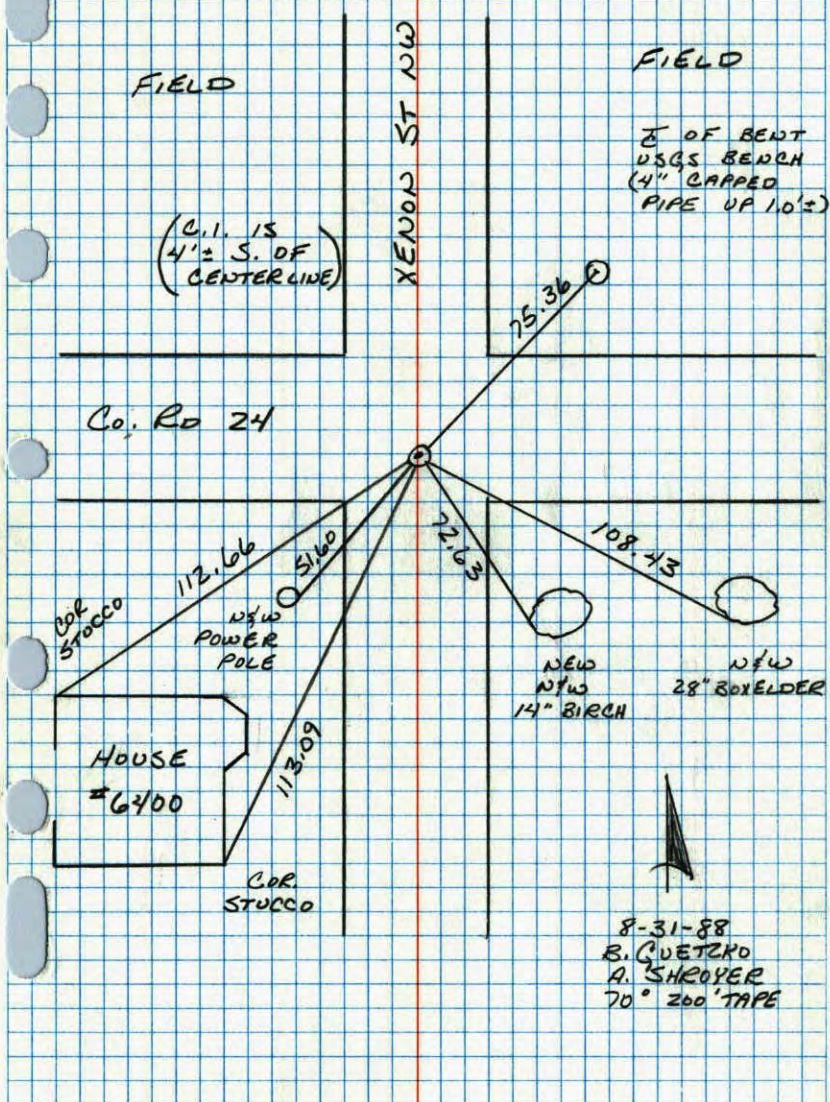

S.W. CORNER SECTION 2-T33-R25

SET CAST IRON MONUMENT FLUSH AT LOCATION OF
1" IRON PIPE, FOUND FROM ANOKA COUNTY HIGHWAY
DEPARTMENT TIES.

17 JUL 65

J. OLIVER

M.D. ANDERSON

R. CARLSON

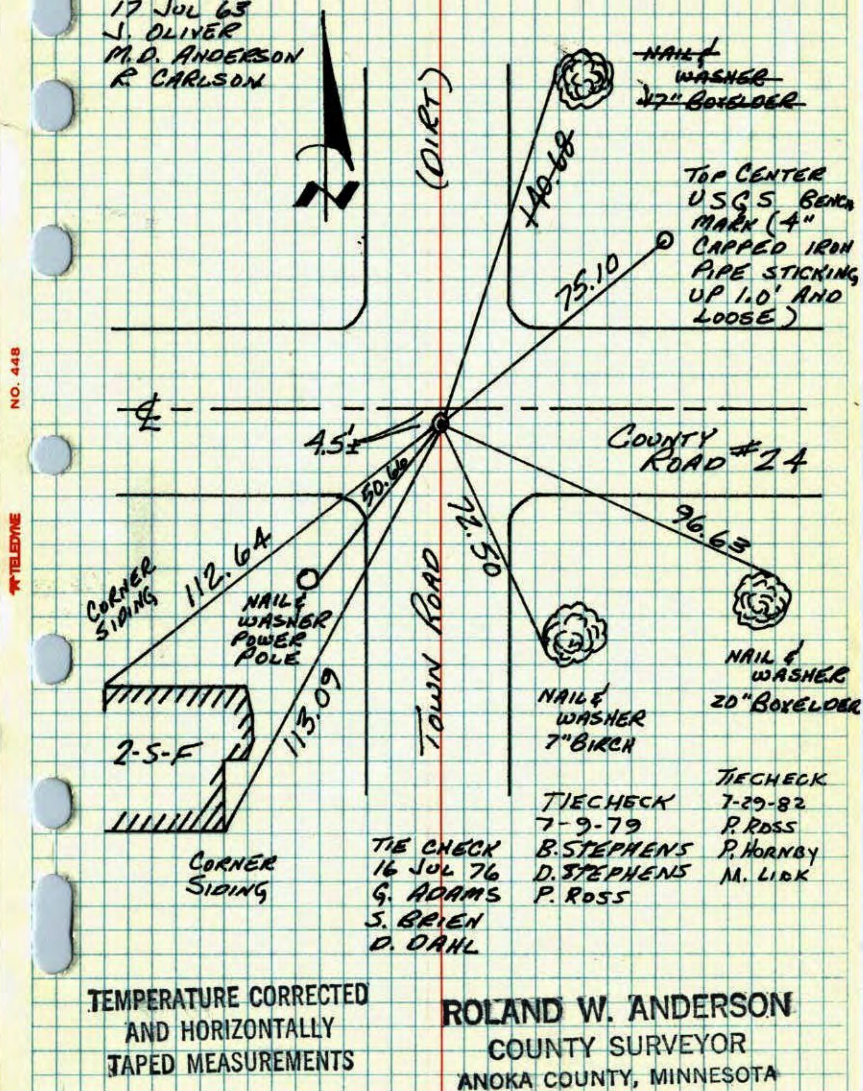

SW Cor Sec. 2, T. 33, R. 25

found 1" I.P. down 0.2' from Co. Highway Dept.
Ties, dug down, found nothing. Set East
Iron Nail. Flush. Set P.K. 5x5 2' N+ E.

Tie check
Aug. 12 1965
M.D. ANDERSON
J. DUNLOP

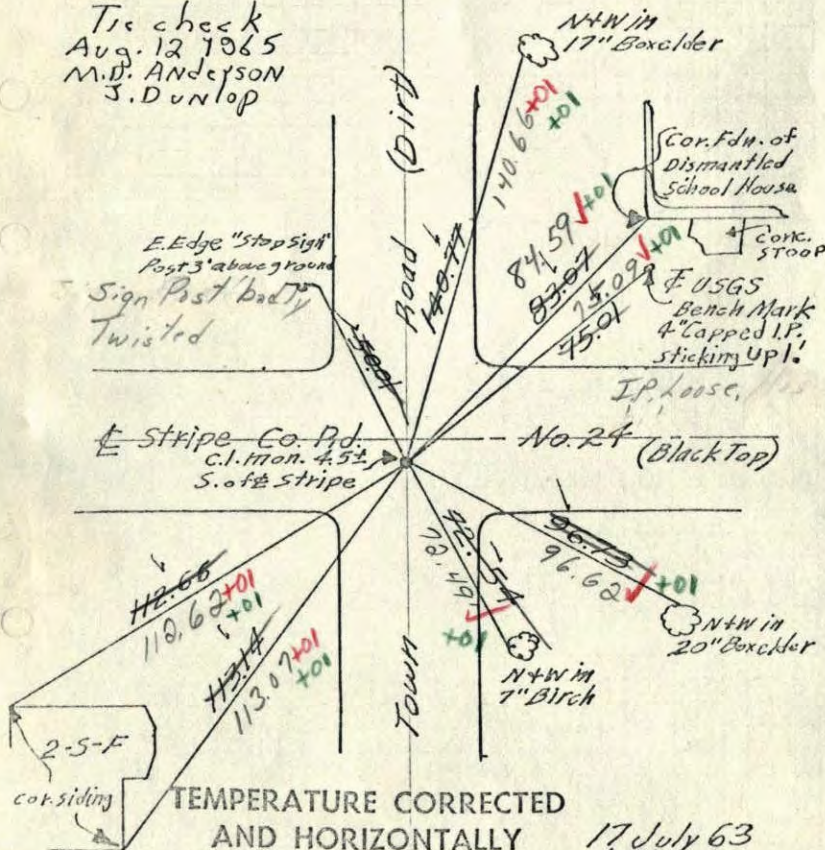

TEMPERATURE CORRECTED
AND HORIZONTALLY
TAPED MEASUREMENTS

17 July 63
J. Oliver
M.D. Anderson
R. Carlson

ROLAND W. ANDERSON
COUNTY SURVEYOR
ANOKA COUNTY, MINNESOTA

7-3-69
Temp 75
Tape #5
R.A. Olson
R.N. Olson

SW Cor Sec. 2, T. 33, R. 25

found 1" I.P. down 0.2' from Co. Highway Dept.
Ties, dug down, found nothing. Set East
Iron Nail. Flush. Set P.K. 5x5 2' N+ E.

Tie check
Aug. 12 1965
M.D. ANDERSON
J. DUNLOP
TIE CHECK
7-16-76
G. ADAMS
S. BRIEN
D. DAHL

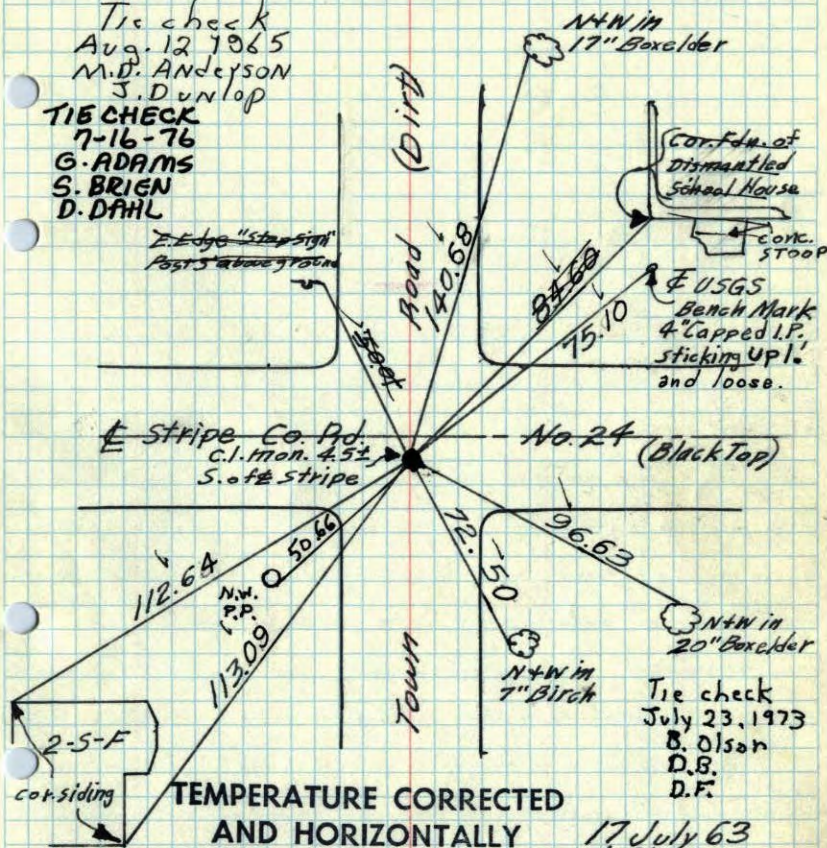

TEMPERATURE CORRECTED
AND HORIZONTALLY
TAPED MEASUREMENTS

17 July 63
J. Oliver
M.D. Anderson
R. Carlson

ROLAND W. ANDERSON
COUNTY SURVEYOR
ANOKA COUNTY, MINNESOTA

Tie Check
July 3, 1969
R. A. Olson
B. N. Olson

Tie check
July 23, 1973
B. Olson
D.B.
D.F.

SW Cor. Sec. 2, T33, R25

Found 1" I.P. down 0.2' From Co. Highway

Dept. ties., Dug down, found nothing.

Set cast Iron Monument Flush.

Set PK Spk's 2' No.

#E.

17 July 63

76° #2

J. Oliver

M.D. Anderson

R. Carlson

E. Edge "Stop" Sign
Post 3' above ground

Stripe Co. Rd. #24

C.I. Mon 4.5 ft

So. of Stripe

2-5-F

Cor. Siding

Town

New in
17" Boxelder

Cor. Fdn.
of Dismantled
School House

Conc.
Stoop

Top Center
USGS Bench Mark

4" Capped I.P. Sticking
UP 1"

15" (Black top)

New in
20" Boxelder

New in
7" Birch

S.W. CORNER OF SEC 2, T33, R25 V

3

2

School

MATTSON

10

11

Jan. 1957
C. Hwy. Dept

SW Corn. Sec. 2, 33-25

Jan. 1957

Hwy. Dept.

