

# CERTIFICATE OF LOCATION OF GOVERNMENT CORNER

County of Anoka

State of Minnesota

## South $\frac{1}{4}$ Corner of Sec. 3 Township 33 Range 25

On the 7th day of November, 1974, the described corner was evidenced by area resurvey

and to perpetuate the location of said corner, at the exact location thereof, a permanent marker was placed consisting of a cast iron monument (*MON. S. of E 0.5'±*)

AND on the 8th day of December, 2010, said permanent marker was found and the ties were updated

Updated reference ties are as shown below.

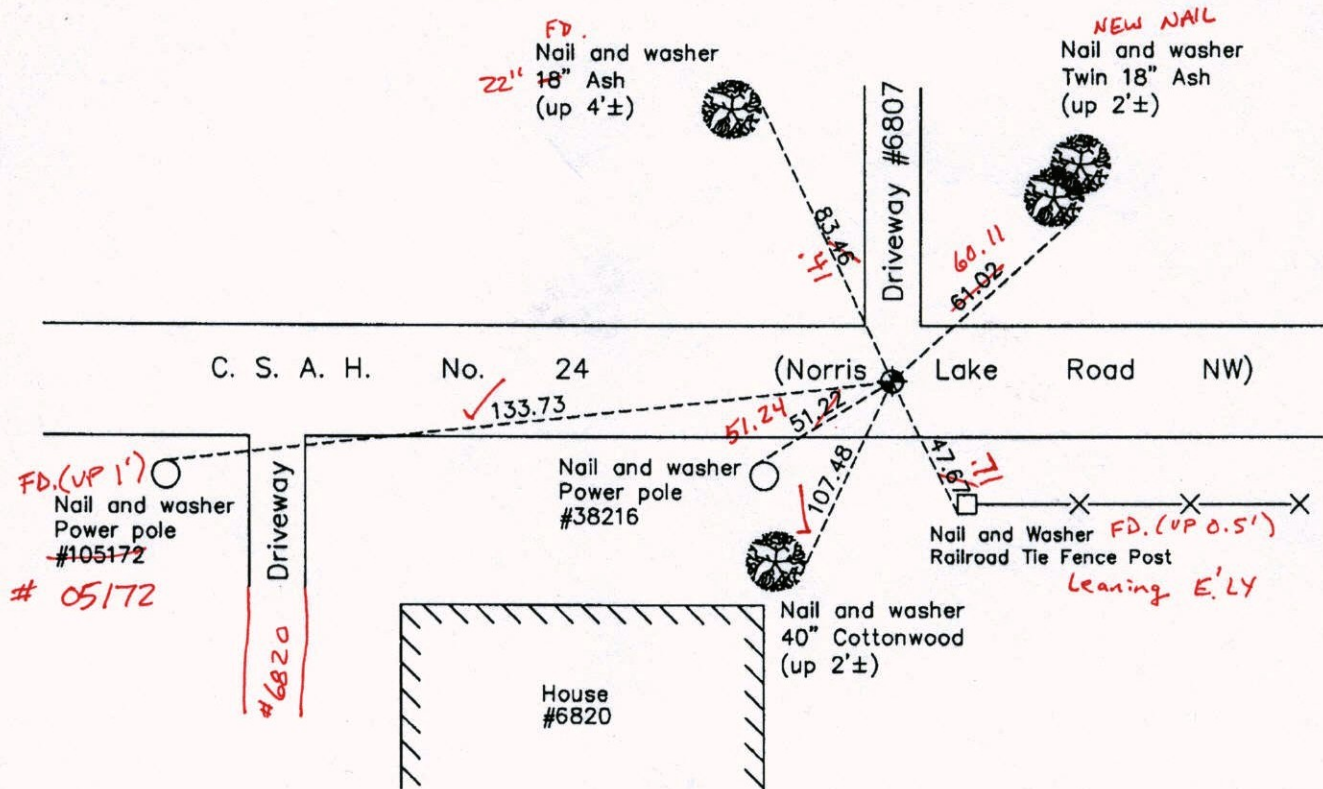

11-13-13  
BK-SS  
T/T-VRS

N  
ANOKA COUNTY SURVEYOR  
S

Revision Date  
12/09/10

N.A.D. 1983 Coordinates  
(1996 Adjustment)

County Project Coordinates	
Northing	222517.4788
Easting	455518.6750
Date	9/19/02

I hereby certify that this United States public land survey monument record is correct and complete to the best of my knowledge and belief.

*Larry D. Hoium* Date 12/09/10

Larry D. Hoium, Anoka County Surveyor  
Minnesota License Number 18165

VRS 3DQ = 0.05      N = 222517.5006      E = 455518.6131

# CERTIFICATE OF LOCATION OF GOVERNMENT CORNER

County of Anoka

State of Minnesota

## South 1/4 Corner of Sec. 3 Township 33 Range 25

On the 7th day of November, 1974, the described corner was evidenced by area resurvey

and to perpetuate the location of said corner, at the exact location thereof, a permanent marker was placed consisting of a cast iron monument

AND on the 8th day of December, 2010, said permanent marker was found and the ties were updated

Updated reference ties are as shown below.

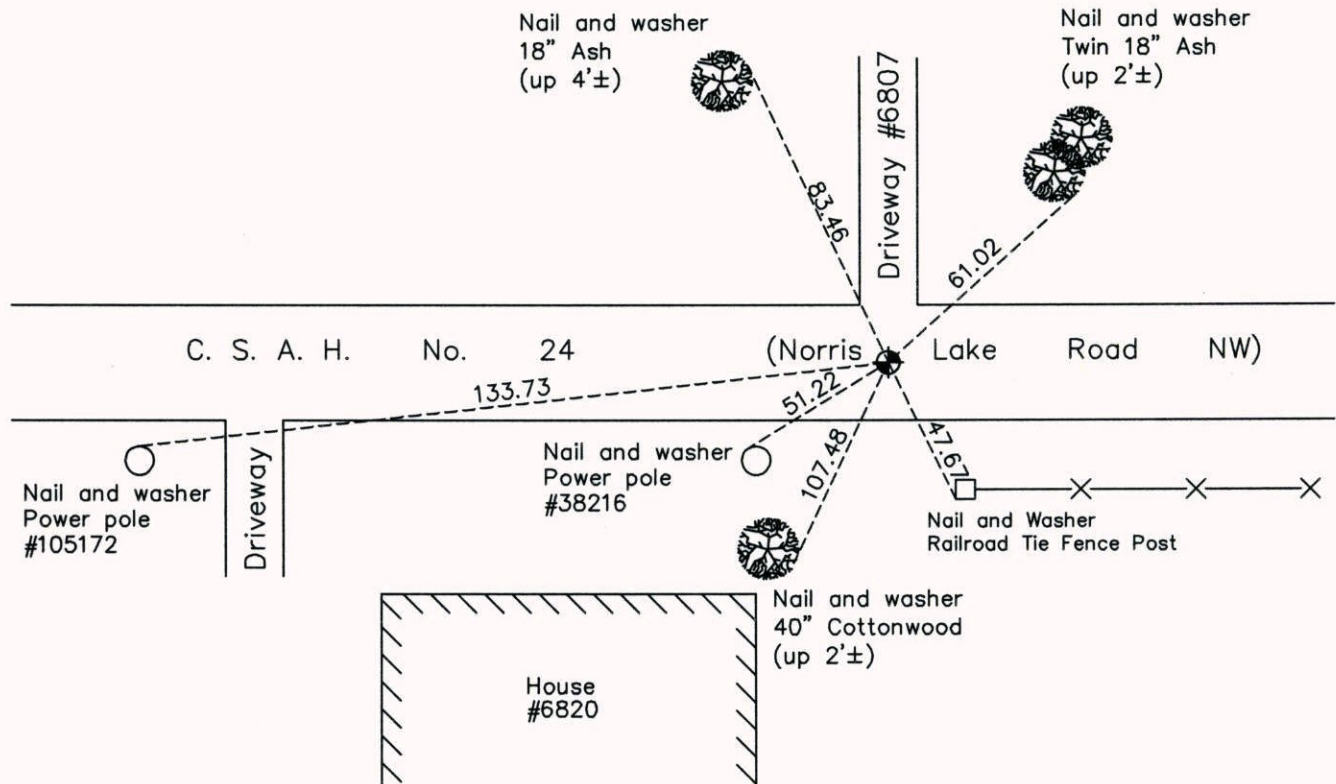

Revision Date  
12/09/10

N.A.D. 1983 Coordinates  
(1996 Adjustment)

County Project Coordinates	
Northing	<u>222517.4788</u>
Easting	<u>455518.6750</u>
Date	<u>9/19/02</u>

I hereby certify that this United States public land survey monument record is correct and complete to the best of my knowledge and belief.

*Larry D. Hoium* Date 12/09/10

Larry D. Hoium, Anoka County Surveyor

Minnesota License Number 18165

# CERTIFICATE OF LOCATION OF GOVERNMENT CORNER

County of Anoka

State of Minnesota

SOUTH 1/4 Corner of Sec. 3 Township 33 Range 25

I hereby certify that on the 7 day of NOVEMBER, 1974, I found the described corner which was evidenced by AREA RESURVEY

and I further certify that to perpetuate the location of said corner, I did, at the exact location thereof, place a permanent marker consisting of CAST IRON MONUMENT

which reference or witness monuments are located in the manner following:

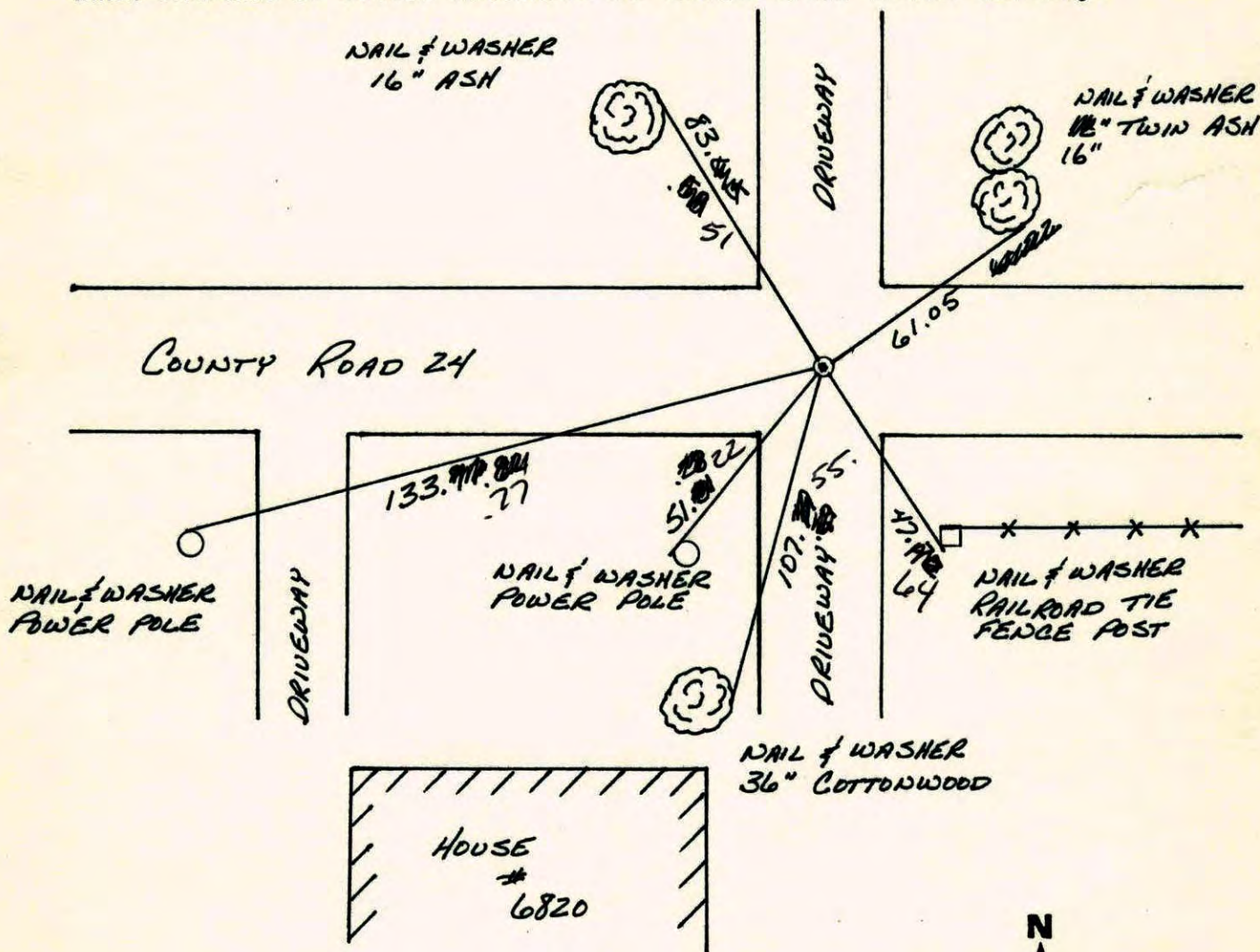

Revised date	Revised date	Revised date
6-28-85		
8-31-88		
7-8-94		
9-19-02		
5-27-03		

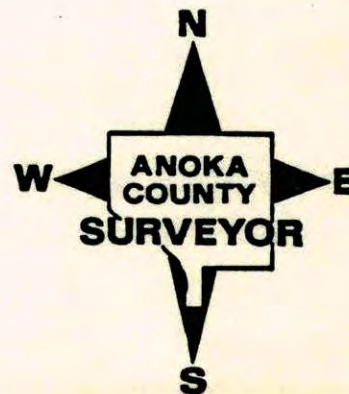

# CERTIFICATE OF LOCATION OF GOVERNMENT CORNER

County of Anoka

State of Minnesota

SOUTH 1/4 Corner of Sec. 3 Township 33 Range 25

I hereby certify that on the 7 day of NOVEMBER, 1974, I found the described corner which was evidenced by AREA RESURVEY

and I further certify that to perpetuate the location of said corner, I did, at the exact location thereof, place a permanent marker consisting of CAST IRON MONUMENT

which reference or witness monuments are located in the manner following:

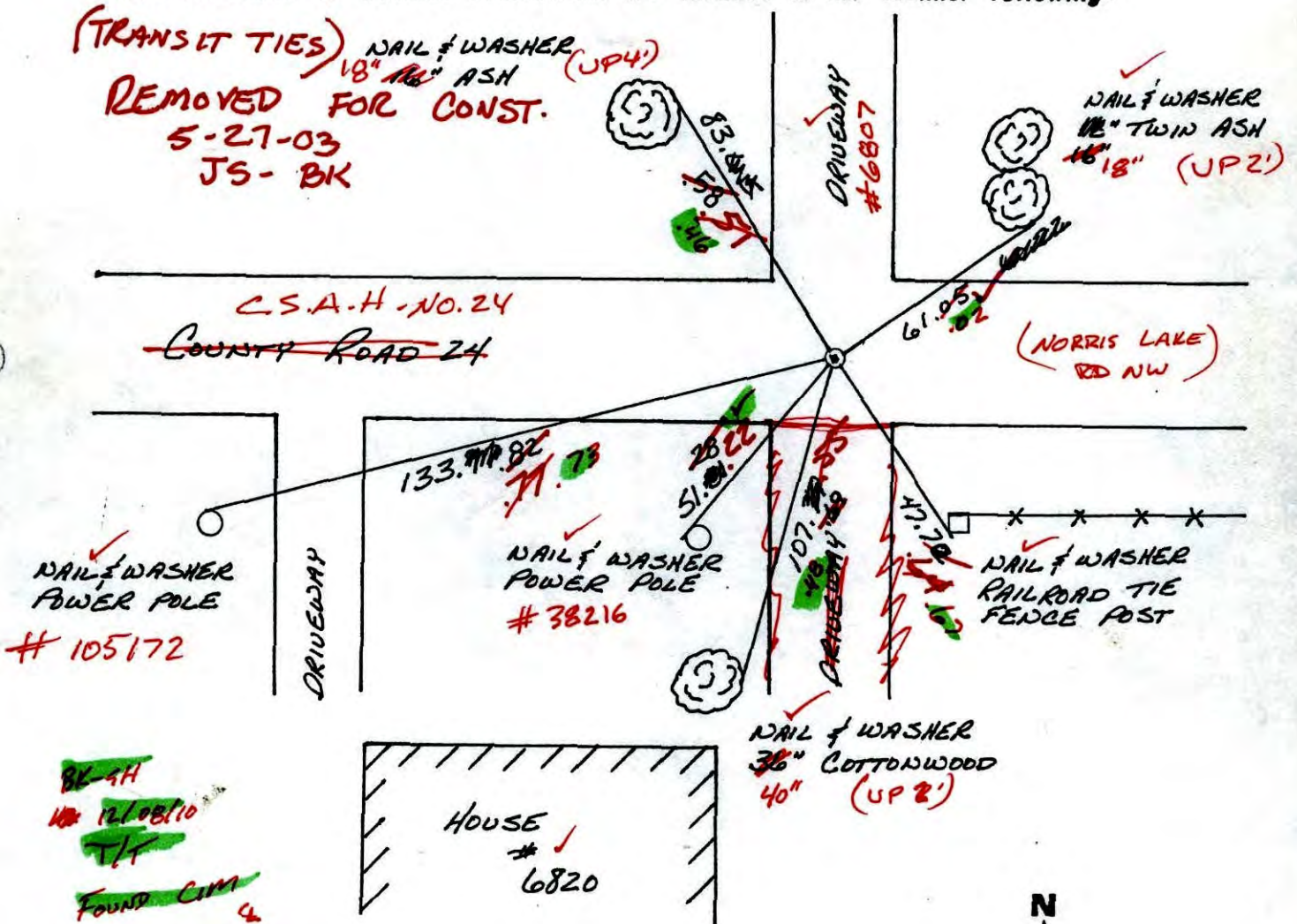

Revised date	Revised date	Revised date
6-28-85		
8-31-88		
7-8-94		
9-19-02		

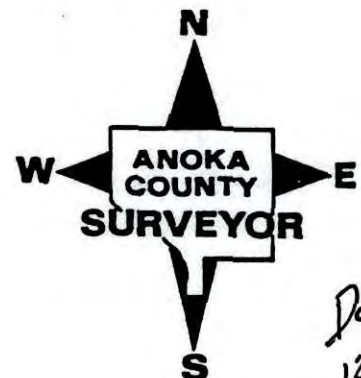

DONE  
12/09/10  
LH

S 1/4 COR. SEC. 3 T 33 R 25

RETIED + PULLED CAST IRON MON.  
FOR CONSTRUCTION

5-27-03

J. SIMMER

B. KLEMEZ

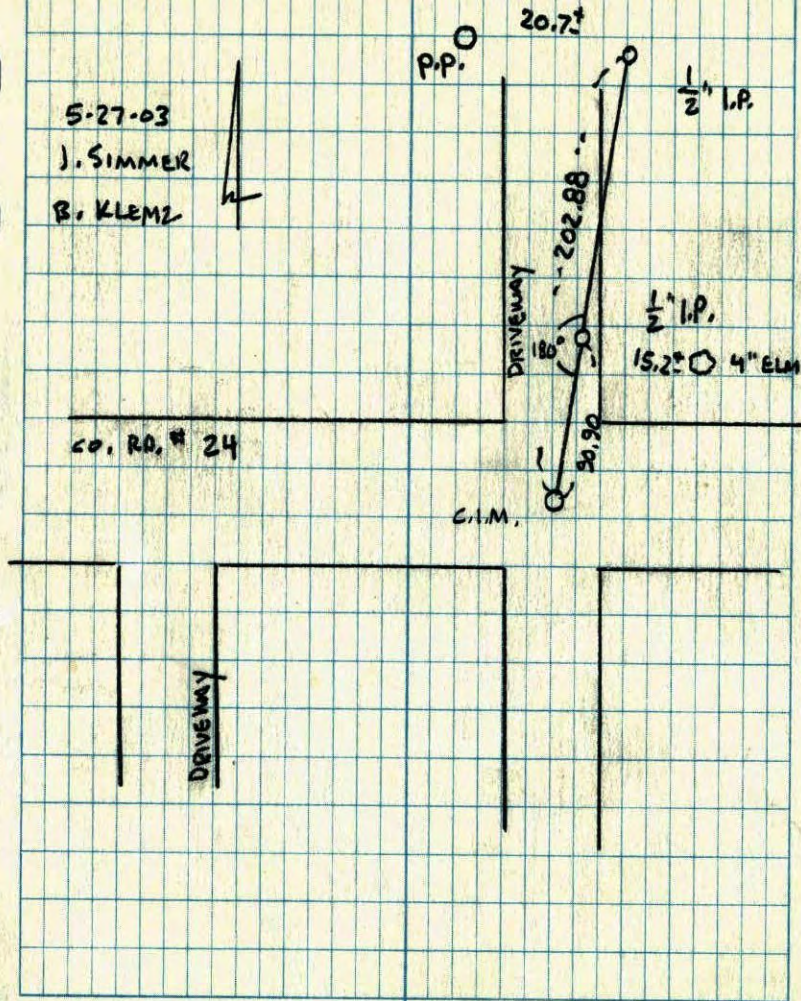

SOUTH 1/4 CORNER SECTION 4 TWP. 33 R. 25  
RETIED CAST IRON MONUMENT. SIGN & POST

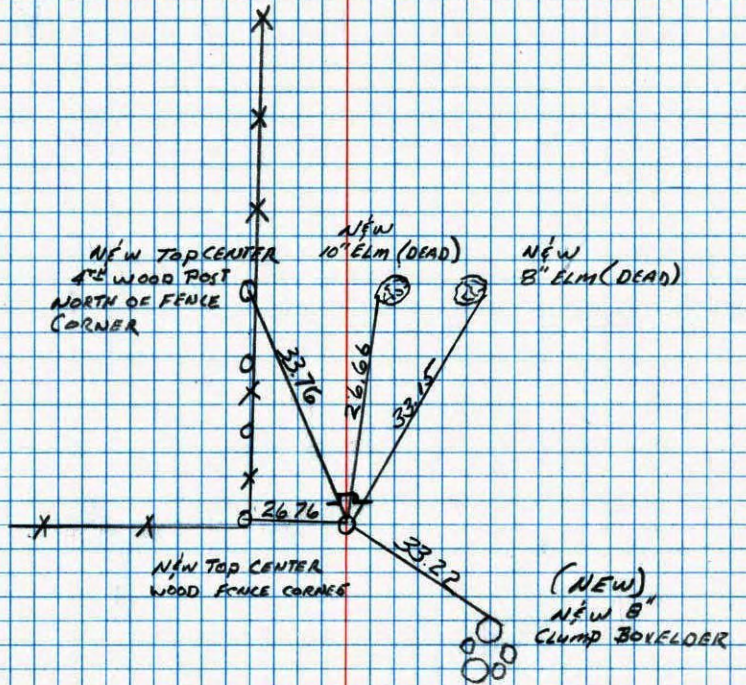

6-14-89  
+ 20" CLEAR  
J. STEVENSON  
A. SHROYER  
M. ZIMMERMAN

S 1/4 CORNER SEC 3 T33 R25

RETIRED CAST IRON MONUMENT

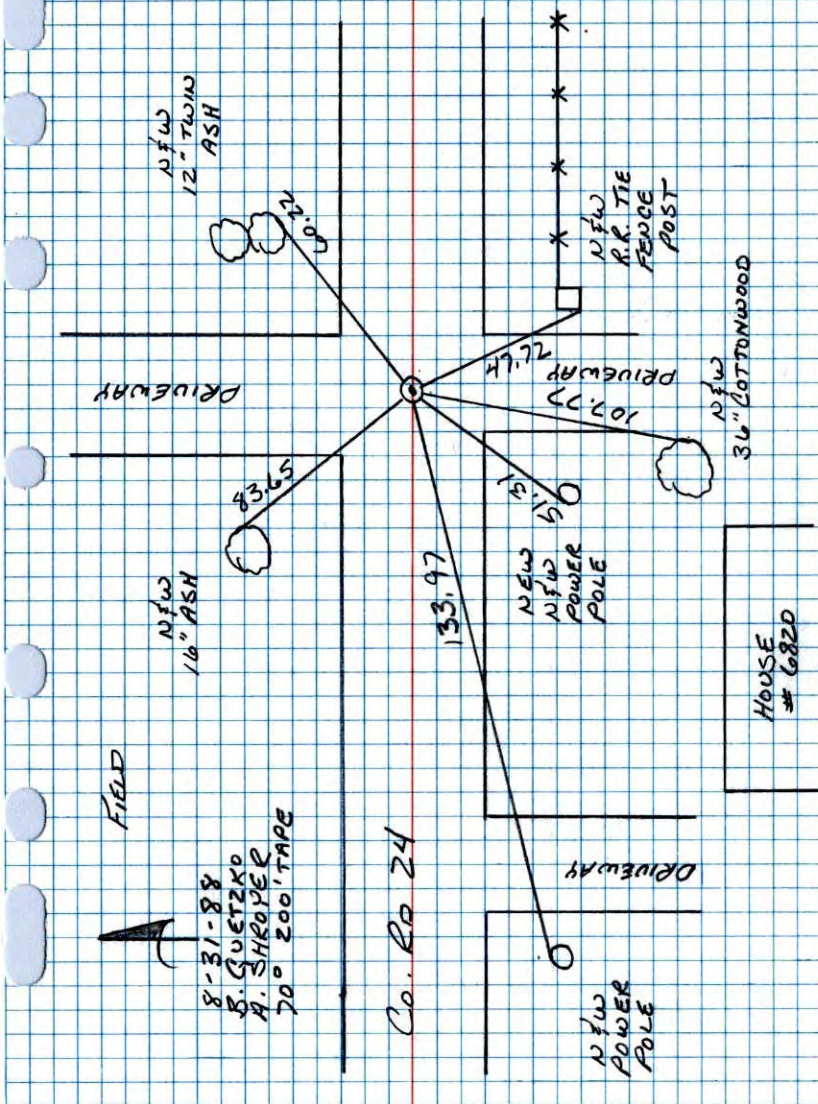

NO. 448

TELEPHONE

S 1/4 Sec 3 - T33 - R25

Set Cast Iron Monument From Area Resurvey. Cast Iron Flush. PK's 2.00' North And East.

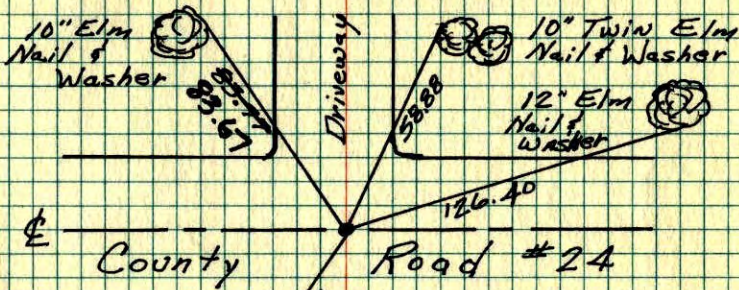

N

Temp. 50°  
Tape #14  
Nov. 7, 1974  
H. Larson  
R. Guetzko  
J. Beotcher

TIE CHECK  
7-16-76  
G. ADAMS  
D. DAHL  
S. BRIEN

TIE CHECK  
7-10-79  
B. STEPHENS  
D. STEPHENS  
P. ROSS

TIE CHECK  
7-29-82  
P. ROSS  
P. HORNBY  
M. LICK

ROLAND W. ANDERSON TEMPERATURE CORRECTED  
COUNTY SURVEYOR AND HORIZONTALLY  
ANOKA COUNTY, MINNESOTA TAPED MEASUREMENTS

5 1/4 Sec. 3 T 33 R 25

Set cast iron monument from  
area resurveyed cast iron flush PK = 2' N+E

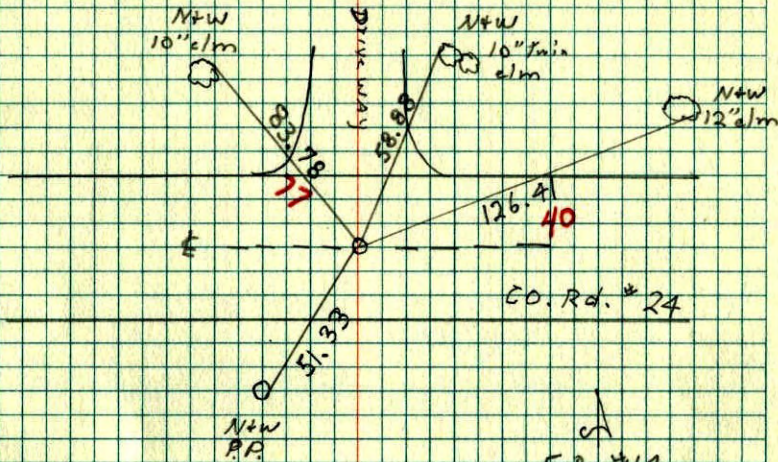

50° ± 14  
11-7-74  
H. Larson  
J. Beattcher  
B. Guetzko