

CERTIFICATE OF LOCATION OF GOVERNMENT CORNER

County of Anoka State of Minnesota

Southwest Corner of Sec. 3, Township 33, Range 25

I hereby certify that on the 19th day of November, 1974, I found the described corner which was evidenced by Area Resurvey

and I further certify that to perpetuate the location of said corner, I did, at the exact location thereof, place a permanent marker consisting of a cast iron monument with a sign and post on the north side

which reference or witness monuments are located in the manner following:

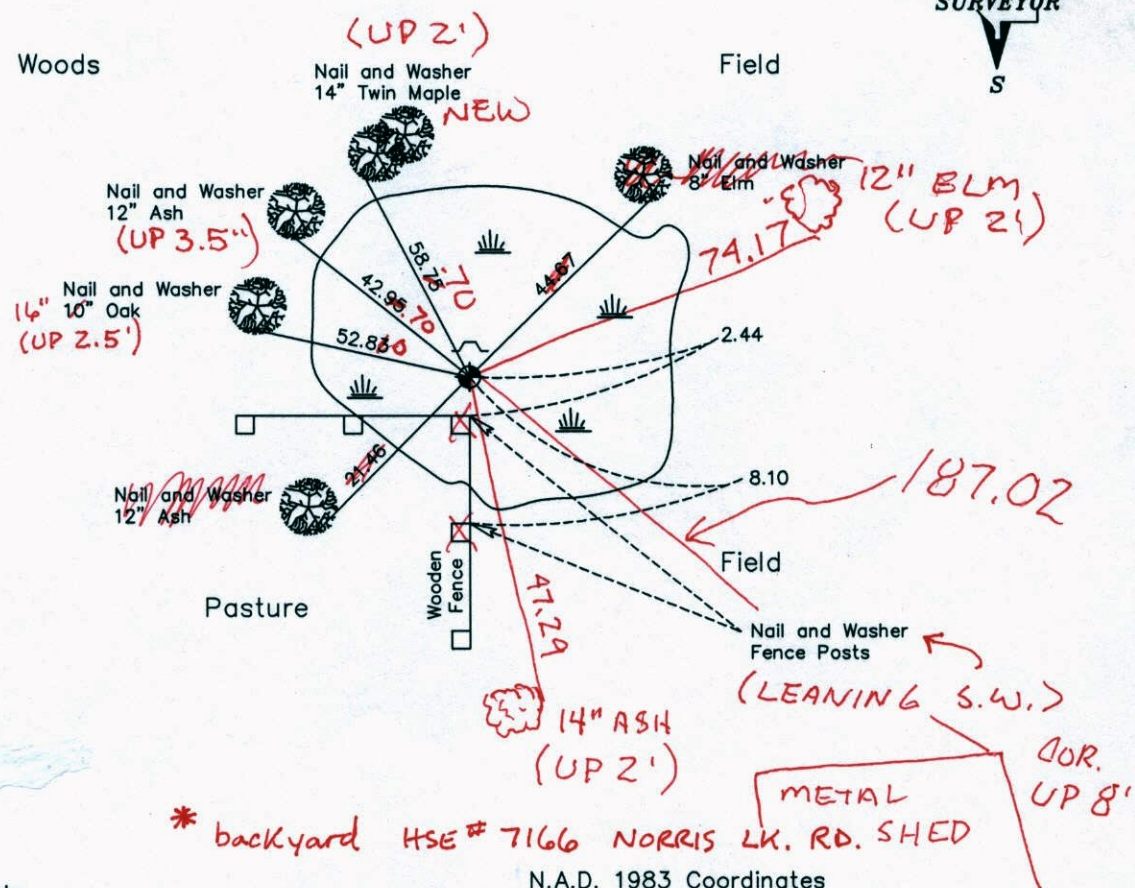
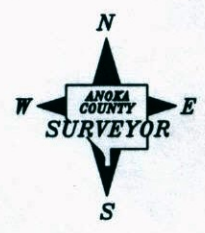

3-19-13
JS-BK-55
T/T-~~555~~

Revised date

| |
|---------|
| 7-2-85 |
| 8-30-88 |
| 7-5-94 |
| |
| |

* backyard HSE # 7166 NORRIS LK. RD. SHED

N.A.D. 1983 Coordinates
(1996 Adjustment)

| County Project Coordinates | | State Plane Coordinates | |
|----------------------------|-------------|-------------------------|-------|
| Northing | 222528.0475 | Y | _____ |
| Easting | 452899.3142 | X | _____ |

Date 10-10-02

Handwritten signatures and initials at the bottom of the page.

CERTIFICATE OF LOCATION OF GOVERNMENT CORNER

County of Anoka State of Minnesota

Southwest Corner of Sec. 3, Township 33, Range 25

I hereby certify that on the 19th day of November, 1974, I found the described corner which was evidenced by Area Resurvey

and I further certify that to perpetuate the location of said corner, I did, at the exact location thereof, place a permanent marker consisting of a cast iron monument with a sign and post on the north side

which reference or witness monuments are located in the manner following:

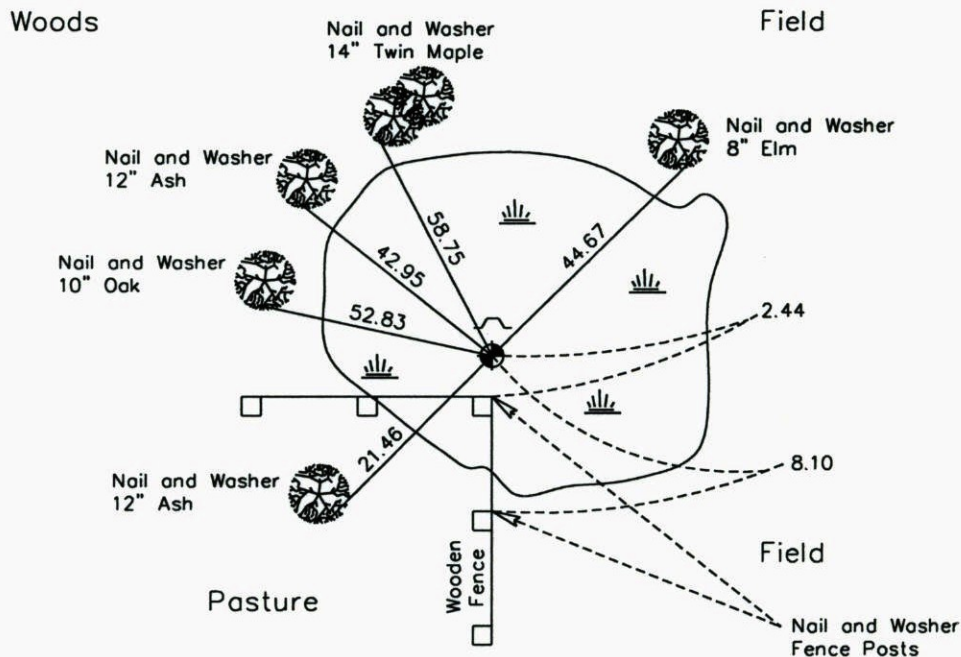
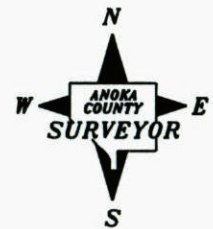

Revised date

| |
|---------|
| 7-2-85 |
| 8-30-88 |
| 7-5-94 |
| |
| |

N.A.D. 1983 Coordinates
(1996 Adjustment)

| County Project Coordinates | | State Plane Coordinates | |
|----------------------------|--------------------|-------------------------|-------|
| Northing | <u>222528.0475</u> | Y | _____ |
| Easting | <u>452899.3142</u> | X | _____ |

Date 10-10-02

CERTIFICATE OF LOCATION OF GOVERNMENT CORNER

County of Anoka

State of Minnesota

SOUTHWEST Corner of Sec. 3 Township 33 Range 25

I hereby certify that on the 19 day of NOVEMBER, 19 74, I found the described corner which was evidenced by AREA RESURVEY

and I further certify that to perpetuate the location of said corner, I did, at the exact location thereof, place a permanent marker consisting of CAST IRON MON.
SIGN & POST NORTH SIDE

which reference or witness monuments are located in the manner following:

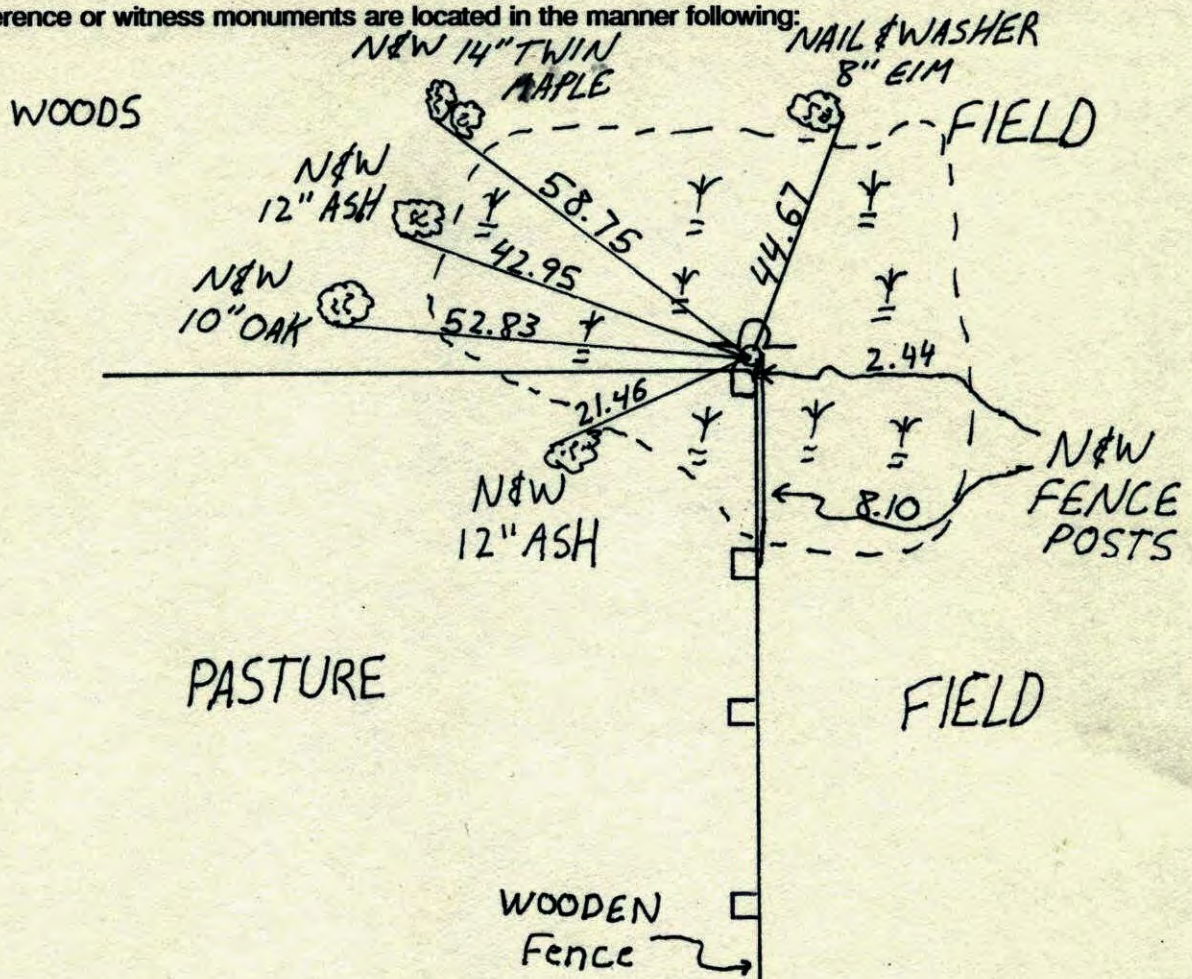

| Revised date | Revised date | Revised date |
|--------------|--------------|--------------|
| 7-2-85 | | |
| 8-30-88 | | |
| 7-5-94 | | |
| | | |
| | | |
| | | |

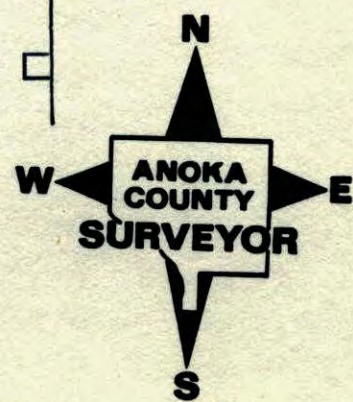

SW Sec. 3 Tw. 33 R. 25

RETIE CAST IRON MONUMENT

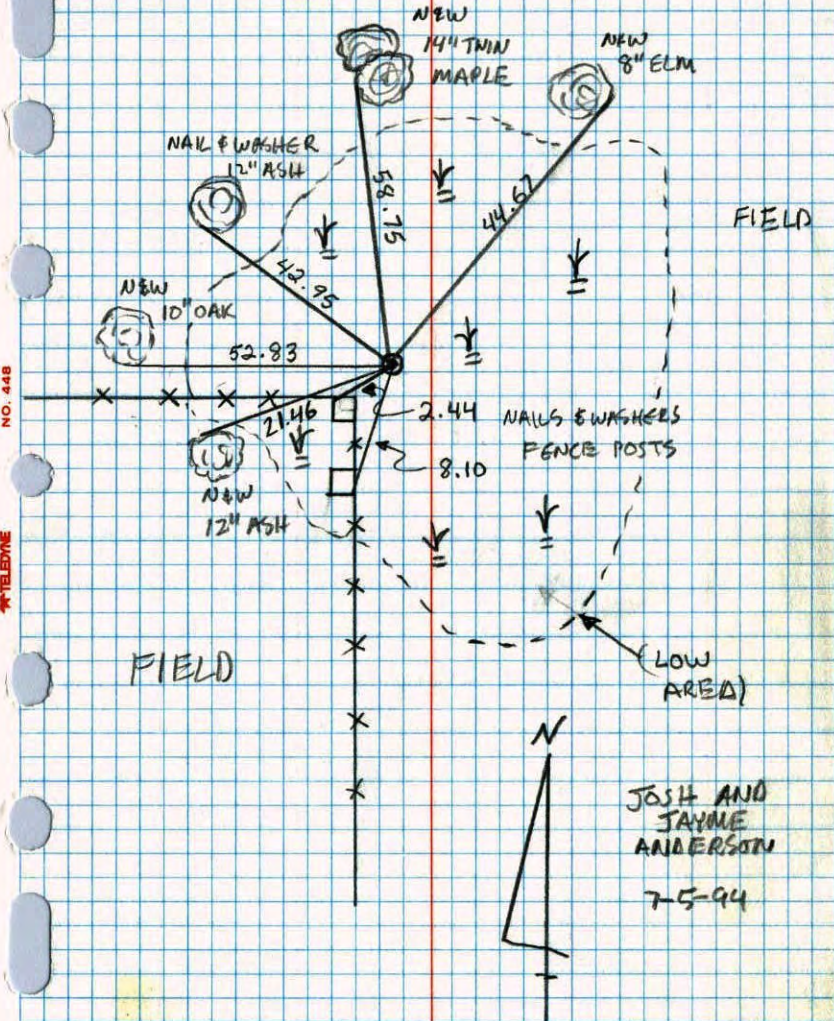

S.W. CORNER SEC 3 T33 R25

RETIED CAST IRON MONUMENT

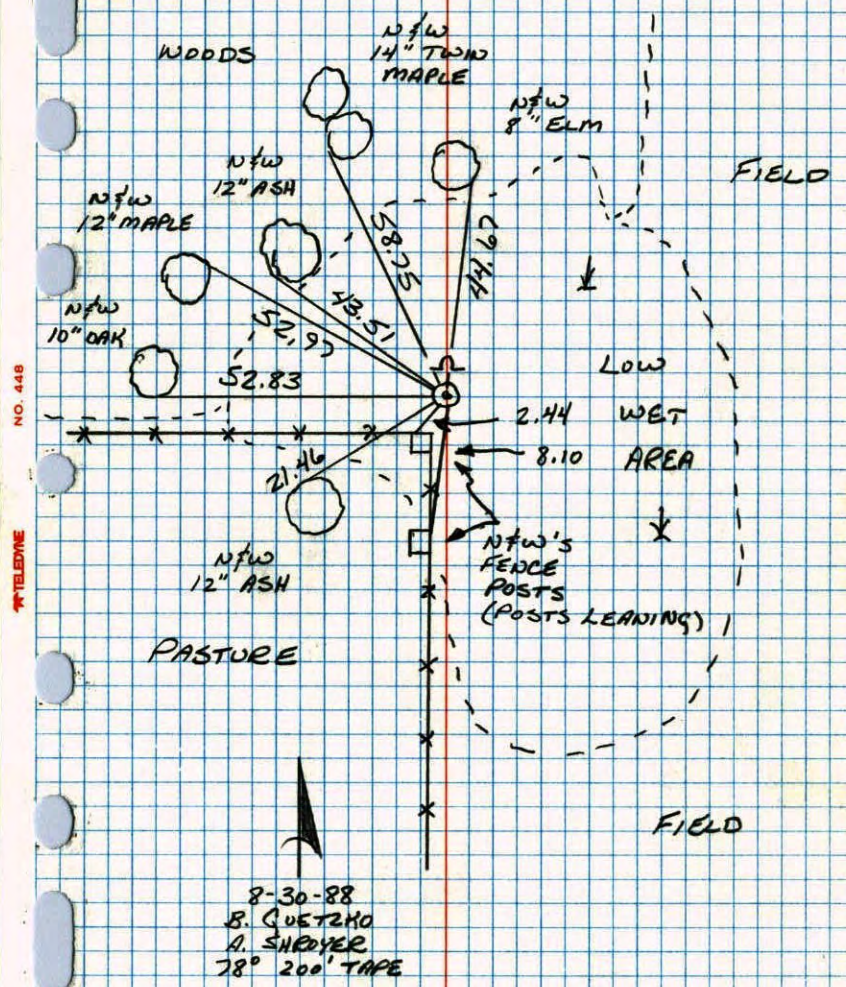

S.W. Cor. Sec 3-T33-R25

Set Cast Iron Monument From Area Resurvey,
Cast Iron Flush, Set Sign & Post On
North Side.

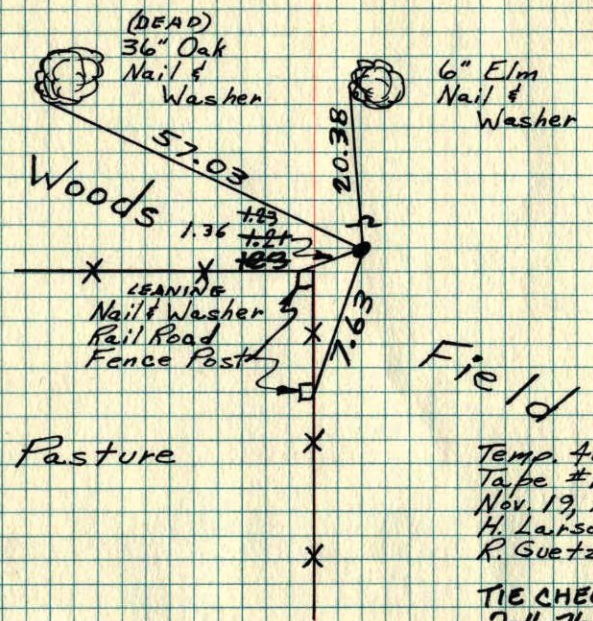

Field

Temp. 40°
Tape #14
Nov. 19, 1974
H. Larson
R. Guetzko

N

TIE CHECK
7-16-76
G. ADAMS
D. DAHL
S. BRIEN

TIE CHECK
7-10-79
B. STEPHENS
D. STEPHENS
P. ROSS

TIE CHECK
8-5-82
P. ROSS
P. HORNBY

ROLAND W. ANDERSON, COUNTY SURVEYOR
ANOKA COUNTY, MINNESOTA

TEMPERATURE CORRECTED
AND HORIZONTALLY
TAPED MEASUREMENTS

SW Cor. Sec. 3 T33 R25

Set cast iron monument From area
resurvey C.I. Flush

Set sign & post on North side

40° #14
11-19-74
H. Larson
R. Guetzko

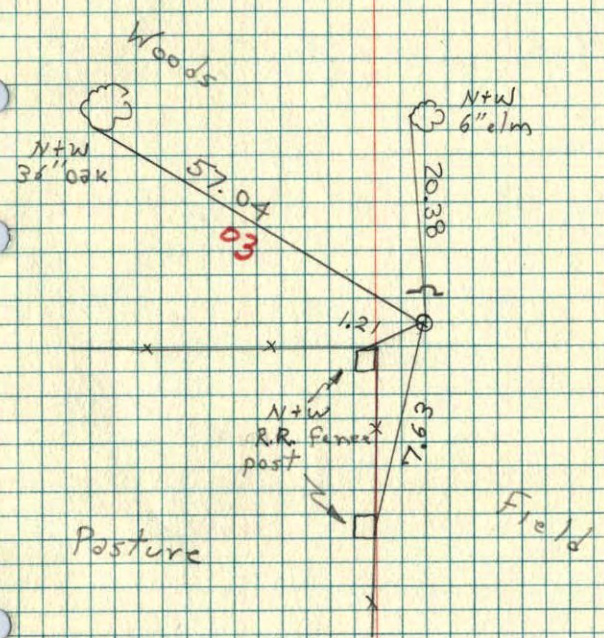

Pasture

Field