

CERTIFICATE OF LOCATION OF GOVERNMENT CORNER

County of Anoka

State of Minnesota

Northeast Corner of Sec. 8, Township 33, Range 25

I hereby certify that on the 30th day of April, 1975, I found the described corner which was evidenced by Area Resurvey

and I further certify that to perpetuate the location of said corner, I did, at the exact location thereof, place a permanent marker consisting of a cast iron monument with a sign and post on the north side "T" POST ON W. SIDE ("DOWN 0.4')

which reference or witness monuments are located in the manner following:

3/25/13
JS SH
T/T
TAPED

NEW
Nail and Washer
8" Boxelder
22.00
0.4
(UP 2')

NEW
Nail and Washer
10" Boxelder
194.26
12" (UP 3')

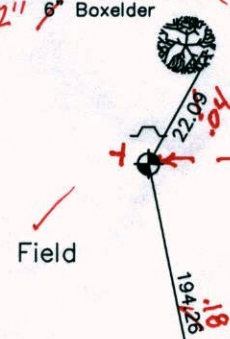
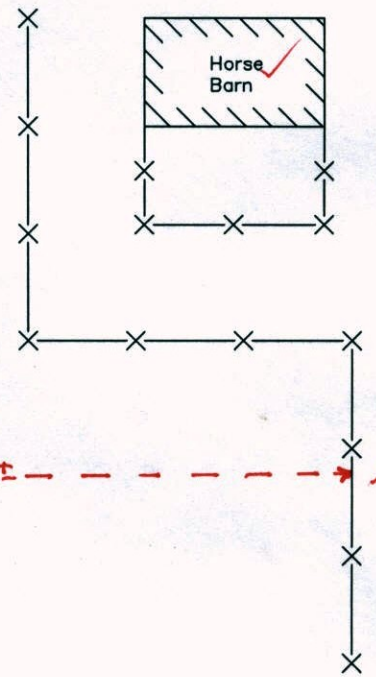

Revised date

7-16-94
12-12-02

N.A.D. 1983 Coordinates
(1996 Adjustment)

County Project Coordinates		State Plane Coordinates	
Northing	222564.2620	Y	_____
Easting	447614.0056	X	_____

Date 12-7-02

CERTIFICATE OF LOCATION OF GOVERNMENT CORNER

County of Anoka

State of Minnesota

NORTHEAST Corner of Sec. 8 Township 33 Range 25

I hereby certify that on the 30 day of APRIL, 1975, I found the described corner which was evidenced by AREA RESURVEY

and I further certify that to perpetuate the location of said corner, I did, at the exact location thereof, place a permanent marker consisting of CAST IRON MONT. SIGN AND POST ON NORTH SIDE

which reference or witness monuments are located in the manner following:

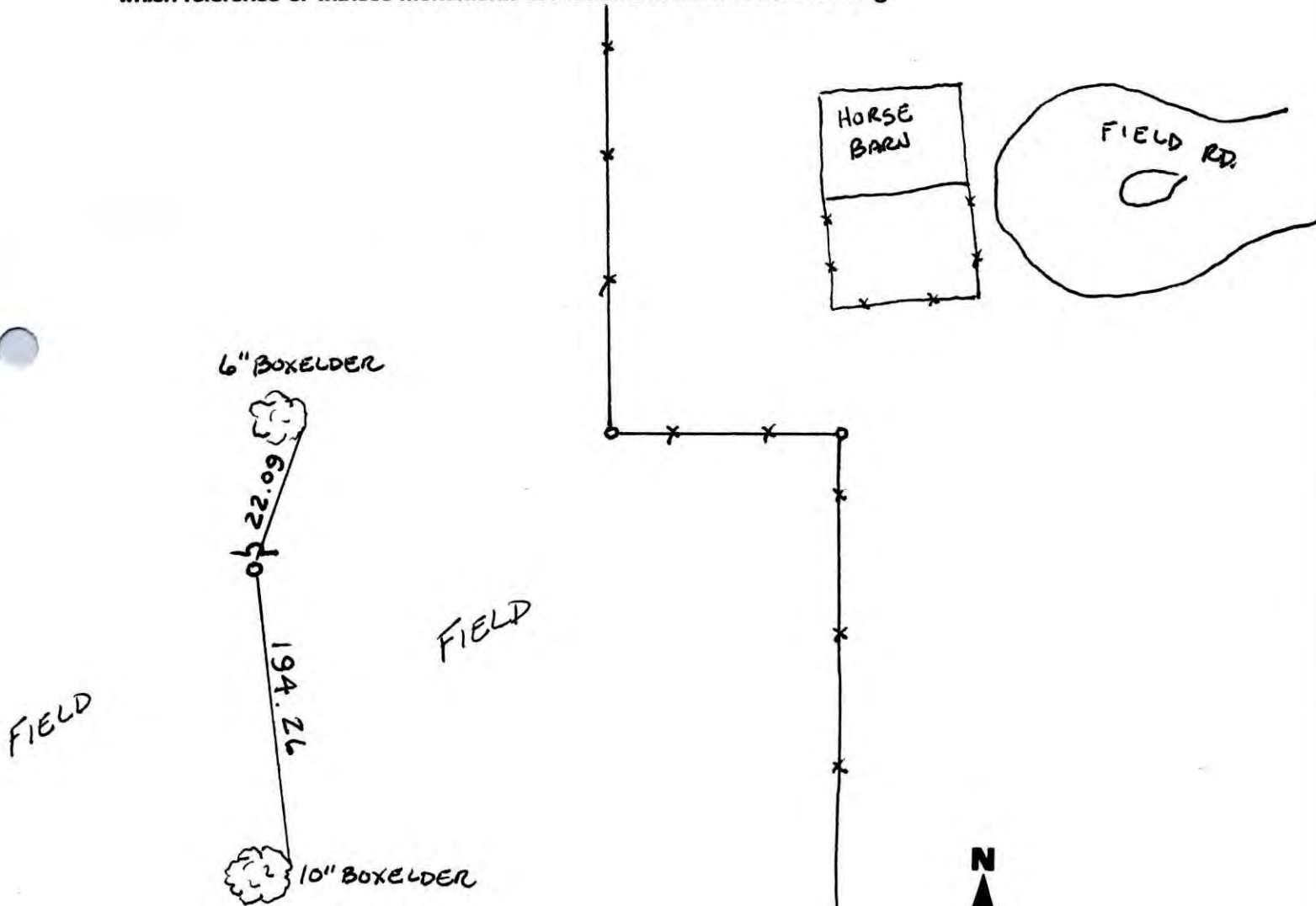

Revised date	Revised date	Revised date
7-16-94		
12-12-02		

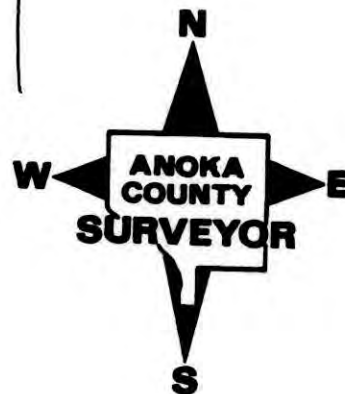

NORTHEAST CORNER SECTION 8 Twp 33 R 25

TIED CAST IRON MONUMENT SIGN & POST NORTH SIDE

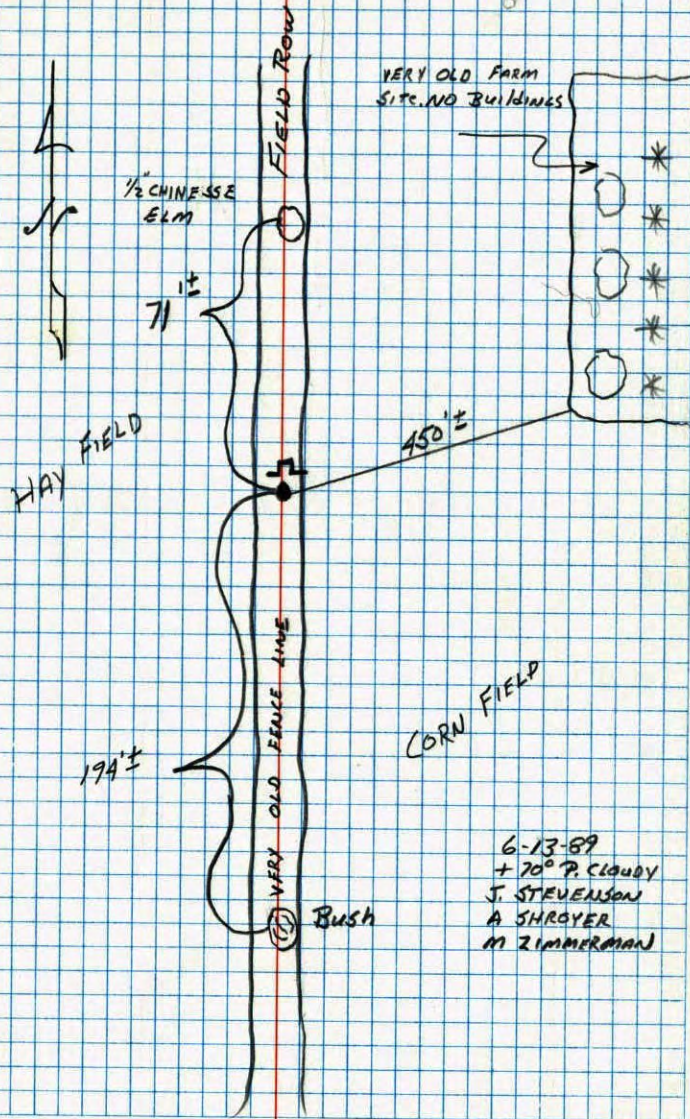

6-13-89
 + 70° P. CLOUDY
 J. STEVENSON
 A. SHROYER
 M. ZIMMERMAN

NO. 448

TELETYPE

N.E. COR. SEC. 8 T.33 R.25

SET CAST IRON MONUMENT FROM AREA
 REBURY. PLACED POST AND SIGN
 ON NORTH SIDE

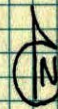

4-30-75 42°

H. LARSON
 J. BOETTCHER
 B. QUATZKO

TIE CHECK
 8-4-82
 P. ROSS
 P. HORNBY

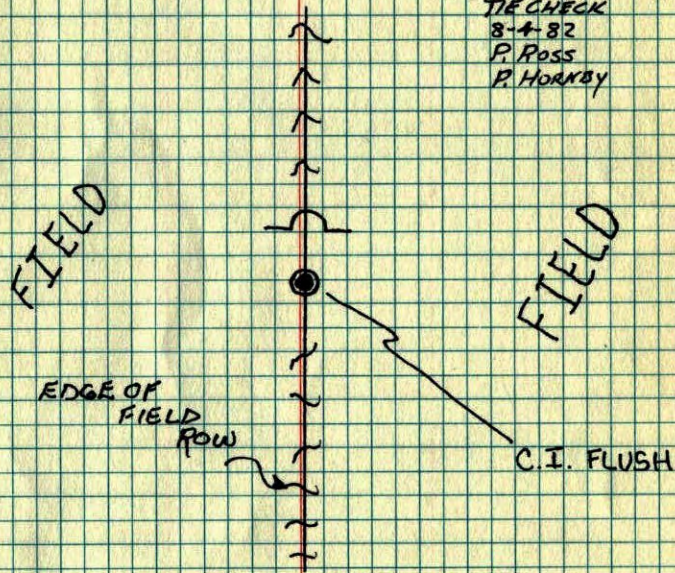

NE Cor. Sec. 8 T33 R25

Set cast iron monument from area
resurvey. placed post and sign on
north side.

▲

4-30-75 42°

H. Larson

B. Guatka

J. Beutcher

Field

Field

{ edge of
Field
row

C.I. Flush

