

# CERTIFICATE OF LOCATION OF GOVERNMENT CORNER

County of Anoka

State of Minnesota

## South 1/4 Corner of Sec. 5, Township 33, Range 25

I hereby certify that on the 26th day of September, 1974, I found the described corner which was evidenced by Area Resurvey

and I further certify that to perpetuate the location of said corner, I did, at the exact location thereof, place a permanent marker consisting of a cast iron monument

which reference or witness monuments are located in the manner following:

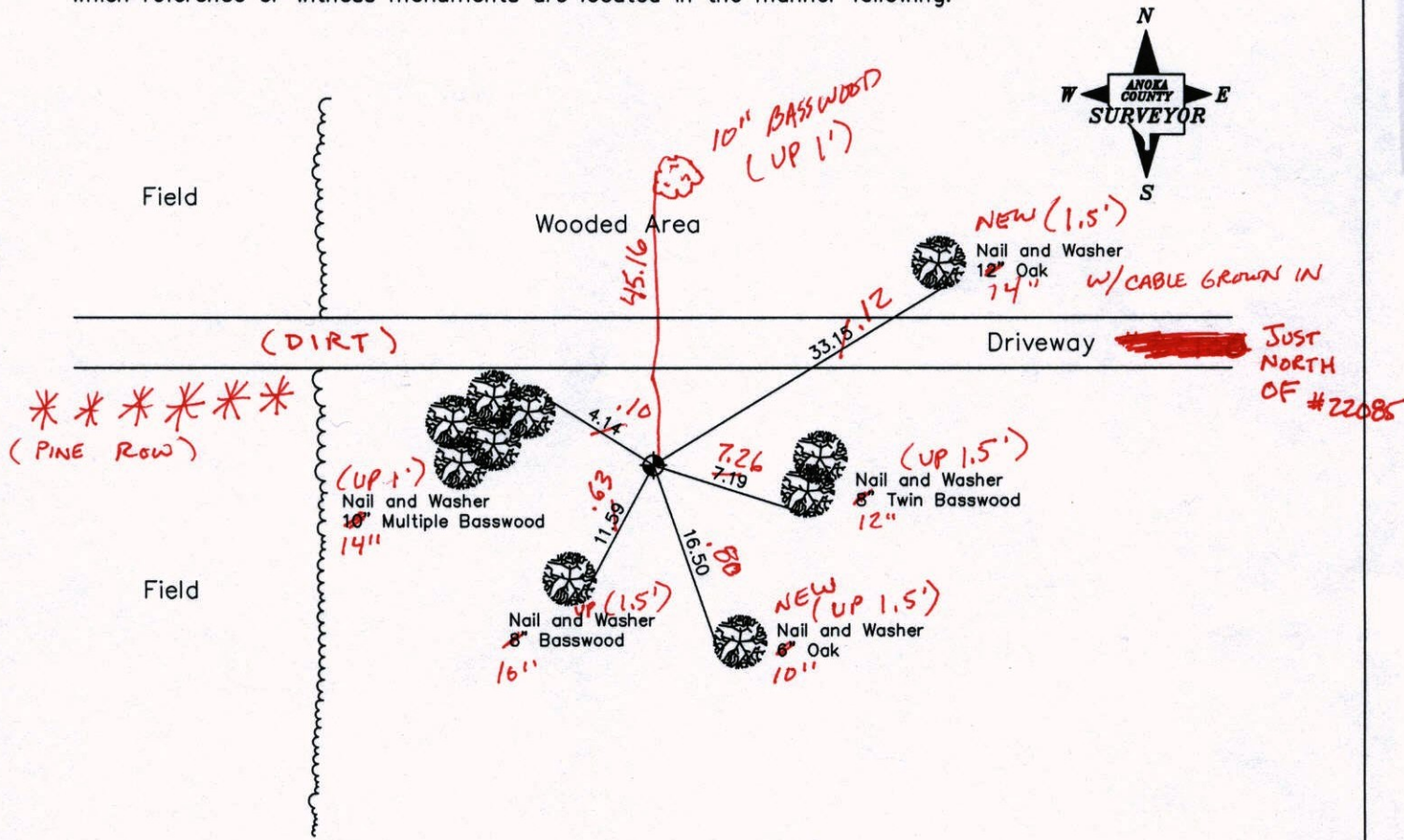

3-25-13  
BK-SS-SH  
TAPED

Revised date

7-19-76
7-17-79
7-2-85
6-13-89
7-8-94

N.A.D. 1983 Coordinates  
(1996 Adjustment)

County Project Coordinates		State Plane Coordinates	
Northing	222603.8374	Y	_____
Easting	444998.8215	X	_____

Date 12-16-02

# CERTIFICATE OF LOCATION OF GOVERNMENT CORNER

County of Anoka                      State of Minnesota

South 1/4 Corner of Sec. 5, Township 33, Range 25

I hereby certify that on the 26th day of September, 1974, I found the described corner which was evidenced by Area Resurvey

and I further certify that to perpetuate the location of said corner, I did, at the exact location thereof, place a permanent marker consisting of a cast iron monument

which reference or witness monuments are located in the manner following:

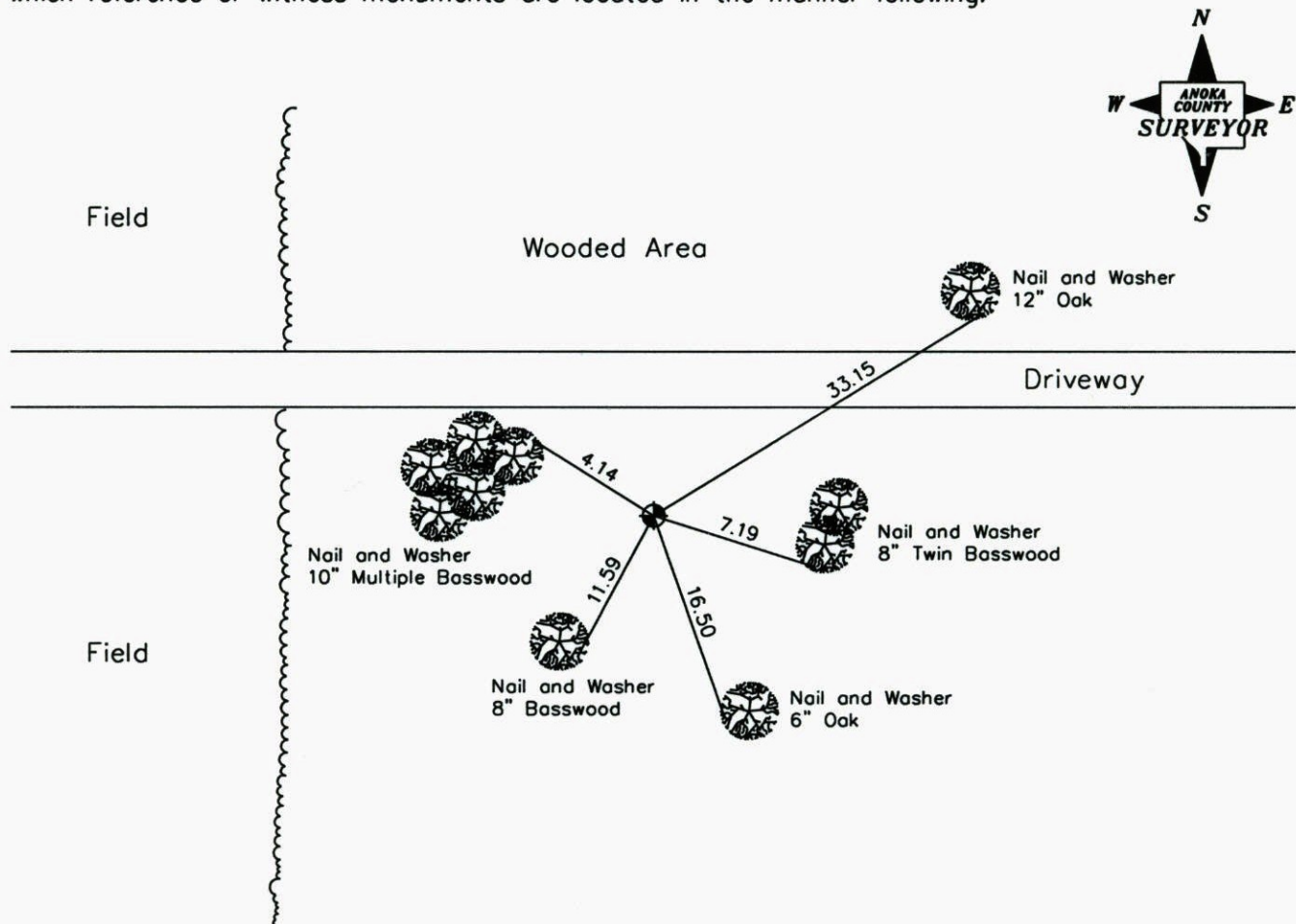

Revised date

7-19-76
7-17-79
7-2-85
6-13-89
7-8-94

N.A.D. 1983 Coordinates  
(1996 Adjustment)

County Project Coordinates	State Plane Coordinates
Northing <u>222603.8374</u>	Y _____
Easting <u>444998.8215</u>	X _____

Date 12-16-02

# CERTIFICATE OF LOCATION OF GOVERNMENT CORNER

County of Anoka

State of Minnesota

SOUTH 1/4 Corner of Sec. 5 Township 33 Range 25

I hereby certify that on the 26 day of SEPTEMBER, 1974, I found the described corner which was evidenced by AREA RESURVEY

and I further certify that to perpetuate the location of said corner, I did, at the exact location thereof, place a permanent marker consisting of CAST IRON MONUMENT

which reference or witness monuments are located in the manner following:

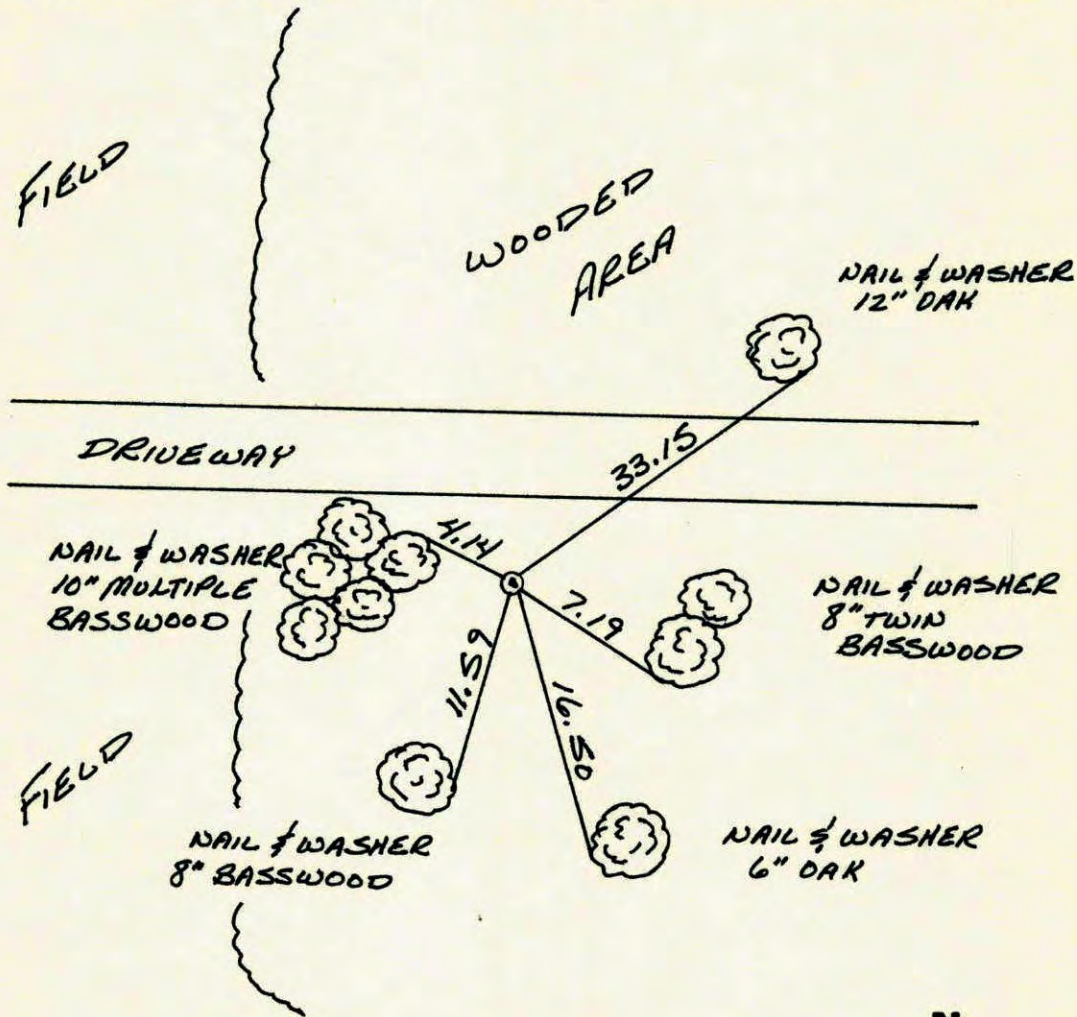

Revised date	Revised date	Revised date
7-19-76		
7-17-79		
7-2-85		
6-13-89		
7-8-94		

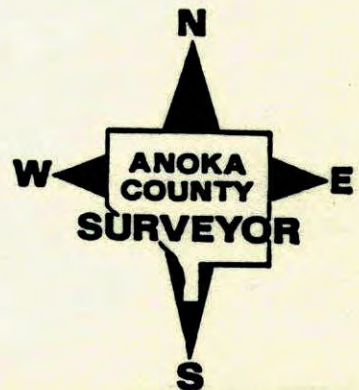

S<sup>1</sup>/<sub>4</sub> Cor. Sec. 5-T33-R25

Set Cast Iron Monument From Area Resurvey

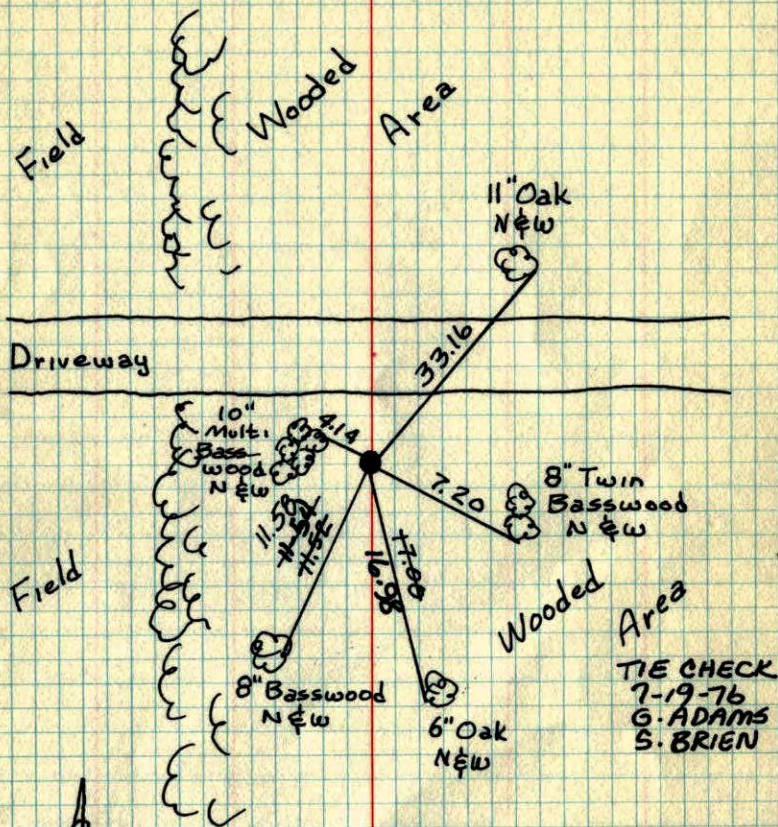

9-26-1974

H. Larson

P.W. Bertleson

J. Boettcher

B. Guetzko

Temp. 66°

Tape #14

TIE CHECK

7-17-79

B. STEPHENS

D. STEPHENS

P. ROSS

TIE CHECK

7-30-82

P. ROSS

P. HORNBY

S<sup>1</sup>/<sub>4</sub>

Cor. Sec. 5 T33 R25

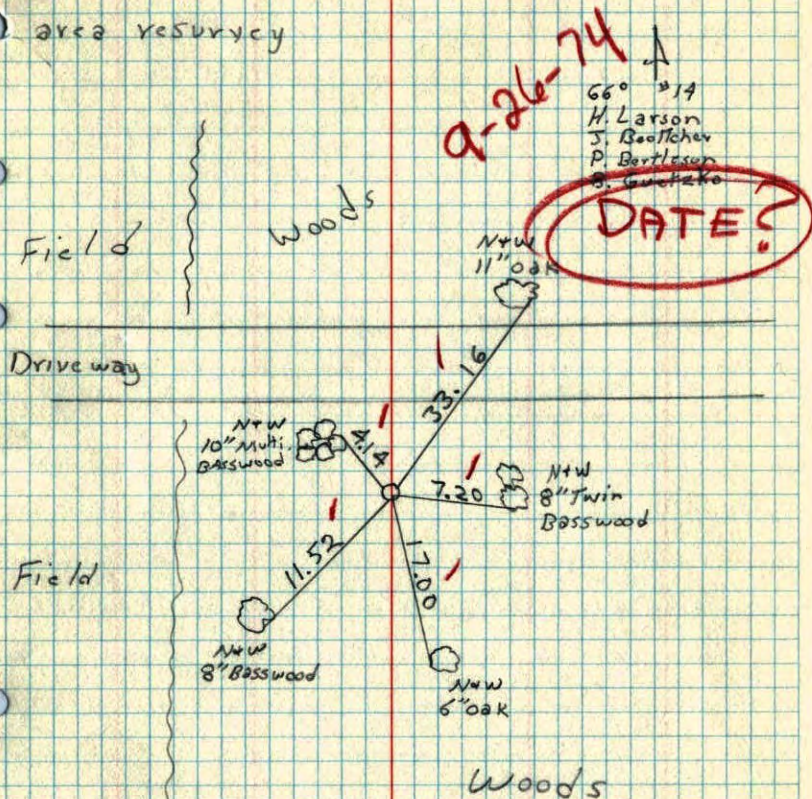
Set cast iron monument from  
area resurvey

9-26-74

66° #14

H. Larson

J. Boettcher

P. Bertleson

B. Guetzko

DATE!